"All the News That's Fit to Print."

# The New York Times.

THE WEATHER.

Fair, warmer Thursday and Friday; light, variable winds, becoming south.

☞For full weather report see Page 23.

VOL. LXI...NO. 19,794. * * * NEW YORK, THURSDAY, APRIL 4, 1912.—TWENTY-FOUR PAGES. ONE CENT In Greater New York, Jersey City, and Newark. { Elsewhere, TWO CENTS.

## LIGHTS OF MEMPHIS PUT OUT BY FLOOD

### Mississippi River Submerges Gas Plant, Leaving City in Darkness.

### WATERS ARE STILL RISING

### Government Is Asked to Send Additional Aid to Sufferers at Hickman, Ky.

*Special to The New York Times.*

MEMPHIS, Tenn., April 3.—This city is in darkness to-night as a result of the overflowing Mississippi River, which is backed up by the raging Ohio at Cairo, Ill. The city gas works are inundated and the engines generating electricity are out of commission.

Every hour to-night sees the water making further encroachments in this city. Twenty-five blocks in the northern section are submerged to a depth of six or seven feet and Bayou Gayou is over the banks with three quarters of a mile of the principal business section.

The only sign of life in the northern section is an occasional skiff propelled by some property owner endeavoring to rescue his belongings. Lack of labor is hampering the work of combating the river. Farmers appear afraid to work on the levees when the crest nears the top, while the labor of the city cannot be concentrated there. South of Memphis the levees are reported strong. North of Memphis the St. Francis levee district is regarded as the principal point of danger, excepting a short strip just above the city, and to-morrow engineers will concentrate their efforts at that point.

A "police navy" was established in North Memphis to-day and Commissioner Utley has brought a number of skiffs which, manned by policemen, will patrol three city wards now under water. So far the flood has reached only a district where the poorer classes live and the northern manufacturing district along Wolf River, where water backs up from the mouth of the river only a few city blocks distant. The better sections in the residence district and the business section are out of the flood's reach.

The situation at the deluged centres continued to-night to become more menacing. But two more levee breaks were reported. These were near Chester, Ill., where 30,000 acres of farming land was inundated.

Twelve hours of sunshine and a slight check in the river's rise have combined to give the general situation a more optimistic look in the opinion of Government engineers, who said to-night if the stage at Memphis does not go over forty-five feet the Government levees will hold.

The weather forecaster in this city, however, urged managers of railroads entering here from the West to warn inhabitants of the levee districts to move to higher ground immediately.

The number of lives lost was brought to seven to-day, when three railroad men were reported drowned near Clarksville, Tenn. That the loss of life has not been greater is due to the warning given lowland dwellers of the coming high water.

Hickman, Ky., is the worst sufferer. The 2,000 homeless inhabitants of the town were augmented to-day by the arrival of 1,000 refugees from Dorena, Mo. The food supply at Hickman will last but three more days. No trains have been run into or out of the town for several days and food supplies en route there are still held up by washouts.

At Columbus, Ky., which was the first town to be inundated, the situation is grave. Residents are leaving rapidly, and there is much suffering in outlying districts. The damage in that vicinity is estimated at $100,000.

Damage at Memphis is conservatively estimated at $250,000. About 125,000 persons have been driven from their homes. Reports from New Madrid, Mo., are meager. The town is flooded, but no loss of life is reported.

The seriousness of the situation is not limited to river towns. Small tributaries have overflowed their banks, and it is estimated that fully 300,000 acres of farm lands in Kentucky, Tennessee, Missouri, Arkansas, and Mississippi are flooded and probably 900,000 more are untilled because of fear that the levees may break.

*Special to The New York Times.*

HICKMAN, Ky., April 3.—"For God's sake ask Congress to appropriate $5,000," was the forlorn note struck in a telegram sent to Congressman Ollie James to-night by Thomas Dillon, Sr., Mayor of this flood-stricken town. With 1,000 homeless citizens dependent upon the City Government and no money in the Treasury the situation is acute. The Government levee, though weakening at points, still holds.

Lower Hickman is in the grip of the Mississippi. Added complication was given the situation to-day when an express bill of $820 on two hundred tents shipped here by the Government made it necessary for the city to borrow the money from a local bank.

Mayor Dillon called a special meeting of the city council to consider this step. It was decided at once to negotiate the loan and to accept the shipment of tents as they are badly needed. However, it is believed that the sending of the bill was a mistake.

At Elkton, N. Y., two more lives were taken last night by the flood. George Smith and Miner Seay, both Tennesseans, crossed the Red River to trade horses at Hopkinsville. On their return they attempted to ford the river in a buggy which was carried down stream by the current. The bodies were recovered and taken to Elkton.

NEW MADRID, Mo., April 3.—This city is covered from three to four feet deeper than ever before with the Mississippi River and almost irreparable damage results to the country. One negro was drowned at Main and Mill Streets, where the current is swift.

All the one-story houses in this city have been vacated, the families moving into the churches, public schools, Court House, or some office buildings which have been opened to them. Business of all kinds is stopped, the water being from eight inches to three feet deep in stores. The grocers have a good supply of necessities which are sold under the difficulty of wading in rubber boots or going in boats. The city electric light plants have closed.

## FLOOD APPEAL TO TAFT.

### Congressmen from Stricken Area Urge Him to Ask Congress Aid.

*Special to The New York Times.*

WASHINGTON, April 3.—President Taft was urged by Missouri and Kentucky Congressmen to-day to send a special message to Congress to-morrow urging another special appropriation on

Continued on Page 3.

## ALL ROOSEVELT.

### Mayor, Governor, President to the New Citizen, and Succeeds Himself.

Some light on who's who in these United States was shed yesterday in the Supreme Court, Brooklyn, by one Dominick Pasquale, who hails from Sicily. Dominick appeared before Justice Kapper as a candidate for citizenship.

"Who is the Governor of this State?" he was asked.

"Roosevelt," replied Dominick, with an air of perfect confidence.

"Who is President of the United States?"

This was also an easy one for Dominick, and he answered readily:

"Roosevelt."

"Who is the Mayor of New York City?"

Entirely prepared, Dominick answered quickly:

"Roosevelt."

"Who makes the Congress of the United States?"

Dominick had made a profound study of this and without hesitation he responded:

"Roosevelt."

"If the present President should die, who would succeed him?"

It seemed that Dominick had made careful inquiries concerning this.

"Roosevelt," said he.

"Well," remarked Justice Kapper, "your notion seems to be that Roosevelt is the whole thing in this country."

Apparently impressed, the court admitted the well-posted Dominick to citizenship.

## AITKEN, GOLD FINDER, WEDS.

### Beryl Boughton His Bride—He Made Millions in Klondike.

Thomas P. Aitken, who made a lucky strike in the Yukon gold fields some years ago, and who recently sold out most of his claim to the Guggenheims for several million dollars, was married yesterday at the Marble Collegiate Church by the Rev. Dr. David J. Burrell. His bride was Beryl Boughton, a portrait painter, fifteen years his junior, who was formerly a writer on the staff of the The New York Tribune.

Frank Wiggins was best man and Mrs. Margaret Handy was matron of honor. Mrs. Frederic Boughton of Madison Square and Twenty-fifth Street, mother of the bride, was a witness. The wedding was followed by a breakfast at the Hotel Imperial. Mr. and Mrs. Aitken will go to Atlantic City, thence to Florida, and from Florida across the continent to Seattle. From Seattle Mr. Aitken will go to Alaska to close out his mining interests preparatory to a trip through Europe with his bride. He is a native of Scotland and went to the Klondike fifteen years ago.

## TO WED WOMAN LAWYER.

### Ex-Assistant District Attorney Bosler and Frieda Thomas Get License.

*Special to The New York Times.*

PHILADELPHIA, April 3.—William D. Bosler and Miss Frieda Thomas of New York took out a marriage license here to-day. Mr. Bosler gave his age as 35 and Miss Thomas said she was 22. They gave the name of a minister who was to marry them, but had not appeared at his home late to-night.

William D. Bosler is a former Assistant District Attorney, and has a law office at 43 Cedar Street. Miss Thomas is a woman lawyer, who appears frequently in the courts, particularly in criminal cases.

Friends of the couple were not surprised last night to learn that they had taken out a license to wed, as for some time Mr. Bosler has been paying marked attention to Miss Thomas. A friend of Mr. Bosler said last night he supposed the couple had gone to Philadelphia that they might be married as quietly as possible. Miss Thomas lives at 78 Second Street, and is well known on the east side.

## STANLEY-GARDNER TRUCE.

### Both at Fault, They Say of Committee Row—Deny Lie Was Passed.

*Special to The New York Times.*

WASHINGTON, April 3.—The account printed in THE NEW YORK TIMES this morning about the near battle in the Steel Trust Investigating Committee brought forth an official denial from Chairman Stanley and Representative Gardner, the combatants. This denial is of the "diplomatic" variety, and is to the effect that nothing of the sort occurred, but that it really happened. It is as follows:

> The stories in the newspapers this morning about an encounter between us are so exaggerated as to deserve the title of "lies."
>
> It is true that an acrimonious exchange of words took place between us. We are both at fault, and both extremely regret the occurrence. It is also true that we started toward each other, and that other members of the committee anticipated trouble, and interfered. We both took our seats; satisfactory explanations of the misunderstanding were made, and we both withdrew our words. Neither of us called the other a liar.
>
> A. P. GARDNER.
> A. O. STANLEY.

Mr. Stanley sent for THE TIMES correspondent to-day and read over to him THE TIMES's account of the affray with appropriate comments.

"It is not true," said he, "that Gardner called me a liar."

"What did he say?"

"Well, the question of veracity was raised," said Mr. Stanley, "I forget whether Mr. Gardner did. At any rate, Mr. Gardner cried out, 'Do you mean to question my word?' or something like that, and at the same moment he started for me.

"Other members of the committee, seeing that we had both lost our heads, ran in and intercepted us. We were both to blame, and we are both sorry that the thing occurred. But it is not true that Mr. Gardner hit me. He never was near enough to get a blow in."

Mr. Stanley also denied that Mr. Gardner had made any reflection on the Chairman's personal character. "Gardner," said he, "is too much of a gentleman to do a dirty thing like that," and he denied that the row was over the question of summoning J. Pierpont Morgan as a witness. According to him, it was all about the question of who was responsible for the leaks from the executive sessions of the committee.

THE TIMES correspondent made two attempts to see Mr. Gardner to-night and get his version of the affair, but Mr. Gardner would not see him. So the official version of the great battle will have to go down to history in Mr. Stanley's words.

## BULKELEY KEEPS STORE.

### Ex-Senator Enables Hartford Voter to Go to Polling Booth.

*Special to The New York Times.*

HARTFORD, Conn., April 3.—Morgan G. Bulkeley, at present head of the Aetna Life Insurance Company and once a messenger boy, Mayor of Hartford, Governor of Connecticut, and United States Senator, tended store for Louis Spiegel, a shoe store proprietor, in the election yesterday.

The new role of the ex-Senator, it is explained, was because Spiegel refused to close up his store to go to the polls, though he was anxious to vote. When the ex-Senator heard of this he brought an automobile to the store for Spiegel's use in getting to the polling booth, and in his absence took charge of the store.

## WIRELESS COMPASS ENDS SEA FOG PERILS

### Mr. Marconi Describes for The Times His Latest Invention to Make Ships Safe.

### GIVES DIRECTION OF FLASHES

### So Skippers, Triangulating Flashes, Can Steer as Safely as if They Could See—On Mauretania Next Trip.

Within a few months, with a new type of wireless equipment, which is Guglielmo Marconi's latest invention, steamships caught in a dense fog need have no more fear of it than they have now of the starlight or the morning sunshine.

"The day of terror on account of fogs is about over on the sea," declared Mr. Marconi yesterday when a TIMES reporter questioned him about his new "wireless compass" with which ships in England are about to be equipped.

"The dread of the fog is the last remaining anxiety of seafarers," said Mr. Marconi. "Several times I have come into your Ambrose Channel when the Captains have ordered the anchor chains out on account of bad weather. We have the same trouble at our English ports. It is a needless trouble. I felt sure of that many years ago. Just before I came here on my present trip I concluded a series of experiments with the so-called 'wireless compass,' which I had been thinking of for many years.

"The last experiment was a complete success. There are many more experiments to make, of course, but I have the thing so far advanced that it cannot disappoint me.

"What kind of an instrument is it? That question I would prefer to answer after I have my papers from the Patent Office. You know I would not like to have the fight about patents to make all over again. There was quite enough trouble over that last time, thank you." And Mr. Marconi smiled.

Instead of describing his instrument, he took a piece of paper and with a lead-pencil drew out what it is meant to accomplish. The drawing consisted of a series of lighthouses on the shores and a series of ships off shore at various intervals.

**Kills Off the Foghorns.**

"Now, we will suppose that all these lighthouses and all these ships are sending out wireless flashes in a dense fog or a terrific storm.

"You know the confusion your skipper is in to-day. He can pick up the messages, but he can get no sense of the direction from which they come. We are going to supply exactly the lacking element. By means of a new wireless wave, which will be used exclusively in this kind of work, we are going to give him his sense of direction. You can work out the rest of the problem for yourself.

"It is merely a matter of triangulation. Your skipper picks up a lighthouse to his right and another to his left. He triangulates and estimates. He knows just exactly where he is. He picks up a ship at sea in connection with the lighthouses. He figures that into his triangulations and he knows just how near he is to it."

"And it doesn't matter how many ships there are, of course, or how many lighthouses?" was suggested.

"Certainly not," Mr. Marconi answered. "Your navigating officer will have his map of the seas simply triangulated until every ship and every lighthouse in range will be at the point of a triangle in relationship to his own position.

"And then he can go ahead knowing he is dead sure not to collide with another steamship in the fog blanket and not to go smashing ino a hidden reef closer at hand than he had figured."

"And the foghorns? Will the dreadful tooting that ruins the peace of ocean travel in bad weather be abolished?"

"Very largely. Why not? Why should your skipper have to blow away when he knows just where the other vessels lie? But, then, that is going far ahead. There must be regulation of wireless and assurances that all ships carry the equipment before that feature comes up."

The matter of regulating wireless was a thing Mr. Marconi felt was deeply in need of the people's attention. And he said so quite emphatically.

**Regulation of Wireless.**

"It was a good point your editor made in THE TIMES," he said, "that the wireless shouldn't be regulated to death, as it easily could be. But, it simply must be regulated in some manner, and the one body fit to do the regulating would be an international board. It's a bigger job than any one nation could handle. All must be considered and must join in the proceeding. The amateurs, wherever they are a source of danger, must be made harmless to navigators."

Mr. Marconi was asked if the amateur operators would be likely to interfere with his system of waves meant for the guidance of ships entering fog-bound harbors.

"I do not think they will," he replied, "for the wave I use in that work is a wave they are not likely in the least to be able to duplicate. They won't break into that system of signaling."

Mariners hereabouts who have heard of Mr. Marconi's invention are enthusiastic about it. Capt. Turner of the Mauretania, who heard of it just before the ship sailed yesterday morning, declared it would be the greatest boon ever conferred upon the navigator. It is understood the Mauretaina will be equipped with the new apparatus before she sails from Liverpool on her next voyage.

Mr. Marconi left last night for Canada. He will return on April 17, and will leave for England on the Mauretania on the 24th.

## INVENTS AIRSHIP COMPASS.

### Capt. Washington I. Chambers Has Discovered a Practicable Device.

WASHINGTON, April 3.—The Government has applied for a patent on what, it is believed, will be a practical compass for the navigation of an airship either in fog or at sea.

It is the invention of Capt. Washington I. Chambers, who is detailed to Chicago, for the aviation work of the navy.

The Navy Department is not yet ready to make public its details although its principle, it is said, is simple. Foreign inventors have been trying to perfect such an instrument, but none of them, as far as is known, have succeeded.

"This instrument," said Capt. Chambers to-day, "deserves special attention for the aid it will give to safe flying. Cecil Grace would have appreciated it in his fatal Channel flight, and the Italian aviator who started for Sicily and fetched up at Gorgona, would have reached his destination with such an instrument to guide him."

THE HAT IN THE RING

Part played by headgear in the history of the world will be told in an interesting article in

NEXT SUNDAY'S TIMES

## PARIS POLICE SEIZE CHIEF AUTO BANDIT

### Carouy Admits His Identity as the Detectives Surround and Pinion Him.

### TRIES TO POISON HIMSELF

### But the Drug Was Harmless—He Refuses to Discuss His Crimes or to Betray His Partners.

**By Marconi Transatlantic Wireless Telegraph to The New York Times.**

PARIS, April 3.—A great police coup was brought off this evening when Carouy, a dangerous anarchist, who is regarded as the leader of the motor-car bandits, was arrested at Lozère, near Paris.

About 4 o'clock in the afternoon Supt. Guichard, accompanied by Chief Lieut. Joun, Inspector Colmar, and several other detectives, left Police Headquarters in the fastest motor cars engaged in the repression of contraband traffic. At 7 o'clock Guichard and his subordinates returned to the Préfecture with a heavily handcuffed, thick-set, florid-looking man, with a square-set jaw.

It was undoubtedly Carouy, for whom the entire detective force of France had been scouring the country ever since the robbery of the bank messenger Caby in the Rue Ordener in December. He was the red-haired man who, during the attack on Caby, kept off the crowd with an automatic pistol, and he is also believed to have participated in the murder of a policeman in front of the St. Lazare Station, in the assassination of the chauffeur Mathilde at Mongeron, and in the tragedy at Chantilly, where the bandits attacked the bank.

While being interrogated by the Chef de Sûreté, Carouy, by a lightning-like movement, succeeded in extracting from his pocket a package containing something, which he swallowed before the detectives could stop him. Then with dramatic gestures he shouted triumphantly:

"Ah, now it is good-bye to all."

There was a moment of wild excitement while the detectives rushed on the smiling criminal, and seized him by the throat, but all their efforts to make him give up the drug were futile. A police surgeon was hastily summoned, and after a rapid glance at the package lying on the floor declared that it had contained an inoffensive chemical. Carouy apparently thought he was swallowing prussic acid.

Carouy's arrest was a dangerous operation. For the past few days letters have been arriving at Detective Headquarters asserting that an individual, whose description answered to Carouy, had been seen cycling in the southern suburbs of Paris. Supt. Guichard immediately organized a discreet surveillance, and this morning the detectives only missed Carouy by a few moments.

When he was passing before the prison of Fresnes in the afternoon they picked up the trail again, and promptly sent word to M. Guichard, who hastened out by car to Lozere.

At 6:20 o'clock the bandit was run to earth in the little railway station, and his arrest was effected so rapidly that he had no time to act on the defensive. The detectives crept up behind Carouy, who was apparently quite unconscious of the fact that he was followed. Before he had time to turn round two of Guichard's men had him in their grip of steel.

Realizing that resistance was futile, Carouy exclaimed:

"At last you have got me. I am Carouy. It was well done. Won't the public be pleased!"

Without further delay he was handcuffed and bound hand and foot and whirled away to Paris. Two fully loaded automatic pistols were found in his pockets.

When examined later by M. Guichard and the Magistrate in charge of the case, Carouy refused to answer any questions or to give the slightest information concerning the crimes in which he has played so conspicuous a part. He confined himself to the cryptic declaration:

"Too much of a coward to be a real Anarchist, what I dread above all is being deprived of my liberty."

He was afterward placed in a cell under a strong guard.

## SOCIALISM DOWN, TRADE UP.

### New Enterprises to Start in Milwaukee as Result of Election.

*Special to The New York Times.*

MILWAUKEE, April 3.—Papers for the incorporation of four business enterprises, with a total investment of $1,000,000, are to be filed by a local legal firm in a few days, now that the bugaboo of Socialism is dispelled, according to a member of the firm. If the Socialists had won these concerns would have been located across the line in Illinois.

Many Milwaukee business firms are planning to send their correspondents in other States a formal notice that Socialism is defeated. A clothing company has so feared the effect of Socialism on its contracts that it called in its drummers to aid, as the company phrased it, in re-establishing stable business conditions here.

CHANGES IN SOUTHERN TRAINS

Effective April 6: Special Limited trains to Florida via Pennsylvania Railroad will be withdrawn. Effective April 6: Important changes will be made in through trains to the South.—Adv.

## AVIATOR RODGERS PLUNGES TO DEATH

### Noted Coast-to-Coast Flier Killed in Sudden Dip at Long Beach, Cal.

### ACCIDENT LIKE HOXSEY'S

### "State of Bliss in Falling," He Once Told Friends in Describing a Plunge.

*Special to The New York Times.*

LOS ANGELES, Cal., April 3.—Calbraith Rodgers, the aviator who flew from the Atlantic to the Pacific, the first of all the daring aviators to make the ocean-to-ocean trip in the air, reporting his journey in daily dispatches to THE NEW YORK TIMES, was killed this afternoon in a plunge with his aeroplane over Long Beach. His body was crushed beneath his engine on the edge of the surf.

Thousands of persons watched Rodgers as he circled through the air over the city, performing thrilling manoeuvres. Suddenly when engaged in what was known to the spectators as a series of "Texas Tommy" figures in the air, his aeroplane made a sudden dip from a height of 100 feet, crashing into the sands at the surf line.

The point where he landed was within a few feet of the spot where the people of Long Beach were to have erected a monument to perpetuate the memory of his ocean-to-ocean flight. His fall came at almost the finish of his day's performance. About 7,000 spectators saw the accident. Few of them realized that what they thought a particularly daring dip was a glide to death. It was the same glide that killed "Arch" Hoxsey.

Hundreds of souvenir hunters fought over the wreckage of the aeroplane and trouble was experienced in making them stand back to allow the dying man to be carried away.

Several women fainted when the crash to earth was realized. There was no hope from the first. Rodgers never spoke or gave a sign of life except a flutter of the heart and a faint breathing.

Rodgers, after his fall at Compton three months ago, by which he was almost killed, said:

"I'm not afraid of death in an aeroplane. When it comes, if it does, it will have no hurt. When I fell at Compton I made sure of that. The minute an aviator begins to fall he experiences what I call aerial asphyxia. There is a state of what seems unconscious bliss from the moment the drop begins. If death follows an aviator doesn't know what has happened to him."

Calbraith Perry Rodgers, whose home was in Havre de Grace, Md., was a great-great-grandson of Commodore Perry. He was noted for his coast-to-coast aeroplane flight, when, with his landing at Pasadena, a suburb of Los Angeles, Cal., he established the only cross country record in the history of aviation.

Starting for the Pacific Coast from Sheepshead Bay racetrack on Sept. 17, 1911, after many mishaps and through countless dangers, he covered a distance of 3,220 miles, which more than doubled the previous world's record of 1,265 miles, made by Harry N. Atwood of Boston when he flew from St. Louis to New York. Unlucky weather conditions and delays prevented him from winning the William R. Hearst prize of $50,000, for which he originally started as a competitor, but which was withdrawn when the time limit expired on Oct. 10.

Rodgers was not to be discouraged, however, from pushing on to the end, although his only financial reward consisted of the purses received at country fairs along the way.

"I feel that I am the richer for my experience and in my number of friends," Rodgers wired to THE NEW YORK TIMES, when he had reached his goal, "and even though I hadn't received a cent, I would consider that this trip has been wholly worth while."

Rodgers was a recent convert to aviation enthusiasm when he came forward as an entrant in the coast-to-coast flight. He had been known as a football player of power with a record both at Columbia and on the University of Virginia team. He was the tallest of the aviators, a strapping figure, appreciably above the six-foot mark, and he was of spare and muscular build. Such an exploit as a motorcycle trip from Buffalo to New York in a day was one guarantee of his endurance, and though he had been flying only two months, he carried off the duration prize at the Chicago aviation meet the month before, attempting the coast-to-coast flight.

He had a reputation for daring, and though his mother rejoiced in the renown that came to him as an aviator, she was beset by a fear of some such disaster as finally befell him. When, on the second day of his great flight, he crashed into a tree, Mrs. Rodgers journeyed up to Middletown to plead with him to give up the race, but he assured her he would be cautious. Mishaps beset his flight in great numbers, and when Rodgers finally reached the other side of the continent his Wright machine had been broken and repaired so many times that only the vertical rudder and the dripping pan remained of the original outfit.

His most conspicuous accident happened when he started on from Passadena to Long Beach. The misfortune held at bay until then came heavily upon him when, on the outskirts of Compton, he experienced a fall of a hundred feet that shook him up badly, and delayed his actually landing at Long Beach until Dec. 10.

"Ethereal asphyxia" was his name for the sleepy sensation that crept over him, causing him to loose control of his machine.

"It lurks in the pockets of the upper air strata," he said, "and creeps irresistaibly upon the senses of an aviator, lulling him into dreamy unconsciousness. I believe this same thing to have caused the deaths of Arch Hoxey, Ralph Johnstone, and Eugene Ely."

Rodgers's best day's flight was from Kansas City, Mo., to Vinita, Okla., a distance of 230 miles. All the latter part of his trip to the coast, Rodgers telegraphed his own accounts of his progress to THE NEW YORK TIMES. After it was all over, he was the guest of honor at a dinner given by the Aero Club of America, of which he was one of the most popular members. News of his death was received there last evening with expressions of the deepest regret.

The death of Rodgers is the seventeenth aviation fatality since the beginning of this year, seven of them occurring last month. This brings the list of those killed in aeroplane accidents since the death of Lieut. Thomas E. Selfridge on Sept. 17, 1908, the first airman to be killed by a fall, to 127.

France, though recognized as the leader in aviation, has suffered the most, forty-six of her aviators being killed in accidents, two of them being women. The first woman to be killed was Mme. Deniz Moore, who fell at Etampes, France, on July 21, 1911. The other was Suzanne Bernard, who was also killed at Etampes on March 10 last, while she was making a final test flight to gain her license as an aviator.

Each year has seen an increase in the number of those killed. In 1908 one man lost his life; in 1909, four were killed; in 1910, thirty-two died; in 1911, seventy-four, and in the present year, seventeen thus far.

## 17 CARS OF MAIL.

### Longest Postal Train on Record Starts for Pacific Coast.

*Special to The New York Times.*

OMAHA, Neb., April 3.—In the longest mail train ever operated in the United States, 350 tons of mail matter left Omaha last night for the Pacific Coast on a seventeen-car special over the Union Pacific Road. The mail had been accumulating in Omaha since last Friday, when the transcontinental lines became blocked by floods in the Platte River. Thirty-four mail clerks were in charge of the shipment.

The big train will be split into three sections as soon as the flooded districts are passed and will run at five-minute intervals. No mail will be picked up between Omaha and San Francisco, but closed mail pouches will be thrown off wherever is necessary. The train is given right of way against all other trains, and the tracks are cleared for it. No stops will be made except to change locomotives or take water and fuel.

## 3,000-MILE TRIP FOR A HAT.

### But Floods Delay Miss Crocker and She Won't Get Her Finery for Easter.

*Special to The New York Times.*

FREMONT, Neb., April 3.—To buy an Easter hat of the latest style, Miss Jennie Crocker some days ago started in her private car from San Francisco to New York, where she expected to arrive on Tuesday.

But the train was blocked by the flood at Fremont, and was delayed for thirty-six hours, while Miss Crocker fumed and fussed. At length she announced it made no difference if the train never got started, as it was now too late for her to get the hat trimmed for Easter. When the blockade was raised, however, she continued her eastbound trip.

## CHANLERS QUIT POLITICS.

### Ex-Sheriff and ex-Lieut. Gov. Chanler Announce Retirement.

*Special to The New York Times.*

POUGHKEEPSIE, N. Y., April 3.—At the meeting of the Democratic Committee for Dutchess County to-day the announcement was made on ex-Sheriff Robert Chanler's behalf that he is out of politics. To a call to return to his old party affiliations he sent a reply that he wanted to rest and continue his work as a painter.

Lewis Stuyvesant Chanler, ex-Lieutenant-Governor, also announced his retirement. Edward E. Perkins was re-elected Chairman of the Dutchess County Democratic Committee.

## FAIRBANKS FOR SUFFRAGE.

### Former Vice President Says Women Vote Wisely in the West.

*Special to The New York Times.*

INDIANAPOLIS, Ind., April 3.—"Whenever women have obtained the right to vote they have exercised their privilege with as much wisdom and with as sincere a desire to advance the general good as men have ever manifested," said Charles W. Fairbanks, this afternoon in an address before the first session of the State convention of the Women's Franchise League of Indiana.

"This is of course an obvious truth to those who have given the great subject—and indeed it is a great one—the most indifferent consideration. Look at the States of the West which were the first to open the ballot box upon equal terms to the two halves of the community and you will be convinced that our liberties have not thereby been imperiled, but that they have been on the contrary strengthened by the broader base on which they rest."

## LAUNCH DESTROYER HENLEY.

### Miss Kane, Sponsor, Is a Descendant of Capt. Robert Henley.

QUINCY, Mass., April 3.—The torpedo boat destroyer Henley, named after Capt. Robert Henley, commander of the Eagle in the battle of Lake Champlain, was launched to-day from the yards of the Fore River Shipbuilding Company.

Miss Constance Henley Kane of New York, a great-granddaughter of the Eagle's skipper, was sponsor for the latest addition to the navy.

The Henley is the last of the 742-ton class of destroyers. Turbine and reciprocating engines will be used up to 16 knots and turbines alone to 30 knots, her speed limit.

## FINES JACK JOHNSON $9,600.

### Negro Pugilist Smuggled a Diamond Necklace Worth $6,000.

*Special to The New York Times.*

CHICAGO, April 3.—Unless Jack Johnson, the negro pugilist, pays to the United States Government $9,600 fine for smuggling a diamond necklace, he runs the risk of being prosecuted for smuggling. He is charged by the Treasury Department with having brought in illegally a $6,000 necklace when he returned from King George's coronation.

Johnson was at the United States District Attorney's office this afternoon endeavoring to settle the matter without prosecution. He was informed that the only way he could do so was by the prompt payment of $9,600 as a penalty. The necklace contained sixty diamonds, and was worn by Johnson's white wife. Treasury Department agents called at Johnson's home in this city several weeks ago and confiscated it. The fact that it was smuggled came to the knowledge of the Treasury Department through South Side negroes reporting it.

## THIEF CRY IN TIMES SQUARE.

### Pursuer and Pursued Whirl About in Revolving Doors.

Frederick J. Briker of 124 East Twenty-fifth Street, alighted from a cross-town car in front of Hegeman's drug store in THE TIMES Building shortly after 12 o'clock last night and thought he felt a man's hand in his pocket. He reached for a man just ahead of him crying:

"You've got my wallet. I'll get you."

The man ran into the revolving doors of the drug store with Mr. Briker right behind. Round and round the two sped like squirrels in a revolving cage till the fugitive finally jumped into the street and held the door, pinning Mr. Briker within its wings.

A crowd of nearly 500 persons had gathered and cheered the pursuer and pursued, but made no attempt to help Mr. Briker until Policeman Furey of the West Forty-seventh Street Station saw the commotion and ran over. He grabbed the man and took him to the station, when Mr. Briker made a complaint against him. There the man said he was John Culbert, a ticket speculator, of 695 Broadway. He denied that he had taken Mr. Briker's wallet, and only $9 in cash was found on him.

## REPUBLICAN BOSSES FOR NEW CANDIDATE?

### The Talk Among Them Now Is That Perhaps Neither Taft Nor Roosevelt Would Win.

### THEY HINT AT COMPROMISE

### Barnes's Failure to Have State Delegation Instructed, Thought Significant—Colonel Extends Trip.

The talk yesterday among Republican campaign managers in this State, both in the Taft and Roosevelt camps, was that this is a Democratic year, and that neither President Taft nor Col. Roosevelt can be elected. A man who holds an important position with the Roosevelt National Committee said not long ago that the fight for Taft or Roosevelt was hopeless, and he added that the Colonel was well aware that he would not again occupy the White House. Roosevelt, his aid declared, was fighting on purely for principle.

The Republican managers in this State, are already talking of the possibility of a compromise candidate at the eleventh hour. It is regarded among politicians as somewhat significant that no effort will be made by Republican State Chairman William Barnes, Jr., who is firmly in control of the State organization of his own party, and who will control absolutely the Republican State Convention in Rochester next week, to have the delegates from this State to the Republican National Convention pledged for President Taft.

This is not supposed to indicate that Mr. Barnes and the Republican organization in this State are not perfectly loyal to President Taft. The President and his campaign managers have the most positive assurances to that effect. But the possibility that at the last moment some contingency that cannot be foreseen might change the situation entirely has not been overlooked by Mr. Barnes and his lieutenants.

**Barnes Says Taft Must Fight It Out**

"I do not know of any possible situation except the withdrawal of President Taft as a candidate that could make the talk of a compromise candidate anything but mere empty talk," said Mr. Barnes yesterday. "It is my opinion that the President by force of circumstances must stay in the fight and see it out."

"Will the delegates be instructed at the convention next week?" Mr. Barnes was asked.

"Not that I know of," he replied. "I do not think it would be of any help to the Republicans on Election Day if we were to bind the delegation from this State hard and fast for President Taft in the convention. There is no other significance to our sending an uninstructed delegation."

The Republican State Chairman has taken a very careful survey of the primary vote cast for the Roosevelt delegates in New York County. Persons who are familiar with local conditions have told Mr. Barnes that the bulk of the primary vote for Roosevelt delegates was cast by colored Republicans. In connection with this it was pointed out that President Taft had not carried a single election district in New York County where there was a heavy colored enrollment with the exception of the election district where Internal Revenue Collector Charles W. Anderson lives. Mr. Anderson has been the colored member at large of the Republican State Committee for many years.

At Republican State headquarters there were few signs of activity yesterday. Chairman Barnes announced that all the arrangements for the State Convention in Rochester next week had been completed, and that there was little for the State Committee to do until the convention met. One thing is said to worry both the Republican and the Democratic campaign managers in connection with the coming conventions. Under the old law the temporary roll of the convention was made up by the State Committee. Under the present primary law it must be made up by the Secretary of State. At the same time the primary law contains no provision to compel the custodians of primary records in the various localities to certify to the Secretary of State the nomination of candidates or the election of delegates or Committeemen voted for in districts smaller than a county.

**Convention Rolls Delayed.**

The delegates to the State Convention without exception are elected from smaller units, and the Secretary of State, who is at the mercy of the local custodians of primary records for the official returns, has already told Secretary Gleason of the Republican State Committee that he cannot guarantee that he will be ready to supply a complete roll by the time the State convention meets next week.

It was announced at the Roosevelt headquarters yesterday that the Colonel had made some changes in the itinerary for his Southern trip. Instead of returning home on Friday night the Colonel will visit Illinois. He will speak in Peoria and Danville, the home of ex-Speaker Cannon, and in Champaign, the home of Congressman William McKinley, President Taft's campaign manager. The Colonel will spend Monday in Pittsburgh, and will speak in Philadelphia on Monday night, returning to this city the next day. Judge Duell, who is in charge of the local Roosevelt campaign, declared yesterday that the Michigan delegation would be for Col. Roosevelt.

"This victory was achieved despite the use of Federal patronage," said Judge Duell. "The result in Michigan, with the victories in Maine and Vermont, ought to indicate to intelligent Republicans how empty are the allegations that Taft will be nominated in Chicago."

This statement by Judge Duell was supplemented later by one from Senator Dixon, in which he said:

"The papers of this country, with few exceptions, have ignored the charges of fraud and the dastardly use of Federal patronage, but the turning of such conservative states as Maine and Vermont to Colonel Roosevelt, the victory in Michigan despite the jugglery of the Taft managers in cheating the people out of direct nomination, all show that the people themselves have taken this matter in hand and do not intend to be cheated.

"North Carolina has replied to the threats and cajolery of the Administration—there never was a more barefaced use of patronage than the withdrawal of the ten postmasters who had been appointed in that State—North Carolina has replied, I say, to this barefaced attempt to choke popular sentiment by electing Roosevelt delegates by overwhelming majorities."

## TAFT GOT 33,492 VOTES HERE.

### Revised Primary Returns Give Roosevelt 16,923 Votes.

Final returns of the primary vote for delegates to the Republican National Convention in New York County, which were made public by the Board of Elections last night, show a total of 33,492 votes for Taft delegates, as against 16,923 for the delegates put on the ballot through petition by the Roosevelt managers. Here are the figures by Congress districts in New York County:

| District. | Taft. | Roosevelt. |
|---|---|---|
| Eleventh | 2,078 | 1,014 |
| Twelfth | 943 | 704 |
| Thirteenth | 1,272 | 431 |
| Fourteenth | 2,595 | 479 |
| Fifteenth | 2,435 | 1,192 |
| Sixteenth | 2,507 | 902 |
| Seventeenth | 2,623 | 1,327 |
| Eighteenth | 2,536 | 1,271 |
| Nineteenth | 4,835 | 1,075 |
| Twentieth | 1,239 | 533 |
| Twenty-first | 2,802 | 1,809 |
| Twenty-second | 2,951 | 1,798 |
| Twenty-third | 3,419 | 2,303 |
| Twenty-fourth | 1,257 | 484 |

In the Twenty-fourth Congressional District the vote cast in that part which lies within Westchester County is not included. Figures from two election districts in the Twelfth Congressional District are missing. In two other election districts of the same Congressional District no ballots were received, so that no vote could be cast in those districts at the primaries.

## WILSON SEES NEW ENGLANDERS

### His Manager Pleased by Their Report—Wilson Starts West.

Before starting on his speaking trip through Illinois, Gov. Woodrow Wilson conferred last night at the Hotel Knickerbocker with H. S. Cummings of Connecticut, a member of the Democratic National Committee, and Eugene E. Reed of New Hampshire. Thomas H. Browne of Vermont, another member of the Democratic National Committee, hunted around the Knickerbocker lobby in a vain attempt to find the Governor, who was closeted upstairs with the two other men and his campaign Manager, William F. McCombs.

Mr. McCombs left the conference first. Gov. Wilson followed him in a few minutes. The Governor was in a hurry to catch a train for Washington where he will stop on his way to Illinois. He said he could not wait to tell about his talk with the New Englanders. Mr. McCombs said that he had brought them to meet the Governor, whom they had not seen before.

"We are not worried over the result in New England," said Mr. McCombs. "I have been assured that we will have the Maine delegation to the Baltimore Convention, having carried a majority of the delegates. The Connecticut delegates are pledged to Governor Baldwin on the first ballot. What they are going to do on the second ballot I would rather have you ask Mr. Cummings. I am not accustomed to make any pledges for my friends. But I feel that the situation in New England is very satisfactory so far as the Governor's prospects are concerned. New England has not been accustomed to send instructed delegations to the Democratic National Convention."

The only one of the New England committeemen who would talk was Mr. Browne, of Vermont. He had not conferred with Governor Wilson. He said there was a great deal of sentiment in his State for Mayor Gaynor.

"The Democrats of Vermont like the way his speeches read and his way of doing business," said Mr. Browne.

Mr. McCombs said he was much pleased with the way the preferential primary law had worked in Wisconsin.

"I am informed," said Mr. McCombs last night, "that in some counties Gov. Wilson got five votes to one for Speaker Clark. I have received information that we carried every county in this pivotal State, and that we shall have the entire delegation, twenty-six delegates from Wisconsin. It is merely an indication of what would happen in other States if the people had a chance to state their preferences plainly at the primaries. The people want Gov. Wilson."

The Democratic National Committee has had an agent sounding the sentiment in the trans-Mississippi States. He returned to this city yesterday. He will report to Chairman Mack of the committee that throughout this territory he found strong sentiment for Clark for President, with Wilson for Vice President in some sections, and for Wilson for President in others. Gov. Harmon, he said, would have little support in this territory, while the name of Representative Underwood was hardly mentioned.

"Now and then," he said, "I ran across a Democrat who said he thought Mayor Gaynor would make an acceptable candidate for President."

The Democratic State Committee, which will meet at noon to-day, will not adopt resolutions indorsing any of the Democratic candidates for President. The committee will merely reorganize by re-electing its present officers. It will adopt rules for the coming year, and name a Temporary Chairman for the Democratic State Convention, which will be held at Terrace Garden. Representative Francis Burton Harrison, it was said yesterday, would probably be selected to deliver the "keynote" speech at the convention.

## LA FOLLETTE OFF WEST.

### Senator Goes a-Spell-Binding Out on the Pacific Coast.

*Special to The New York Times.*

WASHINGTON, April 3.—Senator La Follette, accompanied by Mrs. La Follette, left here to-night for Nebraska, where he will stump the State in the interest of the Progressive cause. His first speech will be made at Plattsmouth Friday morning, and he will make car-end speeches at every point on the way to Lincoln, where he speaks Friday evening.

After that for five days he will traverse the State under the itinerary prepared by the Progressive State Committee. He will then go on to the Pacific Coast to stump Oregon, Washington, and California, remaining in Oregon until the primaries there on the 19th of April. He will next go to Washington, where the primaries come on May 15, and then go to California, whose primaries are on May 23.

## MORE ROOSEVELT DELEGATES

### Maine's First Convention for Him—Also Two in Missouri.

PORTLAND, Me., April 3.—The Roosevelt forces were successful to-day in the first convention held in Maine to select delegates to the Republican National Convention.

At the First Congressional District convention here Frank M. Lowe of Portland and Gilman N. Deering of Saco were elected by a vote of 152 to 144 for the Taft candidates. Before the convention they had both pledged themselves to vote for Col. Roosevelt.

JEFFERSON CITY, Mo., April 3.—The Eighth District Republican convention here this afternoon elected F. A. White of Morgan County and G. A. Brownfield of Cooper County delegates to the National Republican Convention, and instructed them for Theodore Roosevelt.

### 23 Wisconsin Votes for Roosevelt.

OSHKOSH, Wis., April 3.—Although his name was not on the ticket, Winnebago County in yesterday's Presidential primary recorded 23 votes for ex-President Roosevelt, his admirers writing the name on the ballots.

### Republican City Committee Organizes.

The Republican City Committee met last night at the Murray Hill Lyceum and reorganized under the new primary law by electing the following officers: J. S. McKeon of Brooklyn, Chairman; Frank K. Bowers of Manhattan, First Vice Chairman; Alfred B. Simonds of the Bronx second Vice Chairman, George Cromwell of Richmond, Third Vice Chairman, and Peter Meneger of Queens Fourth Vice Chairman. John Boyle, Jr., was elected Secretary and Ogden L. Mills, Treasurer. They hold the same offices with the Republican County Committee. Major R. Pool was elected Sergeant at Arms. Only about 200 of the 2,150 members attended.

Knox Hats
Made in America
Sold throughout the World
Knox Building.
5th Ave. Building.
Singer Building.

# ROOSEVELT DENIES TAFT IS PROGRESSIVE

### Reaching Louisville He Makes His 15th Speech of the Day, Assailing the President.

## HE CHAMPIONS DR. WILEY.

### Colonel Names Taft's Supporters and Says They Favor Special Interests —Crowds at Lexington.

LOUISVILLE, Ky., April 3.—President Taft's statement that he is a Progressive was disputed by Col. Roosevelt in a speech here to-night. The Colonel said Mr. Taft in some of his acts had shown himself to be a reactionary. In support of this contention Col. Roosevelt went over the record of the present administration in certain particulars and criticised it sharply.

The Colonel's speech came at the end of the first day of his week of campaigning through West Virginia, Kentucky, Illinois, and Pennsylvania. He broke his record for speeches for the present campaign, delivering fifteen to-day. All but two were given at railway stations from his car. Everywhere he found large crowds and a cordial reception.

The speech to-night was delivered in the Auditorium.

In West Virginia Col. Roosevelt spoke at Ronceverte, Hinton, Thurmond, Montgomery, St. Albany, Charleston, and Huntington. Crossing the line into Kentucky his first stop was at Ashland, where his car was switched from the regular train to a special for the run into Louisville. The Colonel left the train at this point and spoke for fifteen minutes in a building made of pine boards and tar paper, in which revival meetings are being held.

On the way to Louisville he made short speeches at Olive Hill, Morehead, Mount Sterling, Winchester, Lexington, Frankfort, and Shelbyville.

At Lexington the crowd was so great that it was almost impossible for Col. Roosevelt to make a speech. He was unable to make himself heard from the platform of his car and attempted to go to the steps of the station. He was caught in the jam and had a hard struggle before he was finally able to extricate himself.

Leaving Louisville late to-night, Col. Roosevelt is due at Cincinnati at 7:25 A. M. to-morrow. He will remain there for only a few minutes. The Colonel's secretary was at work to-day upon the itinerary for the remainder of the trip, the extension of the journey into Illinois and Pennsylvania having been decided upon so hastily that it was impossible to map out the detailed programme in advance.

In his Louisville speech Col. Roosevelt said in part:

### Says Taft Is Not Progressive.

"In his recent speech at Philadelphia President Taft stated that he was a Progressive, and this raised the question as to what a Progressive is.

"A well-meaning man may vaguely think of himself as a Progressive without having the faintest conception of what a Progressive is. Vision and intensity of conviction must both go to the make-up of any man who is to lead the forward movement and mildly good intentions are wholly useless as substitutes.

"The essential difference, as old as civilized history, is between the men who, with fervor and broad sympathy and imagination, stand for the forward movement, the men who stand for the uplift and betterment of mankind, and who have faith in the people, on the one hand, and, on the other, the men of narrow vision and small sympathy, who are not stirred by the wrongs of others, and with these men stand those other men who distrust the people, and some of whom at least not merely distrust the people, but wish to keep them helpless so as to exploit them for their own benefit. The difference has never been more accurately set forth than in a lecture by the English writer, J. A. Froude, delivered some forty-five years ago, and running as follows:

> Two kinds of men * * * appear as leaders in times of change. * * * On one side there are the * * * men who have no confidence in the people—who have no passionate convictions—men who believe that all wholesome reforms proceed downward from the educated to the multitudes; who regard with contempt, qualified by terror, appeals to the popular conscience or to popular intelligence.
>
> Opposite to these are the men of faith, and by faith I do not mean belief in dogmas, but belief in goodness, belief in justice, in righteousness. * * * They are not contented with looking for what may be useful or pleasant to themselves; they look by quite other methods for what is honorable, for what is good, for what is just. They believe that if they can find out that, then at all hazards and in spite of all present consequences to themselves, that is to be preferred.
>
> When the air is heavy with imposture, and men live only to make money, * * * and the kingdom of man is bought and sold and all that is high and pure in man is smothered by corruption, fire of the same kind bursts out in higher natures with a fierceness that cannot be controlled; and, confident in truth and right, they call fearlessly on the seven thousand in Israel who have not bowed the knee to Baal to rise and stand by them.

### Criticises New York Courts.

"If in any State the courts, in addition to doing justice in the ordinary cases between man and man, have striven to help and not hamper the people in their efforts to secure social and industrial justice in a far broader sense for the people as a whole, then in that community there may be no need for change as regards them.

"But where, in any community, as in my own State of New York, for instance, the highest court of the State, because of its adherence to outworn, to dead and gone systems of philosophy, and its lack of understanding of and sympathy with the living, the vital needs of those in the community whose needs are greatest becomes a bulwark of privilege and the most effective of all means for preventing the people from working in efficient fashion for true justice, then I hold that the people must themselves be given the power, after due deliberation and in constitutional fashion, to have their judgment made efficient and their interpretation of the Constitution made binding upon their servants, the Judges, no less than upon their servants, the legislators and executives.

"In New York State, and in some other States, the highest State courts have for a long time (in New York State for thirty years) been among the chief obstacles to securing elementary social justice of the kind implied in the enactment of laws to provide workingmen's compensation, to shorten the hours of labor for women, and to secure decent conditions of life in tenement houses. I have proposed a practical and constitutional method of righting these wrongs (while leaving the Judge and the independence of the Judge absolutely untouched) by letting the constitutionality of certain acts, when decided unconstitutional by the courts, be referred for decision to the people, who themselves made the Constitution.

"To denounce such a proposition as 'putting the axe to the tree of freedom,' without proposing any more workable or better remedy, is to champion the cause of the special interests, in whose favor, as against the people and against the cause of justice, the courts have decided.

"When the President characterizes a moderate proposal to render effective the sober judgment of the American people as against indefensible and reactionary court decisions in favor of the privileged classes as 'laying the axe at the foot of the tree of well-ordered freedom," then the President is simply standing against the sane and moderate movement for social justice and in favor of privilege, and he ranks himself against the Progressives, against the cause of justice for the helpless and the wronged, and on the side of the reactionaries, on the side of the beneficiaries of privilege and injustice.

### The President's Supporters.

"Four years ago the Progressives supported Mr. Taft for President, and he was opposed by such representatives of special privilege as Mr. Penrose, of Pennsylvania; Mr. Aldrich, of Rhode Island; Mr. Gallinger, of New Hampshire; as Messrs. Lorimer, Cannon and McKinley, of Illinois, and he was opposed by practically all the men of the stamp of Messrs. Guggenheim and Evans, in Colorado, and Mr. Patrick Calhoun, of San Francisco.

"These men were not Progressives then, and they do not pretend to be Progressives now. But, unlike the President, they know who is a Progressive and who is not. Their judgment in the matter is good. After three and a half years of association with and knowledge of the President; these and their fellows are now the President's chief supporters; and they and the men who feel and act as they do in business and in politics, give him the great bulk of his strength. The President says he is a Progressive. These men know him well and have studied his actions for three years, and they regard him as being precisely the kind of Progressive whom they approve.

"Now the progressiveness that meets and merits the cordial approval of these gentlemen is not the kind of progressiveness which we on our side champion. However good the President's intentions, I believe that his actions have shown that he is entitled to the support of precisely these men.

"Take the most important bit of legislation enacted by the last Republican Congress—the Rate Bill. When this bill was submitted by the Administration it was a thoroughly mischievous measure, which would have undone the good work that has been accomplished in the control of the great railroads during the last twenty years. In that shape it was reported out of the Senate committee by its ardent champion, Senator Aldrich. In that shape it was championed by all the representatives of privilege and special interest, and it received the earnest support of all those gentlemen whom I have mentioned who had it in their power to give such support. But the Progressives in the Senate amended the bill, against the determined opposition of the reactionary friends of the Administration. They made it a good bill by striking out the chief features of the bill as the Reactionaries expressed it. They made but one mistake. They left in the bill the provision for a Commerce Court, and in its actual workings this feature of the bill has proved thoroughly mischievous and should be repealed.

### Champions Dr. Wiley.

"The gentlemen in question and their allies cordially approve the administration of the Pure Food and Drug bill during the past three years, which has resulted in Dr. Wiley's resigning, because, as he says in print, the situation has become intolerable and 'the fundamental principles of the Food and Drug act had one by one been paralyzed and discredited.' He specifically mentioned among the interests engaged in the manufacture of misbranded or adulterated foods which had escaped from the control of the bureau the interests engaged in 'the manufacture of so-called whiskey from alcohol, colors and flavors.'

"The gentlemen I have named and the great interests back of them, and their allies, like Mr. Tawney of Minnesota, were responsible for the President abandoning the Country Life and Conservation Commissions, which had cost the Government nothing, and had rendered invaluable service to the country, and then also cordially approved the nomination of Mr. Ballinger to the position of Secretary of the Interior.

"For two years the Administration did everything in its power to undo the most valuable work that had been done in conservation, and especially in securing to the people the right to regulate water power franchises in the public interest. This effort became so flagrant, and the criticism so universal, that it was finally abandoned even by the Administration itself. As for the efforts to secure social justice in industrial matters, by securing child labor investigation, for instance, the Administration simply abandoned them completely.

"Alike in its action and in its inaction the conduct of the Administration during the last three years has been such as to merit the support and the approval of Messrs. Aldrich, Gallinger, Penrose, Lorimer, Guggenheim, and the other gentlemen I have mentioned. I do not wonder that they support it, but I do not regard an Administration which has merited and which receives such support as being entitled to call itself progressive, no matter with what elasticity the word may be stretched.

### Wall Street and the Trust Law.

"There is a grim irony in the effect that has been produced upon Wall Street by the complete breakdown of the prosecutions against various trusts, notably the Standard Oil and Tobacco Trust, under the Sherman law. I have always insisted that while the Sherman law should be kept upon the books so as to be used wherever possible against monopoly, yet it was by itself wholly unable to afford the relief demanded by the American people as against all the great corporations actually or potentially guilty of anti-social practices. Wall Street was at first too flurried by the decisions in the Oil and Tobacco Trust cases, but as regards the Sherman anti-trust law, Wall Street has now caught up with the Administration.

"The President has expressed his entire satisfaction with the anti-trust law, and now that the result of the prosecutions under it has been to strengthen the Standard Oil and Tobacco Trusts, to increase the value of their stocks, and, at least in the case of the Standard Oil, to increase the price to the consumer, Wall Street is also showing in practical fashion its satisfaction with the workings of the law, and its antagonism to us who intend to establish a real control of big business, which shall not harm legitimate business, but shall really, and not nominally, put a stop to the evil practices of evil combinations.

"The President has stated that he distrusts 'impulsive action' by the public. I certainly greatly prefer deliberate action by the public, and in every proposal I have ever made I have always provided for such deliberate action.

"The President has warned us against soapbox primaries. At least these primaries are better than the primaries which represented the 'impulsive action' of the Postmasters in the States like Georgia, Florida, and South Carolina, when these 'impulsive' Postmasters hold their conventions at the earliest possible date, so as to affect the result in other States of the Union where there is a genuine Republican Party.

"I see by the press that in your own State the Postmasters have been warned to resign their leadership in the party committee, but if the statements in the press are correct the resignations are not demanded with any 'impulsiveness'; on the contrary, they have been asked with such leisurely deliberation that the day for holding the primary would have passed before the request becomes effective. Now, gentlemen, if these newspaper reports are correct such a request is a good deal worse than a sham.."

AMETHYST JEWELRY

THE unusual charm of our amethysts is due to depth of color and brilliancy of cutting. Many beautiful pieces are shown at moderate cost.

| FOR THE LADY | | FOR THE GENTLEMAN | |
|---|---|---|---|
| Heart Charm, | $ 2.25 | Scarf Pin, | $ 2.25 |
| Belt Pin, | 4.00 | Studs (3), | 4.00 |
| Brooch, | 5.50 | Dumb Bell Links, | 5.50 |
| La Valliere, | 6.00 | Pencil, | 6.50 |
| Chain Bracelet, | 6.75 | Tie Clasp, | 6.75 |
| Bar Pin, | 8.25 | Cigar Cutter, | 12.00 |
| Collar Pins (Pair), | 9.00 | Glove Ring, | 14.00 |
| Bangle (3 Amethysts), | 10.00 | Charm Fob, | 14.00 |
| Glove Ring, | 10.00 | Waist Coat Buttons (4), | 16.75 |
| Earrings, | 12.00 | Watch Chain, | 18.50 |
| Guard Chain (3 Am.), | 18.50 | Scarf Pin (with diamond) | 22.00 |
| Cross, | 24.00 | Grape Ring (carved), | 60.00 |
| Grape Brooch, | 60.00 | Charm, | 150.00 |
| Collarette, | 225.00 | Grape Fob (Am. Seal), | 275.00 |

Gem Necklace, 30 fine Amethysts, $350.00

Theodore A. Kohn & Son
JEWELLERS 321 Fifth Avenue
at 32nd Street

# HARD COAL MINERS PRESS UNION ISSUE

### Framing New Demands on Philadelphia Conference Besides Wage Increase.

## TO RAISE SOFT COAL PRICES

### Powder Business Affected — More Than 57,000,000 Pounds Used Annually in Anthracite Region.

*Special to The New York Times.*

WILKESBARRE, April 3.—Failure of the operators to grant recognition of the union in any form will mean that the committee of the miners which will confer with the committee of the coal companies at Philadelphia on April 10 will at once announce that any other overtures will be rejected. Positive proof of this state of affairs came to-day when mine leaders admitted that they will take this stand.

Reports, which scouts sent out from headquarters have brought to the leaders, are that recognition is the demand which the miners seek and that nothing else will suit them. From the start the leaders have recommended recognition, and now that they have felt the pulse of the men and are convinced that the organization is lined up solidly for this concession there can be no peace without recognition.

One of the big district leaders stated to-day:

"When we confer with the operators one week from to-day we will ask to have the demands of the miners taken up separately after we have received the first offer of the companies. We expect they will offer a wage increase but if there are no other concessions we will at once inform them that we will recommend to the miners that the peace terms be rejected.

"Unless there is recognition in some form embodied in the offer of the operators we will not accept their offer. The question of recognition is one which the men want fought out now. The leaders have advocated this plan from the start and inasmuch as the men have taken the same view there is nothing to do but stand out for this demand."

Foreign-speaking women to-day stoned men employed in stripping operations at Jeanesville in the Hazleton region, but ceased when it was explained to them that the stripping men were not affected by the suspension order. These men are engaged in blasting coal that lies at or near the surface and the output is comparatively small.

Sharp picket duty has been inaugurated by the miners in the Hazleton district.

The number of idle men in the anthracite regions was increased to-day by the laying off of additional men by the railroads which have shipped practically all the coal destined for outside markets out of the coal fields. Much of this coal is strung along railroad sidings near tidewater points. Teamsters hauling powder to the mines have also been laid off. More than 57,000,000 pounds of powder are used each year in blasting anthracite coal.

The attempt of mine bosses to start operations at the Katherine colliery, an independent operation in the Northumberland County district, proved a failure to-day. United Mine Workers and sympathizers canvassed the homes of the workmen employed at the colliery last night and persuaded them not to go to work.

Considerable friction has been averted in the Lackawanna region, where the officers of District 1 gave permission to members of the union around Scranton to operate washeries provided the coal is used for the boiler rooms of the collieries to keep the mines in condition. In the last big strike there was much rioting over the operation of washeries.

## HIGHER SOFT COAL PRICES.

### Maurer Says Operators Must Get More to Avoid Bankruptcy.

*Special to The New York Times.*

CLEVELAND, Ohio, April 3.—The price of soft coal at the mines will be raised from 5 to 10 cents a ton, owing to the increase of the miners' wage, according to Charles E. Maurer, President of the Glens Run Coal Company, a prominent representative of the operators in their recent negotiations with the miners.

"The operators will either have to raise prices or go into bankruptcy," said Maurer. "The increase will ultimately find a level somewhere between 5 and 10 cents, probably at 7½ cents."

During the miners' conference Maurer argued that the operators could not afford to pay higher wages because of the low freight rate and non-union wage enjoyed by West Virginia mine owners. He was partially answered when the Inter-State Commerce Commission lopped off 10 cents from the 88 cent rate from Pittsburgh Coal Fields to Cleveland.

"The ruling," said Maurer, "will have more to do with holding down coal prices in the Northwest than in Cleveland. The price is going up here."

Maurer said the price of domestic coal would be affected as well as that of steam. The jobber price will increase probably 25 cents a ton, he said.

PITTSBURGH, Penn., April 3.—Union miners throughout Western Pennsylvania, numbering 50,000, will remain idle until Monday, April 22. This decision was reached to-day at the annual convention of District No. 5, (Pittsburgh district,) United Mine Workers of America.

At the suggestion of District President Feeham, the poorly organized Mercer-Butler-Armstrong country field will be excepted, the men there continuing at work, with the companies paying the increased wages.

A proposal to have the miners resume work next Monday, pending the result of the referendum vote on the Cleveland wage scale compromise agreement, was voted down unanimously. Tabulation of the vote of all the bituminous miners will not be completed until April 19, according to word received here to-day from International President John P. White.

John Mitchell addressed the delegates to-day. The report of the tellers on the election of officers will be made public to-morrow.

DUBOIS, Penn., April 3.—By a vote of 91 to 69 the delegates representing 40,000 members of District No. 2, United Mine Workers of America, decided to-day to accept the recommendation of District President Patrick Gilday and continue working until April 15 at least. If a scale agreeable to the miners is framed in the meantime work will continue without interruption. A meeting of the Scale Committee and operators will be held on Friday.

French Lick Springs

Daily service is provided from Pennsylvania Station, New York, by the

Pennsylvania Limited

Lv. New York - - 10.50 A.M.
Ar. French Lick Spgs. 1.10 P.M.
(next day)

Through sleeping cars to Indianapolis; parlor car Indianapolis to French Lick Springs.

Returning, leave French Lick Springs daily at 1.45 P. M., arrive New York 5.30 P. M., with like service.

Pennsylvania R. R.

## BAILEY ASSAILS ROOSEVELT.

### Most Pernicious Agitator, He Says, in Phosphorus Bill Debate.

*Special to The New York Times.*

WASHINGTON, April 3.—The passage through the Senate of the House bill aimed to tax out of existence the white phosphorus process of making matches precipitated a lively debate this afternoon in which Theodore Roosevelt, labor unions, and women in general were grouped as enemies of the legislation. Senator Lodge of Massachusetts was sponsor for the measure, and Mr. Bailey of Texas opposed it as an unconstitutional invasion of the police powers of the State.

"It is constitutional objections to measures of this kind," said Mr. Lodge, "that stir up the agitators of the country to attacks on the Constitution."

"I am glad," said Mr. Bailey, "to hear the Senator apply the word 'agitators' to these people, particularly as it includes the Senator's close personal and sometime political friend, the ex-President of the United States. To my mind he is the most pernicious agitator among them. If we can tax this industry out of existence we can destroy anything."

"But it isn't only the process of manufacture," explained Mr. Gallinger. "I have here a letter from a lady telling how her little daughter ate these matches and died."

"Oh!" exclaimed Mr. Bailey, while the galleries laughed. "If this country is to be run any longer by the labor unions and the women, there will not be a shred of the Constitution left. And if we are to tax matches because they are not good enough to eat, we might as well tax pins, which I have known to be fatal to children."

The bill finally passed without a roll call. The President is expected to sign it.

## CROKER ON ROOSEVELT.

### Colonel Has Killed Himself Politically, ex-Boss Declares.

On the eve of his departure for his home at Glencairn, near Dublin, Ireland, Richard Croker, who for many years held undisputed sway as leader of Tammany Hall, uttered a warning to Democrats last night not to be too sanguine, but to prepare in time for the Presidential fight to come.

"The Democrats will have to forget factional differences, if there are any, and unite solidly behind their candidate if they want to win," said Mr. Croker.

"Who do you think the candidate should be?" Mr. Croker was asked.

"Of that I cannot talk," said the former Tammany Chieftain. "I am out of politics, you know. All the candidates who have been mentioned are good men."

Mr. Croker, whose shrewdness as a political observer has been tested in many a hard-fought campaign, expressed the opinion that Col. Roosevelt had killed himself and that President Taft would have the united Republican Party behind him in the campaign.

"I don't think the Colonel will bolt," said Mr. Croker. "He is too well aware of his own weakness to lead a movement out of the party. But whether he stays with his party or bolts will not matter much to the Democrats. He cannot hurt them any."

Mr. Croker would not discuss the local political situation. He sought shelter when asked about it behind the plea that he was out of politics for good, and had been out so long that he was not well informed regarding what was going on.

Mr. Croker attended a farewell dinner given to him at the Democratic Club last night. He will sail on the White Star liner Adriatic to-day.

"I have had a splendid time while in this country," he said, "and I hope to return next December to spend the Winter in Florida."

## McKEON GOES TO COURT.

### Wants Board of Elections Enjoined from Seating Carroll Candidates.

Followers of John McKeon, who was defeated by Daniel J. Carroll for the leadership of the Fourteenth Assembly Democratic District in Brooklyn at the recent primary elections, have taken their grievances to court.

Alleging that fraud was committed at the elections, counsel for McKeon obtained an order from Justice Stapleton in the Supreme Court yesterday directing the Board of Elections to show cause why that body should not be enjoined from issuing certificates of election to the Carroll candidates. Arguments on the order will be heard before Justice Maddox in Special Term to-day.

## ARKANSAS SOCIALIST MAYOR.

### First One Ever Chosen in the State Is Elected at Hartford.

FORT SMITH, Ark., April 3.—Peter Stewart, a Socialist, was elected Mayor of Hartford yesterday over two opponents, a Democrat and an Independent.

This is the first Socialist municipal executive ever elected in Arkansas.

### First Republican Elected in 60 Years.

CHICAGO, Ill., April 3.—Illinois, counted, for decades as a stronghold of the Republican party, has a township which went Republican yesterday for the first time in 60 years. It is Grant Township, Lake County, where W. J. Stratton was elected Supervisor.

### Harmon to Invade Bryan's State.

*Special to The New York Times.*

COLUMBUS, April 3.—At a conference of Harmon managers to-day it was agreed that Gov. Harmon shall make one speech in Nebraska in reply to the attacks that have been made upon him by William J. Bryan. The speech will be made at Omaha on April 12, when Mr. Bryan will be touring Ohio.

### Kansas Socialists Lose Stronghold.

GIRARD, Kans., April 3.—Girard, the stronghold of Kansas Socialism, yesterday elected W. H. Ross, a Democrat Independent, Mayor over W. E. Ford, Socialist, by a vote of 651 to 245.

Advertisement of
JOHN DAVID
Edited by Braunach

FOR lounge-about, the *Silk Shirt* is truly the king of shirts and the shirt of kings. Alfonso of Spain, who stepped into the late King Edward's shoes as the "arbiter elegantiarum" of Europe, has given a fresh fillip to the vogue of the Silk Shirt. It chimes capitally with Spring and Summer. It's cool, with the indescribable "lisp of silk." It breathes gracious leisure and grateful luxury. It's for men of rarefied taste and fastidious sensibilities—for him who scorns to be a *naught* in the count of personality, and recoils from the common.

Steep-cost? No! As a Week-End Special—today, Friday and Saturday—we offer *Pure-Silk Shirts* for as little as $3.95 each, instead of $5, the regular price at which they were marked to sell. Soft Double Cuffs—White and Colored Grounds overlaid with delicate Blue, Helio, Pink, Tan, Black and like stripes. *Charming!*

If expense has kept *you* from capping your wardrobe with a Silk Shirt, this price puts it within easy purse-range. Not flimsy and sleazy, but full-bodied.

*Silk Shirts* (regularly $5)..............*now* $3.95

JOHN DAVID
STEIN-BLOCH SMART CLOTHES
Broadway at 32nd Street

MICHELIN
TIRE PRICES
Reduced
EFFECTIVE FEBRUARY 19th, 1912

*As last year, MICHELIN was first "As Usual" to give tire users the benefit of reduced prices.*

COMPARISONS SHOWING SAVING

| SIZE | ENVELOPES | | INNER TUBES | |
|---|---|---|---|---|
| | FORMER PRICES | NEW PRICES | FORMER PRICES | NEW PRICES |
| 32 x 3½ | $25.85 | $24.50 | $ 6.25 | $ 5.75 |
| 34 x 4 | 39.10 | 35.75 | 8.60 | 8.00 |
| 36 x 4½ | 52.90 | 47.25 | 12.20 | 11.00 |
| 37 x 5 | 66.10 | 58.75 | 12.20 | 11.00 |

THE SUPERIORITY OF MICHELIN TIRES IS RECOGNIZED ALL OVER THE WORLD

1763 Broadway Phone 2541 Columbus New York

## BRYAN NOT A CANDIDATE.

### He Refuses to Allow His Name to be Used on Primary Ballot.

LOS ANGELES, April 3.—William J. Bryan, in a letter to the Bryan Club here, has refused to allow his name to be placed on the primary ballot in California as a candidate for President.

"I am not a cndidate and am not willing to be put in that attitude before the country," read the letter which was made public to-day.

# LIGHTS OF MEMPHIS PUT OUT BY FLOODS

Continued from Page 1.

account of the floods along the Mississippi and its tributaries.

Congress appropriated $350,000 yesterday for the protection of the river levees. The appeal now is for food and its distribution by Federal agencies among the flood sufferers. Senator Stone of Missouri, Representative Russell of the same State, and Senator-elect Ollie James of Kentucky, who have been showered with telegrams of appeal for help all day, visited the White House this afternoon and enlisted the interest of the President. They told him that thousands of residents of the Missouri and Kentucky lowlands are homeless and need food.

The President forthwith dispatched an Assistant Quartermaster General of the Army from Jeffersonville to Hickman, Ky., with instructions to report to him to-morrow just what is needed. The House Appropriations Committee will hold a special meeting to-morrow morning to consider the additional appropriation of $250,000 for food sought in resolutions introduced in the House late to-day. Chairman Fitzgerald is understood to be opposed to making the appropriation.

The Kentuckians and Missourians expect to have detailed data to-morrow morning. They will cite precedent to show that $250,000 was appropriated for the Mississippi River flood sufferers in 1882, and $500,000 for the Ohio River flood sufferers in 1884, pointing out that William McKinley actively urged these appropriations.

The danger points are described in the telegraphic appeals for help as Hickman and Columbus, Ky., and Point Pleasant, New Madrid, and East Prairie, Mo. One telegram says: "Four-fifths of Mississippi County and 150,000 acres of Scott County, Mo., are under water. New Madrid worst. Three thousand people here must move out of water. One thousand people here and at East Prairie need provisions."

The dispatches come from Mayors, Councilmen, County Judges, and merchants.

Simplified card and filing equipment.
Simplified manufacture—by wise standardization.
Simplified selling—by less elaborate selling methods.
Simplified buying—by accurate and prompt deliveries—AND a reasonable price basis.

Telephone, Franklin 2261.

SHAW-WALKER
Card and filing equipment. Business systems.
371 Broadway

# THE TIMES'S DAILY TRANSATLANTIC WIRELESS AND CABLE DISPATCHES

## SCOTT REACHED POLE, SHACKLETON IS SURE

### No Doubt of It, Says English Explorer After Reading Report of the Evans Party.

### MARVELS AT INSECT FIND

### Has No Fears for the Safety of the Northern Party, Which Appears Well Equipped for Contingencies.

By Marconi Transatlantic Wireless Telegraph to The New York Times.

LONDON, April 3.—The Chronicle publishes a further long analysis by Sir Ernest Shackleton of Capt. Scott's narrative. Having read the report of the Evans party, Shackleton says there is no doubt that Scott reached the pole.

With reference to Lieut. Evans's illness, Shackleton says it must have been a great disappointment to Evans to have returned an invalid. He has taken the keenest interest in the expedition. In fact it was through him that a large amount of financial assistance was obtained for the expedition.

"Every one," says Sir Ernest, "wishes him a speedy recovery in order that he may continue the work he loves so well."

What Shackleton regards as the most remarkable scientific discovery of the expedition is the thousand wingless insects. He thinks these are the first land insects found in the south polar regions. A second important discovery is that of well-preserved fossils, but Sir Ernest remarks that so far as the cables say there has been no discovery of large fossils, such as are found on the other side of the antarctic, where fossils of penguins over seven feet high were discovered.

Sir Ernest says there need be no apprehension concerning the safety of the marooned northern party. According to the cable the party appeared to be equipped for such an eventuality as failure. He believed there was no doubt that if they have an insufficient stock of seal meat to last through the Winter on Drygalski barrier, when the sea freezes over they can make their way south to Winter quarters.

## SCOTT'S MEN PRAISE DOGS.

### Animals Saved Evans's Life—Mules Were a Failure, They Say.

By Marconi Transatlantic Wireless Telegraph to The New York Times.

CHRISTCHURCH, New Zealand, Thursday, April 4.—Members of Capt. Scott's south pole expedition who have returned speak enthusiastically of the work done by the dogs, and say that the mules were useless. The dogs saved Lieut. Evans's life, and their work on the whole constituted an antarctic record.

The men were keenly disappointed to learn that Amundsen was the first to reach the south pole.

## LEFT $50,000 TO A DOG.

### Houses, Horses, and Carriages of Hungarian Widow Also Go to Pet.

By Marconi Transatlantic Wireless Telegraph to The New York Times.

GENEVA, April 3.—Mme. Bela Czabo, the widow of a former Hungarian Financial Counselor, has just died at Salzburg in the Tyrol, and in her will she has left $50,000, together with houses, horses, and carriages, to her pet lapdog.

According to the will the establishment must be carried on as if Mme. Czabo were still alive, and the greatest care must be taken of it. The dog had a special room, filled with sofa cushions, and nobody was allowed to enter it. She herself fed the dog daily on the most expensive luxuries. She took it out for drives, had a gold collar for it, and fed it out of a silver shell.

The relatives of Mme. Czabo, who have been forgotten, are contesting the legality of the will.

## PRISON TERM FOR G. I. HAM.

### President of American Bank in Mexico Sentenced at Last.

MEXICO CITY, April 3.—George I. Ham, President of the United States Banking Company, was sentenced to-day to twelve years imprisonment on three counts of the indictment against him, charging misappropriation of the funds of the institution.

Ham has been confined in the Federal District Prison since the failure of the bank in January, 1910.

*Telephone your order—it will save time.*

**Carpets Dyed.**

"The dyeing is perfect—not streak or a mark on its entire texture."

No matter i the carpet is faded, stained, out of date or ugly in tone, we can do something to make it attractive.

**Barrett, Nephews & Co.,**
Established Nearly a Century **Old Staten Island Dyeing Establishment**

DOWNTOWN OFFICES:
18 John Street — 334 Canal Street
870 Broadway — 111 Eighth Avenue
32 Stores in New York

*Ladies' Garments redyed any shade or tone*

**You will tone up your system and feel better for taking, in the morning, ½ glass of**

**Hunyadi Janos Water**

NATURAL LAXATIVE
Best Remedy for
CONSTIPATION

## A $100,000 BRIDGE TRICK.

### Players on the Olympic Compromise, Losers Paying $500 Each.

By Marconi Transatlantic Wireless Telegraph to The New York Times.

LONDON, April 3.—A curious incident occurred at a bridge game on the White Star liner Olympic on the latest voyage from New York to Plymouth. The players were two Americans, an Australian, and an Englishman, playing five cents a point or a little more than a sovereign a hundred. They were fairly matched and played freely, declaring on light hands and doubling a declaration with the smallest justification.

The Australian had one of the Americans for a partner, and the Englishman had the other. The last-named made a heart declaration, and was promptly doubled by his Australian opponent. He redoubled and was again doubled by the Australian. The redoubling did not finish until, according to an onlooker who was keeping tally, the value had multiplied nineteen times.

The game when played out resulted in the loss of the odd trick by the man who made it hearts. When, however, the players calculated what the points were, they found they had multiplied up to 2,097,152, and that the trick was worth over $100,000. The losers said that this was absurd, and that no one realized what he was doing. Eventually it was agreed that the losers should each pay $500 for the odd trick.

The onlooker, who kept tally, now puts forward the plea that the odd trick could be worth only a hundred times the original five cents to the winner, and asks, Is not the old Portland Club rule (that doubling must not carry the points above 100) decisive in this matter? He has no monetary interest in the affair, and does not remember how the cards were distributed.

## MILLIONS FOR BRITISH NAVY.

### Budget Surplus Is Held in Reserve to Meet German Naval Increase.

By Marconi Transatlantic Wireless Telegraph to The New York Times.

LONDON, April 3.—The Parliamentary correspondent of The London Times says that the Government has laid aside the realized budget surplus of £6,545,186 with the express intention of using it for the increase of shipbuilding if the German naval programme is increased.

The Admiralty appears to have good information that the German Navy bill is likely to go through, and that as the result of the anticipated increase in the German Navy its striking power will be considerably increased. The realized surplus of six and a half millions is therefore kept as a nest egg for the British Navy, though, of course, it will not be used until authentic information warrants it.

This is the kernel of yesterday's Budget statement, though it was not made very plain, possibly owing to the extreme care, which the Chancellor of the Exchequer took to present the Government's policy diplomatically and pacifically.

## SIR JOHN HARE IS COMING.

### Actor Is Going to Ottawa to Judge an Amateur Dramatic Competition.

By Marconi Transatlantic Wireless Telegraph to The New York Times.

LONDON, April 3.—Among the passengers sailing to-day on the White Star liner Olympic are Sir John Hare, accompanied by Lady and Miss Hare. The famous actor goes to Ottawa by way of New York, where he adjudicates the forthcoming competition for amateur dramatic societies. Many friends were present at the station to say good-bye to his party. Sir John expects to be away for five weeks.

William Phillips, Secretary of the American Embassy here, also sailed on a brief visit to America. Mrs. Phillips remains here.

Among the others sailing were Thomas J. Barbour, Mrs. Frederick Benedict, Capt. Bentinck, Capt. Cartwright, Mrs. Julian Codman, W. E. Corey, Mrs. Frederic Coudert, Mr. and Mrs. David Dowls, Miss Haide Hamilton, Mrs. G. Haven, Jr., Lord and Lady Hyde, Miss Mary Kernochan, Mrs. James A. Morris Moore, Mrs. C. E. Niles, Claude Casimer, Percy Robert Perkins, Grant B. Schley, Jr., Lord Summers, Mr. and Mrs. George Vanderbilt, and Gen. Whitlock.

## AMERICANS GET CONTRACT.

### Phoenix Bridge Co. to Build State Railroad in India.

By Marconi Transatlantic Wireless Telegraph to The New York Times.

LONDON, April 3.—The India office has awarded the contract for the steel work required in connection with the State railway bridge over the River Jumna at Hamilpur Station, near Allahabad, to the Phoenix Bridge Company of Phoenixville, Penn.

Twelve leading bridge building firms of Great Britain and North America tendered bids. There was a difference of 26½ per cent. in the amount of the Phoenix Company's bid and the lowest British tender.

## KNOX URGES PEACE ON HAITI.

### Only by Self-Development Can It Prosper, He Declares.

PORT-AU-PRINCE, Haiti, April 3.—Secretary Knox arrived here to-day from San Juan, and at the Presidential dinner to-night he gave some advice to Haitians on how to obtain prosperity through internal peace and international good behavior.

The Secretary said that the intimate relations between the United States and Haiti could be expanded "not through invasive activity on your part but through the self-development of your resources under the benevolent sway of peace."

The Dominican Republic complains that Haiti is assisting the Dominican rebels and apparently the Secretary of State hopes to stop this and bring influence to bear on Haiti to ratify the protocol referring the border dispute to The Hague. The United States initiated the protocol, which the Dominican Government is prepared to sign, but which the Haitian Government has not accepted.

## FAVORS WIRELESS, NOT STATE CABLE

### British Postmaster General Urges Caution in the Face of Recent Progress.

### ATLANTIC CABLE COSTLY

### To Critics in Commons He Cites Cable Reductions—Tells of "All-Red" Marconi System.

By Marconi Transatlantic Wireless Telegraph to The New York Times.

LONDON, April 3.—During a debate in the Commons to-night on imperial trade several members accused the Government of inaction and failure to carry out the proposals for mutual preferential trade between the component parts of the empire, which were so urgently pressed by the Premiers of the various dominions.

The subject of a British State-owned Atlantic cable soon became a leading feature of the discussion.

The matter was raised by Henry Page Croft, who pointed out that a British cable would enable diplomatic and strategic secrets to be transmitted freely. Moreover, the trade of the country would be affected. He continued:

"The Postmaster General has done nothing beyond obtaining a small reduction in existing rates. He has made it fairly plain that the Government does not intend to break down the practical monopoly of the lines between this country and Canada, which are almost entirely in American hands."

Major Martin Archershee was among the other speakers who urged the necessity of a State-owned cable.

Postmaster General Samuel admitted that cheap and rapid means of communication was essential to the maintenance and continuance of the unity of the empire. He said he had been continually at work to obtain reductions in the cable rate, and in several directions he had been successful. At the last International Telegraph Conference code words were sanctioned, which lessened the cost of commercial messages. There had been a reduction of 50 per cent. in the rates for plain language messages throughout the world. Facilities between this country, Canada, and the United States had been further increased by means of "deferred" and other cheap rates.

**Contract with Marconi Company.**

Mr. Samuel stated that in order to improve strategic communication and obtain a prospect of further reduction in press and other rates he had entered into an arrangement with the Marconi Company for the erection of a chain of wireless stations to connect this country with India, Australia, and New Zealand at a total expense of $2,500,000. He went on:

"This plan will place the British Empire far in advance of any country in the world in respect to wireless telegraphy. I believe that this will be of importance from a naval and military point of view, and I anticipate that it will enable rates to be reduced for wireless dispatches sent from England and from those parts of the empire, while it will not be unremunerative to the Governments who are partners in the enterprise."

In dealing with the arguments adduced in favor of a new State-owned Atlantic cable, Mr. Samuel pointed out that there could be no disclosure of stragetic secrets under the present system, because the Admiralty telegrams were sent in cipher.

Replying to Major Archershee's assertion that no cipher code was secret, Mr. Samuel said that he should be very sorry to think that the Admiralty communications could be deciphered by foreign Governments. All these cables, though controlled by foreign companies, landed on British Territory on the other side of the Atlantic. He continued:

**State-Owned Cables Costly.**

"If we engaged in hostilities with any country on the other side of the Atlantic, which is in the highest degree improbable, emergency measures would no doubt be taken for the protection of our communications. That contingency is so remote that it is not one to which the Government need attach any practical importance."

Mr. Samuels adhered to the position he had taken up that a State-owned Atlantic cable could only be run at a loss. It could obtain no constant aid or certain volume of Canadian business because the land lines in Canada belonged to groups of companies, which were in close alliance with the cable companies, and would not give facilities to telegrams that passed across the State-owned cable. Nor, he added, could we send across the Atlantic from this side any large volume of business because the Government has a longstanding agreement with the Anglo-American Company, which expired, he believed, about 1928.

The cost of an Atlantic cable would be about $2,500,000, and he was advised that the annual cost of maintenance, including a sinking fund, would be $250,000, and the probable revenue would be about $125,000 a year. There would be a loss, therefore, of 50 per cent. on this cable, and the Government saw no reason for incurring what it regarded as a certain loss in order to achieve results, which could be achieved without any risk of loss at all.

**Control by Landing Agreements.**

An important step had been taken, he said, in obtaining Government control of cable rates in connection with the renewal of landing agreements. He did not purpose to put this control into immediate operation in view of the fact that the companies had voluntarily made such large reductions in their rates quite recently, but after some time in which the effect of those reductions could be observed the question would come up for consideration whether the rates for code and urgent telegrams should or should not be required to be reduced under the powers now conferred upon the Postmaster General.

In view of the fact that wireless telegraphy was making great progress, he thought, the House would be ill-advised to press upon the Government this large capital expenditure with its considerable contingent annual deficit when reduction of cable rates had already been achieved to a large extent or could, in the future, be achieved to a still larger degree by other methods which would not involve expense.

The Colonial Secretary, Mr. Harcourt, amplifying Mr. Samuel's announcement, said that the Government was providing for wireless communication from London to Egypt, from Egypt to Aden, from there to Bombay, from there to Singapore, and in the future to Hongkong and southward to Australia. In that dominion a circle of wireless telegraphy stations was being established around the coasts to communicate with two stations in New Zealand. It would also establish wireless communication between Aden and some place in South Africa, possibly Pretoria.

## SHAW MOCKS WAGE BILL.

### Suppose the King Strikes? He Asks London Audience.

By Marconi Transatlantic Wireless Telegraph to The New York Times.

LONDON, April 3.—At a demonstration organized by the Free Speech Defense Committee and held in the London Opera House to-night to protest against the prosecution of Tom Mann and other syndicalists, George Bernard Shaw delivered a speech, which was greeted by roars of laughter. Mr. Shaw said the Premier had declared that he could not insert the minimum wage figures for miners in an act of Parliament, but Parliament has always been engaged in naming the figures of a minimum wage.

They had named the minimum wage of Judges and they had named their own wage. They would presently be asked to vote the minimum wage of the King, which was called the civil list. Mr. Asquith would be compelled to rise and tell the House he could only declare in favor of the principle of the civil list. Then the King would not know whether he would get £5 ($25) or £5,000 ($25,000.) He went on:

"Consider the dilemma that will follow. Suppose the King goes on strike. Consider my position, if he did so. If I appeal to the soldiers not to shoot him I could be sent into penal servitude. If I asked the soldiers to shoot him I could be beheaded at Tower Hill."

In the recent prosecution, said the speaker, the words which are said to have been used were: "Don't shoot your worker, comrades, turn around and shoot other people."

He could not indorse the whole of that sentence, and the part he could not indorse was the first part. He thought the soldiers ought to do their duty. He continued:

"My own opinion is that the men deserve to be shot for the scandalous way in which they continue to neglect the interest of this country. The men who go down in the mine for 5 shillings and the boys who go down for 2 shillings a day really have nothing to complain of, if they are shot. And I think the soldier ought to rejoice to do his duty, and if he happens to shoot his mother instead in mistake he should not indulge in any sentimental regrets, but should say: 'Serves the old girl right. God save the King.'"

## MORGAN VISION OF ART.

### Wants America to Have Institution on Janiculum, in Rome.

By Marconi Transatlantic Wireless Telegraph to The New York Times.

ROME, April 3.—J. Pierpont Morgan spent the whole morning on the top of Janiculum, the loveliest spot in Rome, together with F. D. Millet, to make a definite decision about the building for the new American academy, which will have all possible accommodations for giving students all the facilities to absorb what is best of the three epochs of ancient, mediaeval, and modern Rome, creating a new and living manifestation of American art.

It is reported that Mr. Morgan, standing on top of the historic hill wherefrom one overlooks the Capitol and the Quirinal, turned to Mr. Millet and exclaimed:

"I hope that here will eventually be an American institution of art, greater than those of the other countries, which are already famous."

Mr. Morgan leaves to-morrow on his way to Florence. He will be followed there Sunday by Mr. Millet.

The building for the new academy is expected to start in the middle of May.

## BRITISH COAL STRIKE WILL END TO-DAY

### Miners' Officials to Call for Full Resumption on Basis of "Peace with Honor."

### ADVERSE VOTE TOO SMALL

### Even Those Who Favored Continuing the Strike Are Rushing Back Into the Pits.

By Marconi Transatlantic Wireless Telegraph to The New York Times.

LONDON, April 3.—Officials of the Miners' Federation meet to-morrow to determine whether or not the coal strike shall be ended. What their decision will be there is no longer any doubt. The fact that a small majority of votes in the ballot may be against a return to work will not change the determination of the leaders to declare the strike at an end, especially as the number of abstentions everywhere has been enormous.

Thomas Ashton, Secretary of the Miners' Federation, said to-night:

"It will be peace with honor. The men will go back to work."

The results of the ballot are significant. Whichever way they are read they imply a protest against and censure of the leaders.

The South Wales miners accepted willingly the advice of their leaders to enter upon the strike. To the amazement of these leaders they are now the most determined to return to work.

The northern miners, on the other hand, were reluctant to enter upon the struggle. Now they are casting their votes against the advice of the leaders.

The figures, so far as they have been published, for the federation has kept up its attempts at secrecy to the last, are as follows: For continuing the strike, 189,960; for returning to work, 170,633, majority for continuing the strike, 19,328.

That the mines will be working within a week is regarded as certain. No pressure will be needed. The men are sick of the strike and exasperated with their leaders. Moreover, the treasury is nearly empty.

About 40,000 miners were at work today in Warwickshire, Staffordshire, Bristol, Forest of Dean, North Wales, and Scotland. Probably at least 60,000 will be at work to-morrow.

LONDON, Thursday, April 4.—Albert Stanley, Secretary of the Midlands Miners' Federation, and member of the House of Commons, practically announced the end of the strike yesterday afternoon when he told a mass meeting of miners at Cannock Chase in Staffordshire that it was now impossible to obtain the necessary two-third majority of the miners in favor of continuing the strike. He advised the miners of the district, who have voted against the resumption of work, to return to the pits without delay, and they decided to resume last night.

Mr. Whitfield, one of the miners' leaders, now in London, telegraphed to the miners of Bristol yesterday afternoon to return to work. The men immediately obeyed his instructions, and have already gone down into the pits.

There has been some rioting in different parts of the country. At Dunfermline, in Scotland, the unionist miners stoned the detachment of police which was protecting the non-unionists who had resumed work. At Pontypool, in Monmouthshire, there have also been disturbances.

The aggregate decrease during the week in the traffic returns of the railroads attains the total of $3,560,000, making in the four weeks since the beginning of the strike a decrease of $11,705,000.

## NO SCANTY GARB FOR HER.

### Frau Ottmann Forfeits Contract Rather Than Appear in Negligee.

By Marconi Transatlantic Wireless Telegraph to The New York Times.

BERLIN, April 3.—Frau Marie Ottmann, the original German "Merry Widow," is the heroine of a piquant squabble with the management of the Theater des Westens in Berlin.

A brilliant revival of Fenbach's "La Belle Helene" under Max Reinhardt's direction was recently produced at the theatre. Frau Ottmann, who is a famous beauty, statuesque and popular in the Fatherland, was to play the title rôle, but she declined to appear in the extremely negligée costume which the management required in the celebrated boudoir scene of the opera. Rather than do so she gave up the part.

The management, thereupon, engaged a Hungarian lady with less conscientious scruples, but she fell ill this week, and the theatre in desperation appealed to Frau Ottmann to portray Helene in any costume that she pleased. Frau Ottmann's artistic temperament rebelled at the thought of being "second choice," and again she declined to go on. She declared she would rather forefit her contract with the Theater des Westens, which she has actually done.

"La Belle" is now being played by a minor understudy in a costume, chiefly notable for its scantiness.

## DRYDEN'S LETTER ON SALE.

### Love Message of Poet, Which Failed of Mission, Up at Auction.

By Marconi Transatlantic Wireless Telegraph to The New York Times.

LONDON, April 3.—A love letter written by the Poet Dryden is to be sold at Sothesby's on April 25. It is addressed "to the fair hands of Mdme. Honour Dryden," his cousin.

He writes: "My pen is stealing into verse every time I kiss your letter. I am sure the poor paper smarts for my idolatry. The white and red of the waxe and paper are but shadows of vermillion, and they show in your lips and forehead. My inkhorne, if it presume to vye in whiteness with your skin, must confess itself blacker than the liquor it contains."

Dryden's lovemaking came to nothing, for the lady to whom the letter was written about 1655 died unmarried.

## GOETHALS INCIDENT CLOSED.

### Bad Translation, Cables von Bernstoff, and Berlin Is Appeased.

By Marconi Transatlantic Wireless Telegraph to The New York Times.

BERLIN, April 3.—THE NEW YORK TIMES correspondent learns that a cablegram was received at the Foreign Office to-day from Count von Bernstoff, Ambassador to the United States, which is regarded here as closing the Goethals-Kaiser incident.

Count von Bernstorff informed the Foreign Office that it was obvious that an altogether garbled version of Col. Goethals's interview reached the German press, and that the official denial, so promptly hurled at the interview, was leveled at remarks which were never uttered.

Most American news which reaches the German newspapers is copied from English newspapers, and by the time it has been translated and telegraphed to Berlin it is only rarely that it bears a recognizable resemblance to the original.

## AMERICAN INVENTOR WINS.

### Gillette Razor Concern Gets a Verdict in British Courts.

By Marconi Transatlantic Wireless Telegraph to The New York Times.

LONDON, April 3.—After several years of litigation, Justice Parker handed down a decision to-day declaring that the British patent on the Gillette safety razor was valid. He issued an injunction against the makers of a competitive razor as an infringement on the patent. The litigation has been a long and expensive one.

## WAR RISKS RISE IN LONDON.

### Six Per Cent. for Insurance Against Anglo-German-French Conflict.

By Marconi Transatlantic Wireless Telegraph to The New York Times.

LONDON, Thursday, April 4.—The Times this morning says there were some inquiries yesterday at Lloyds for par rates on insurance to cover the risk of an outbreak of war between certain great European powers. Six per cent. was paid to insure against the risk of a war breaking out between Germany, France, and Great Britain within twelve months.

This rate compares with 4 per cent. quoted on a similar risk in the middle of last month.

## GIRL WORKS AS A MAN.

### Arrest for Disorderly Conduct Reveals Strange Masquerade.

By Marconi Transatlantic Wireless Telegraph to The New York Times.

LONDON, April 3.—The story of how Adelaide Dallamore, a girl of 23 years, dressed as a man and living with another girl as her husband, while earning a living for both as a plumber, was related to-day in an action in the Police Court.

Miss Dallamore was arrested on a charge of disorderly conduct as a man, and the arrest led to the amazing discovery.

Miss Dallamore for some time has earned a good living working at plumbing. On promising to dress in woman's clothes in the future the court bound the girl over.

### Reception for Bailly-Blanchard.

PARIS, April 3.—The American Chamber of Commerce to-day held a reception in honor of Arthur Bailly-Blanchard, Secretary of Embassy here, who is about to leave for Tokio to become Secretary of Embassy there. He received the gift of a loving cup.

Ask any diplomat

LAURENS THE CIGARETTE OF ROYALTY

15 cents package of ten
35 highest awards at International Expositions

**The Man in the Tower**

suggests "ONYX" hose because they have educated the men of America to the now acknowledged superiority of silk—in wear as well as in looks.

New Spring colors in greatest variety now ready, 50 cents a pair and up.

**Weber and Heilbroner**

369 Broadway — 27 New
241 Broadway — 58 Nassau
757 Broadway — 150 Nassau
1185 Broadway — 20 Cortlandt
Nine Stores
42d and Fifth Avenue

*Largest Distributers of Men's "ONYX" Silk Hosiery*

**SPECIAL Stockings for Easter**
AT
**PECK & PECK**
FOR WOMEN

*Special, good wearing;*
*Special, low price for this quality;*
*Specially warranted;*
*Special Cotton tops and soles;*
*Special price, a pair, $1.85*

*Special Easter Sox and Scarf Sets*
FOR MEN

*Special, extra good wearing;*
*Specially Smart Style Sox,*
*Special fine Scarf to match;*
*Special Color Combinations;*
*Special make and*
*Special Low Price, set, $1.85*

*Many Special Items*
For Easter Gifts
at
**PECK & PECK**
Three Fifth Ave. Hosiery Shops
230 — 481 — 588
FIFTH AVENUE
at 27th St. — at 41st St. — at 48th St.

Spring Book Number of The New York Times next Sunday will contain publishers' announcements of early books of fiction, history, travel, art, science, and miscellaneous publications; annotated list of five hundred books suitable for Spring reading, and the latest book news of New York, Boston, Chicago, and Philadelphia, in addition to many reviews and other interesting literary matter.—Adv.

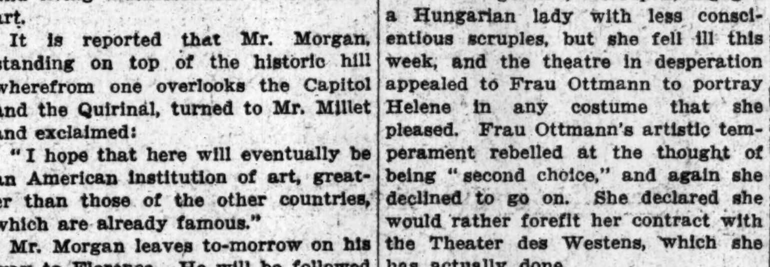

If you could x-ray the Hats of the best-dressed men in the Easter parade you'd read on the label—Young. It is a name that spells correctness and that stands as a guarantee of quality unquestioned.

Spring Derbies and Soft Hats, $3 and $4

**Young's Hats**

199 Broadway.
605 Broadway.
849 Broadway.
908 Broadway.
1197 Broadway.
600 Fifth Ave.

1359 Broadway.
6 Broadway.
87 Nassau St.
Only Brooklyn Store
371 Fulton St.
Opposite City Hall.

**The Cutaway Coat and Vest**

**for Men—at Saks'**

¶ The cutaway or morning coat grows in popularity with those men who occasionally prefer semi-dress. It adds a touch of elegance to the person and is delightfully non-committal.

¶ It comes under the caption of special privileges, and you may wear it all day long and the world will not get wrought up about it. It is also one of the dressiest coats a man can wear.

¶ We ourselves were certainly resolved that it should be. We have never done anything better than the cutaway models we are showing this Spring. They are a revelation.

¶ The Saks' two-button coat, with soft-rolling collar and short waist line is a tribute to talent and taste. Some are braided and some are stitched, in blacks or Oxfords, silk-lined or otherwise.

¶ And every garment is distinctive with that individuality which comes from a proper appreciation of the value of propriety in style.

**18.00 to 40.00**

**Saks & Company**

Broadway at 34th Street.

# MADERO TROOPS GAIN ON REBELS IN NORTH

## Score First Victory in Campaign by Beating Back Campa at Parral.

## OROZCO BETWEEN TWO FIRES

### Reinforced Federals May Force Him to Abandon Torreon Attack—Decisive Battle Near Jimenez Likely.

JIMENEZ, Mexico, April 3.—The troops of President Madero gained their first victory in the northern campaign when they defeated Gen. Campa, commanding a rebel force, at Parral, and sent him scurrying back to the base at this city.

Instead of finding a handful of defenders at Parral, Gen. Campa was met by a deadly fire from a force which he estimated at 2,000, under the command of Gens. Villa, Tellez, Unbina, and Soto.

Gen. Campa opened the fight at dawn yesterday, firing at long range with his artillery. Attempting to press closer he was met by a withering fire and retreated, having lost three killed, twelve wounded, and one of his big guns, according to his own report to-day.

The presence of the federals in force in Parral, and the fact that another Government force is approaching Escalon, seem to indicate that the rebels must abandon their campaign against Torreon and defend themselves in a decisive battle in the neighborhood of Jimenez.

The Government troops apparently have been strongly reinforced and reorganized. They seem determined to retrieve their recent defeat and press the fighting. Gen. Pascual Orozco now faces an enemy on his flank at Parral and another coming from the south, presumably under Gen. Huerta, who, with 2,000 men was hurried north from the City of Mexico a week ago, but too late to avert the defeats at that time.

Gen. Campa left here on Monday with 800 men and met no opposition until in front of Parral. He was allowed to take a seemingly advantageous position without opposition. No sooner had he posted his men, however, than he discovered in a rain of bullets and shell that the federals were concealed on a commanding hill known as La Prieta.

The federals gave chase when Campa retreated. The latter left a rear guard of 400 under Major Quevado to check and harass the federals and to cover his retreat. As the country is rugged and mountainous, with deep arroyos, in which much larger forces might conceal themselves, Quevado was able to retard his pursuers while Campa returned to the base. Quevado had been sent originally to reinforce Campa, but had only reached twenty miles from Parral when he came upon his flying comrades in arms.

As the Government troops south of Escalon are in less immediate danger, Gen. Orozco intends to centre his attack on Parral. Baca will serve as the new base for this campaign. Gen. Fernandez reached Baca last night, relieving Major Quevado of a responsibility to which his small force seemed unequal and consolidating the two columns. Gen. Salazar and 600 men entrained for the same destination to-day.

The federal main force is reported on their front, and a decisive engagement is looked for to-morrow. Gen. Salazar will be in supreme command of the rebels. The coutry is mountainous, and it may take several days to decide the battle.

Gen. Salazar made slow progress to-day, as he stopped to repair the telegraph wires. Gen. Campa in his haste to attack neglected to do this and when defeated was unable to communicate with his base. The repair work, however, will not prevent Gen. Salazar from being present when the fight begins.

## AMERICAN HELD AS SPY.

### Rebels Accused of Holding Him to Decoy El Paso Police Over Border.

*Special to The New York Times.*

CHIHUAHUA, Mexico, April 3. (via San Antonio, Texas.)—Powell Roberts, a former Sergeant of Police at El Paso, was brought here early this morning from Juarez a prisoner of the rebel leader, Gen. Orozco. He is accused of being a spy in the employ of President Madero.

Roberts was captured last Sunday in Juarez, incarcerated in the military prison there, and his request to be allowed to communicate with the United States authorities was denied. Several Americans here, on learning of the presence of Roberts, attempted to see him to-day, but the military authorities said they could not grant their request without orders from Gen. Orozco.

Friends of Roberts maintain that he was lured into Juarez and arrested on a trumped-up charge made by Jenario Ceniceros, insurrecto Municipal Secretary. Ceniceros charged Roberts with searching his room for incriminating papers and stealing $500 from his trunk. Americans declare this charge is false, and that Roberts is really wanted on suspicion of being a Federal spy. A protest has been wired to Gov. Colquitt of Texas.

WASHINGTON, April 3.—The State Department, after directing American Consul Edwards to make an investigation of the case of the El Paso citizen, Powell Roberts, arrested by the rebels in Juarez, telegraphed the Consul to insist upon the American's release if he found the captive was being illegally held.

## WANT RIFLES ADMITTED FREE.

### Question of Duties Arises on Arms Sent for Americans in Capital.

*Special to The New York Times.*

WASHINGTON, April 3.—The War Department was advised to-day that the customs officials at Vera Cruz had asked the Mexico City Department of Customs for instructions as to the duties payable on the thousand Krag rifles recently shipped from New York to Ambassador Wilson in Mexico City.

The Mexican Government decided that duties should be collected, and Ambassador Wilson so reported to the State Department. This Government has as yet made no reply, but it is expected that its position will be that as the rifles are intended for the defense of Americans in Mexico City under circumstances where the Mexican Government is confessedly unable to protect them, no duty should be imposed. Goods intended for an Ambassador are usually entitled to free entry, except in case of articles in quantities far beyond his own needs and manifestly intended for sale.

## MEXICAN TREASURY EMPTY.

### For First Time in Twenty Years Faces a Deficit of $4,750,000.

MEXICO CITY, April 3.—For the first time in twenty years the Mexican Treasury faces a deficit of approximately $4,750,000 in gold. This is shown in estimates furnished by the Treasury Department to Congress for the fiscal year of 1912-13. Probable expenditures by the Government for the next fiscal year are estimated at $55,587,045. The prospective income is $50,878,750.

Congress yesterday took measures to meet the deficit by increased taxes on lotteries, tobacco, wines, liquors, pulque, and petroleum.

The last fiscal year of the Diaz régime left the Treasury with a surplus of $5,001,461. Military activities are assigned as the cause of the Government's

Apollinaris Water has been used for some 30 years on all our Steamers.

It gives us pleasure to be able to state that Apollinaris Water has met with ever-growing popularity as a refreshing beverage with Passengers using our Steamers; we have proof of that in the growing consumption, which last year reached the figure of about 200,000 bottles.

We do not hesitate to recommend Apollinaris Water as a wholesome and refreshing drink, and we beg to add that we have always been promptly supplied by you.

THE NORTH GERMAN LLOYD STEAMSHIP CO., BREMEN.—Adv.

## 130 LOST WITH STEAMER.

### Australian Typhoon Is Believed to Have Sunk the Koombana.

PERTH, Western Australia, April 3.—Wreckage picked up off the coast appears to make certain the loss of the fifty passengers and the eighty men of the crew of the British steamer Koombana, which has been missing since the typhoon that prevailed on the northwest coast of Western Australia during the last week of March.

The wreckage of the Koombana, which belonged to Adelaide, was found near the pearl fishing station at Broome, a small seaport in the Kimberley division. During the typhoon sixty-seven pearl fishing boats belonging to Broome were wrecked and more than forty pearl fishers lost their lives.

The Koombana was a steamer of 2,182 tons net. She was built at Glasgow in 1900 and was owned by the Adelaide Steamship Company.

## GERMAN FUND FOR AIRMEN.

### It Will Finance Young Men Who Wish to Learn Practical Aviation.

BERLIN, April 3.—Prince Henry of Prussia announced to-night at a banquet at the opening of the German Aeroplane Exhibition that a national fund would be collected to assist young men, who did not possess the necessary funds to learn aeroplaning.

The exhibition is under the auspices of the Imperial Aero Club, the Imperial Automobile Club, and the Society of German Aeroplane and Automobile Builders. The Scientific Society for Flying Technique was organized this afternoon under the Presidency of Prince Henry to encourage the systematic study of the problems of aeroplane construction and management. The Executive Committee includes Count Zeppelin, Prof. Hergesell, Government Commissioner on Airships, and Major von Parseval.

## CZAR TO MEET THE KAISER.

### Emperors Will Have a Conference in Finnish Waters in July.

ST. PETERSBURG, April 3.—The newspapers announce that Emperor Nicholas will meet the German Emperor in Finnish waters in July.

The last previous meeting of the Czar of Russia and the Kaiser took place on Aug. 7, 1909. The Czar on that occasion was returning from Cowes. He was met by the Kaiser in the small cruiser Sleipner near Rendsburg at 6 o'clock in the evening. The Kaiser boarded the imperial yacht Standart and accompanied the Czar to Kiel. There he remained aboard the Standart until 10 o'clock. The two monarchs are said to have been in private conversation most of the time.

## LOSE CROATIA CONSTITUTION

### Drastic Action Follows an Election That Favors Secession.

VIENNA, April 3.—Telegrams from Ogram, capital of Croatia, announce that owing to the elections to the Landtag or Diet, which resulted in an overwhelming majority in favor of the severance of Croatia from Hungary, absolute government has been proclaimed there.

The constitution has been suspended and all authority is vested in a royal commission.

Croatia and Slavonia have an area of 16,423 square miles and a population of about 2,500,000, about one-seventh of the population of Hungary proper. It has had an autonomous provincial government, consistinf three departments, with a ban who is responsible to the provincial Diet of 90 members, and tho Hungarian Prime Minister.

# ARRESTED IN LONDON IN LITHOGRAPH CASE

## Scotland Yard Cables Waldo That Miller and Motley Are Held for Extradition.

## SWINDLE CHARGE ANSWERED

### Accused Men's Attorneys Declare They Really Have Invented Process Which Is All They Say It Is.

Police Commissioner Waldo received a cablegram from London last night stating that Alfred Henry Motley, Jr., and Clark A. Miller, who are accused here of the larceny of $100,000 from William Ottman, President of the United States Lithograph Company and publisher of Puck, had been arrested by the Scotland Yard authorities just as they were attempting to leave the Sterling Hotel in that city yesterday.

Both Miller and Motley were indicted on March 9, two indictments charging them with grand larceny in the first degree and containing two counts being filed with Judge Swann in General Sessions. He at once issued bench warrants for their arrest, and Detective Flood was assigned to the case.

On April 1 he received a letter from the Pinkerton Detective Agency informing him that Motley was in London at the Sterling Hotel, while Miller was in Monte Carlo spending large sums in gambling. Flood was also informed that the two men had been doing business jointly at 19 Cursitor Street, Chancery Lane, London, but that Miller had left shortly after the business had been established. District Attorney Whitman then sent a telegram to Gov. Dix, asking him to request the Department of State to cause the arrest of Motley and Miller.

Gov. Dix at once communicated with the Federal authorities, and yesterday the State Department instructed the American Embassy by cable to request Scotland Yard to arrest the men.

Flood had cabled a description of the fugitives, and Mr. Whitman was informed that Scotland Yard had refused to arrest the two men before hearing from Washington. Later Flood was informed that Miller had just arrived in London from Monte Carlo, and that Motley had been placed under observation on April 1.

The indictments against Miller and Motley charge that they approached Mr. Ottmann on Feb. 9, 1911, saying they had perfected a process by which any number of lithographs of any color and size could be made at one time and at one-tenth the cost of making them by the Heebner-Beistein process, now used. They also produced several headings which they said had been prepared by the new process.

Mr. Ottmann paid $50,000 on Feb. 9, with the understanding that the United States Lithograph Company was to pay the Print Weave Company, which Miller and Motley represented themselves to own, $50,000 more at the expiration of sixty days, with the provision that the new machines be installed in Mr. Ottmann's plant at Eliabethport, N. J., within that time.

This was done, and Miller and Motley gave Mr. Ottmann a demonstration. They said they could make labels by the new process in ten minutes, according to the indictment, and that any order received in the morning could be filled in the afternoon. This, it is declared, was false, and that all the demonstrations were made with zinc plates.

Adolph and Henry Bloch, attorneys for Miller and Motley, issued a statement last night. Adolph Bloch expressed surprise when informed of his clients' arrest, and said:

"I have cabled to my clients to return voluntarily and refute the charges. I will also make direct representations to the Department of State to that effect."

The Print Weave Company, which is said to be without existence in the indictments, is firmly established and Miller and Motley have only sold a half interest in the process, Bloch declares. He says they have been established in business in London for more than a year, and that their inventions have created a stir among foreign lithographers.

The statement given out by Mr. Bloch says:

"Upon the formation of the Continental Patents Company, the Print Weave Company entered into contract with Messrs. Ottmann, Omwake and Hutton, whereby they agreed to sell them 50 per cent. of the capital stock of the Patents Company, being $150,000, par value, for the sum of $150,000, $50,000 being payable upon the making of the contract and $50,000 upon the installation of a plant duplicating the one owned by the Company at 124 White Street, New York City, at the factory of the J. Ottmann Lithographing Company at Elizabethport, and the third within 60 days thereafter."

The first $50,000 was paid and the work of installing the plant completed, when $50,000 more was paid by Mr. Ottmann. This took place on May 2, 1911, and then Miller and Motley went abroad to conduct the Print Weave Company's plant at 19 Cursitor Street, Chancery Lane, London, according to Mr. Bloch. The Continental Patents Company was formed to obtain patents for the process, he adds. The statement continues:

"Upon the formation of the Continental Patents Company, where the proposition was made by the Print Weave Company to the Patents Company to transfer certain rights to it, as the basis of value, there were present Messrs. Ottmann, Omwake and Hutton, together with other Directors of the company, their counsel, Messrs. Winthrop & Stimson, as well as its patent counsel and the general counsel for the Print Weave Company and its patent counsel."

At the meeting the secretary reported that he had received the following proposition, signed by Miller and Motley, as officers of the Print Weave Company:

> Gentlemen: We hereby offer to have executed and delivered to your company the annexed license to use the patents, processes, &c., of this company in the United States, Canada, and Mexico, in consideration of the sum of $300,000, payable as follows, to wit: By the issue and delivery to the Print Weave Company of 2,995 shares full paid and non-assessable of the capital stock of the Continental Patents Company of the aggregate par value of $299,500, and the sum of $500 in cash.

This proposition, says the statement, was then discussed by the members of the Board of Directors. Mr. Ottmann is declared to have stated that he and his associates, Omwake and Hutton, had visited the plant of the Print Weave Company at 124 White Street, Manhattan, had examined it with considerable care, and had seen the process worked and transfers made of the designs applied to the rollers and plates ready for printing. In his opinion the process was entirely practicable and of great value for the lithographic business. The statement declares that he on his own behalf and that of his associates offered to pay $150,000 for one-half of the capital stock of this company.

The statement says that it was then decided that the proposition of the Print Weave Company be taken up, and subsequently the plant was installed in the Elizabethport factory of Mr. Ottmann who, on Dec. 17, 1911, attempted to annul the contract for the purchase of the other $50,000 worth of stock of the Continental Patents Company, and the defendants' attorneys extended their time for serving the complaint on numerous occasions and on Dec. 18 an order of discontinuance was entered in the Supreme Court at the request of Ottmann's attorneys. Mr. Bloch in turn served notice of action upon Messrs. Ottmann, Hutton & Omwake.

Accompanying Mr. Bloch's statement is one from Robert N. Kenyon of the firm of Kenyon & Kenyon, patent attorneys. Mr. Kenyon explains that in his belief Miller and Motley have discovered a great process for making lithographic plates and that to his personal knowledge they never stated that they could make any print whatever in the space of ten minutes, and that patents on the process are now pending in Great Britain, France, Belgium, and Germany, and that patents have already been obtained in Canada and Mexico.

BEFORE AND AFTER

On April 14th, 1911, just two days after the signing of the contract for the erection of the Eighty Maiden Lane Building, Mr. Henry Evans, President of the Owning Company, addressed a letter to us in which he felicitated us upon having secured the contract and hoped that the result would be satisfactory to his Company.

On April 1st, 1912, the date set for the completion of the work, and following his inspection of the building, Mr. Evans stated:

"If I had to do it over again I would unhesitatingly give the work to the same people."

It would hardly be possible for any Owner to pay us a higher compliment than that.

TAKE IT FROM US

If you are a prospective tenant of any building, you will become a permanent tenant of the Eighty Maiden Lane Building—after inspection. This great office structure is not yet a week old in point of time—but it is the oldest building in the world if you consider the improvements, safeguards and modern facilities embodied in its construction.

To get choice of space call up the Fire Companies Building Corporation, telephone 796 John—and do it now.

THOMPSON-STARRETT COMPANY
Building Construction

Look Carefully
When buying SILVER POLISH to see that the full name

ELECTRO-SILICON

is on the box and also the Figure of a Woman Cleaning Silver, printed in Red. It's a mark of the genuine and a guarantee of the
Best Silver Polish Known
Beware of worthless imitations and the "same" or "just as good" kind offered by some dealers.
Send address for FREE SAMPLE
The Electro-Silicon Co., 30 Cliff St., N. Y.
Sold by Grocers and Druggists.

WELL educated, ambitious young men desirous of entering the theatrical profession, write to
David Belasco, 115 W. 44th St., enclosing photograph. Those averse to hard work need not apply.

B. Altman & Co.

WOMEN'S AFTERNOON, RECEPTION AND EVENING DRESSES AND TAILOR-MADE SUITS

B. Altman & Co. ARE NOW OFFERING THE MOST FASHIONABLE MODELS IN AFTERNOON, RECEPTION AND EVENING DRESSES, ALSO PLAIN, TRIMMED AND FANCY TAILOR-MADE SUITS IN THE MOST DESIRABLE MATERIALS FOR SPRING AND SUMMER WEAR.

AT VERY MODERATE PRICES

INCLUDED ARE AFTERNOON AND EVENING DRESSES AT $38.00, $45.00 & $58.00

ALSO OTHER HIGH-CLASS DRESSES AT $75.00, $90.00 TO $145.00

SPRING STYLES IN COATS, SUITS & DRESSES AT MODERATE PRICES FOR MISSES & CHILDREN

INSPECTION IS INVITED OF THE VERY LARGE ASSORTMENT THAT IS SHOWN OF MISSES' TAILOR-MADE SUITS, EVENING DRESSES, LINGERIE WAISTS, ETC.; ALSO CHILDREN'S COATS, SCHOOL AND PARTY DRESSES AND GUIMPES.

RAINCOATS, SWEATERS, MACKINAWS AND BLAZERS, TRIMMED AND UNTRIMMED MILLINERY, SHOES, GLOVES, HOSIERY, ETC.

B. Altman & Co.

SUMMER FURNISHINGS FOR TOWN AND COUNTRY RESIDENCES, COTTAGES, BUNGALOWS & YACHTS.

INEXPENSIVE DRAPERIES, FURNITURE SLIP COVERS, AWNINGS, PORCH AND WINDOW SHADES, ETC., MADE TO SPECIAL ORDER.

FOR SLIP COVERS AND DRAPERIES THERE ARE SHOWN FRENCH AND ENGLISH CRETONNES, IMPORTED DAMASKS, LINENS, ETC., AND DURABLE MATERIALS FOR SHADES AND AWNINGS.

SAMPLES AND ESTIMATES SUBMITTED ON REQUEST.

Fifth Avenue, 34th and 35th Streets, New York.

Smith Gray & Co.
Foremost Clothiers Since 1845

Today the more progressive of the fine custom tailors not only acknowledge the superiority of the methods inaugurated years ago by Smith Gray & Co. in the building of their clothes, but emulate and pattern their shops on the same plan.

Today in fine tailor shops, the day of the old style journeyman tailor who built an entire garment has passed. In his place have come the specialists, each with his mastery of a certain feature—each concentrating on the tailoring, fitting or setting of a specific part of the garment.

Which explains why Smith Gray & Co. clothes are the equal of fine custom tailoring—

These West of England exclusive worsted velours and serges are the same fabrics used by tailors in 65.00 to 85.00 suits—to be had here ready-for-service in the same styles and the same excellent quality of tailoring at 35.00 and 40.00.

*The following special values are of compelling interest now.*

Spring Coats Special.

In the assortment are dressy models in black and Oxford—smart new shades of grays, browns and olives in tweeds, velours and cheviots—business, raglan and motoring models.

Spring Coats, values to 22.50 (broken sizes)..12.50
Spring Coats, values to 22.50..........15.50
Spring Coats, silk lined, standard 25.00 values..........18.50
Spring Coats, silk lined to edge and Cravenette Raincoats..........20.00

Why not choose that Easter Suit from among this first thousand of our famous 20.00 and 22.50 value suits now ready at.................... 15.50

Here is a value that is all our own—affording choice from new grays, browns and olives; English, college and Fifth Avenue models. Particular attention is invited to the many specially designed models for young men.

Spring Suits Special.

Cut on English, college and Fifth Avenue models, from exclusive custom fabrics.

Spring Suits, values to 22.50...15.00
Spring Suits, values to 25.00...17.50
Spring Suits, values to 30.00...21.00

Motor Clothes for Owners and Chauffeurs

Smith Gray & Co.

Two Brooklyn Stores:
Fulton St. at Flatbush Av.
Broadway at Bedford Av.

Two New York Stores:
Broadway at Warren St.
Across from City Hall.
5th Av., Bet. 27th & 28th Sts.

"The Big Store"
TWO MAMMOTH BUILDINGS

GREENHUT-SIEGEL COOPER Co.
BOTH SIDES OF 6TH AVE. J. B. GREENHUT, Pres. 18TH AND 19TH STS.

Share Our Profits to the Extent of 5 Per Cent.
*By Collecting S. & H. Green Trading Stamps Which Are Given Free With Purchases Made Here*
We also make it easy for you to open a charge account, and Greenhut, Siegel, Cooper & Co., Bankers, offer excellent banking facilities and allow 4 per cent. per annum on money deposited.

GREENHUT-SIEGEL COOPER CO.—*MAIN BUILDING*

"Just Out"
*The Newest Styles in*
Millinery, Suits, Gowns, Wraps, Waists, Etc.
*Prices Are Very Attractive Now!*
*Hats Trimmed Free*

Three More Days

and Easter will be here! Don't delay your shopping any longer. Fill your every need, today, in a quiet and leisurely manner, free from "last minute" rush and flurry. Your shopping satisfaction will be much greater.

*MAIN BUILDING—Dry Goods, Fancy Goods, Wearing Apparel, Groceries, Etc.*

TRIMMED HATS AT $5, $7.50, $10, $12, $15, $20, $22, $25 and upwards
A BRILLIANT SHOWING AND SALE OF WOMEN'S CHARMING DRESSES OF MESSALINE AND SILK SERGE at $11.50, $17.50 and $22.50.
WOMEN'S SWAGGER SPRING SUITS, specially priced at $15, $19.50, $22.50 and $25.
WOMEN'S $16.50 COATS of blue or black serge; also light gray whipcords, at $12.75.
FOOT-MOULD SHOES—200 styles for men and women, at $3 to $5.
WOMEN'S LINGERIE BLOUSES—at $1, $1.98 and $2.98.
EASTER SALE OF JEWELRY—offering hundreds of specials in solid gold and diamond pieces; also splendidly plated jewelry.
MEN'S AND YOUTHS' $15 and $18 SUITS at $10.
THE BIGGEST SALE OF THE YEAR IN OUR BOYS' CLOTHING STORE.
EASTER FLOWERING PLANTS AND "EVERYTHING FOR THE GARDEN."
INNUMERABLE SALES IN OUR NEW AND TREMENDOUSLY POPULAR BARGAIN-BASEMENT.

*GREENHUT BUILDING—"Everything for the Home."*

SALE OF STOVES AND COOKERS THAT REQUIRE NO COAL.
MOST ATTRACTIVE OFFER OF WHITE AND GOLD INITIALED DINNER SETS.
TIMELY SALE OF REFRIGERATORS.
WINDOW SCREENS AND SCREEN DOORS.
MOTH PREVENTATIVES IN FULL VARIETY.
SEAMLESS RUGS AT PARTICULARLY LOW PRICES.

$30,000 to Charity — WE give this amount and we ask OUR CUSTOMERS to tell us by their VOTES which charitable and benevolent institutions, societies and churches shall receive this money. IT COSTS YOU NOTHING TO VOTE.

*Double S. & H. Green Trading Stamps Before 12 o'Clock*

Anniversary Sale

PARTICIPATE in the GREAT SAVINGS offered you by BUYING HACKETT, CARHART CLOTHING NOW. FOUR New York Clothing STORES to serve you with the STYLES SUPREME, with patterns EXCLUSIVE, and tailoring EXTRAORDINARY. Come and help us CELEBRATE this NOTABLE occasion, the result of one year's ACTIVITY.

TASTEFUL, ORIGINAL and POPULAR pattern Suits which have the CALL this season. MANY grays, browns, blues, tans and mixtures, made in the exceedingly SMART models of TO-DAY. "To-day IS your day."

Each lamp represents a BIG New York Clothing Store for Men and Young Men.

Hackett, Carhart Spring Suits for Men & Young Men

$15 and $18 Men's Suits Special for Anniversary Sale, $10.00
$18 & $20 Men's Suits $13.50
$25 & $28 Men's Suits $17.50
$28 & $30 Men's Suits $22.50
$30 & $35 Men's Suits $25.00
$35 & $40 Men's Suits $27.50
$40 & $45 Men's Suits $32.50

*Suits and Overcoats, $15 to $45*

Men's Spring Overcoats

Latest Models, in fancy mixtures. Regular $18 value.......... $10.00
New Model Black, Oxford and Fancy mixtures $18 and $20 values. Special.......... $13.50
Silk lined to edge Black and Oxford, English model, fancy cheviot, split sleeve coats. $25 value $17.50
English model, belted back, narrow shouldered, fancy grays. Special.......... $20.00

*Delivery Guaranteed Before Easter*

Hackett, Carhart & Co. INC. RETAIL
E. E. TURLINGTON, Vice-President
265 Broadway Near Chambers St. | 841 Broadway Cor. 13th St. | 119 West 42d St. Near Broadway | 125th Street Near 3d Ave.
*Harlem and 42d Street Stores Open Evenings*
All Four Stores Open Saturday Evening

# PUSHING BILL TO FIX NEW EXPRESS RATES

### Chairman Adamson Reports It Will Aid in Sending Small Parcels to Rural Towns.

### INVESTIGATION COST $100,000

### Report Says That Progress Has Been Very Unsatisfactory, but Companies Are Improving Their Methods.

*Special to The New York Times.*

WASHINGTON, April 3.—Although the Inter-State Commerce Commission has spent $100,000 in the investigation of the express rate problem and in trying to eliminate express abuses, Chairman Adamson of the House Inter-State Commerce Committee in his report to the House to-day, in support of the maximum express rate bill, declares the progress thus far made has been very unsatisfactory. Judge Adamson asserts that the proposed legislation would not be necessary if those charged with the responsibility for transportation had done their duty in the first instance.

"The purpose of the bill," said Judge Adamson, "is to facilitate and perfect, at least to improve, the regulation of express companies, and, by requiring co-operation with rural routes, give to the people in rural communities the advantage of transportation, convenient, safe, and at reasonable prices for small parcels.

"It has been years since the Inter-State Commerce act was amended with a view to subjecting express companies to its provisions. The progress made up to this time in bringing them to practices and charges reasonable and agreeable to the people has been very unsatisfactory. So it was deemed essential to make some further effort at regulation.

"The committee concluded that it would be wise to fix maximum rates adjudged by Congress to be reasonable and just as a guide to the express companies in the first instance and to the Inter-State Commerce Commission in the second instance in correcting and adjusting rates. It is true that the fixing of maximum rates is somewhat novel in our practices—may be denominated as an innovation—but it is not revolutionary nor drastic, nor even arbitrary. It is believed that the maximum rates fixed in the bill are such as will prove remunerative to the express companies.

"In fact, this legislation is already producing its effect. It has come to our knowledge that, since this bill was introduced, the companies are giving their attention to improved methods and more economical measures and practices in the transaction of their business so as to enable them to render better treatment to their patrons. Certainly the zone system can not be regarded as new to them. They have always practiced that, in a way, and when they bring all their business to a proper system, eliminating complex and expensive accounting and thousands and thousands and thousands of confusing and misleading rates filed they will, in the judgment of the committee, find their business remunerative and compliance with the terms of this bill easy and satisfactory.

"The designation of an eleven pound limit is nothing arbitrary at all, but is suggested in order to conform to the limit usually spoken of in postal affairs. The postal union limits the weight of a package to eleven pounds and the value to $80. It is assumed that provision will be made to apply the same limits to parcels carried by the government on rural routes so that this system can be easily adjusted and made conformable to this postal arrangement.

"The Government, having constitutional power absolute and plenary to regulate commerce between the States, can control the charges and practices of express companies as absolutely and completely as if the Government owned all those companies with all their property and instrumentalities and paid all of their agents and operatives. The power of the Government can be no greater over what it owns itself than over what is owned by its subjects so far as regulation for public purposes is concerned.

"Our committee, having jurisdiction over transportation, believes it our duty to give attention to this subject, and if possible, to secure the enactment of such legislation as will make these transportation companies serviceable to the people without waiting for any other department of the Government to assume and exercise powers, prerogatives and duties which would not be necessary if those charged with the responsibility for transportation had done their duty in the first instance. By reporting this bill the committee believes that it does its full duty in presenting to the House a scheme which, if adopted, will result in satisfaction to the people as to the transportation of their small parcels."

## RATIFY WIRELESS TREATY.

### Attitude of Signatory Powers Brings It from Senate Pigeon-Hole.

*Special to The New York Times.*

WASHINGTON, April 3.—After a delay of five years the Senate ratified this afternoon the International Wireless Convention providing for control of wireless service from shore to ships. The Governmental supervision provided for by the convention caused it to be opposed by the wireless companies in this country, whose chief profit comes from supplying outfits to amateur operators, but the navy has always advocated the treaty for the better protection of messages from battleships.

The convention was signed at Berlin in November, 1906, and President Roosevelt sent it to the Senate in December, 1907. Since that time the opposition of wireless companies has prevented action. At a subsequent conference of the powers signatory, the United States was invited to send representatives, but was informed that they would not be expected to vote until the convention had been accepted by this country. This invitation and limitation was repeated for the coming conference in London this Summer, but in January a hint was dropped that American representatives were not expected.

That aroused naval officials and they at once began a campaign to have the convention ratified. Senator Oliver of Pennsylvania was the strongest opponent of the measure, but sentiment for it was overwhelming. The convention was signed by twenty-eight powers.

## FOR CHECK ON INJUNCTIONS.

### House Committee to Report Bill Restraining Them with Exceptions.

WASHINGTON, April 3.—Democratic members of the House Judiciary Committee agreed to-day to report a bill relating to restraining orders and injunctions, in accordance with the direction of the Democratic platform adopted at the Denver convention in 1908.

The bill would provide that no injunction, whether interlocutory or permanent, be issued by any Federal court without previous notice and an opportunity to be heard on behalf of the enjoined parties, with certain exceptions.

Under the terms of the bill it must appear to the satisfaction of the court from the evidence shown that immediate or irreparable injury is likely to ensue to the complainant unless an injunction is issued without notice, and if it be shown that damage might ensue before an injunction be issued without notice, a temporary restraining order without notice may be issued.

The bill would limit the time of such temporary injunction not to exceed seven days. Heretofore temporary restraining orders issued without notice have not been limited.

The committee also ordered a report on the Clayton bill defining contempts of court, direct and indirect, and providing for trial by jury in cases of indirect contempt, that is, for offenses committed against the court outside its precincts.

J. M. Gidding & Co.

For those who contemplate an out-of-town sojourn over Easter to Atlantic City and other resorts, we offer—

**Coats** for motoring, traveling and "utility" wear, in smart new effects— at $35, $45 & $55
—the prices gradually ranging up to $125 for luxurious Coats of finest lamb's wool and vicuna.

Misses' and Small Women's Coats at $30, $35 & $45.

**Wraps** for the Boardwalk, Seashore and every occasion, *in advance Paris styles* for Spring and early Summer wear— at $35, $40, $50 and up.

—ALSO—

Fashionable Tailor-made Suits at $45, $55 & $65
Afternoon Dresses at $32, $35, $42 & $45
Reception and Evening Gowns at $48, $55, $65 and up
Blouses and Waists at $10, $12, $15, $18 and up
Tailored Shirtwaists at $7.50, $8.50, $10 and up

Fifth Avenue at 46th Street

33 Years Leaders of Fashion
Simpson Crawford Co.
SIXTH AVE. 19TH TO 20TH STREET. NEW YORK

*Today Extraordinary ! ! !*
Easter Sale
Misses' Handsome Spring Dresses
19.75 to 29.75 Values at
12.75
Smart and Distinctive Styles, Copies of high-priced French Models

*The New Chameleon and Plain Color Taffetas—and You Know, Paris Is Raving About Taffetas Today—the New Spring Silks, the New Spring Shades, the New Ratine, Macrame and Shadow Lace Trimmings, Modifications of the New Pannier Skirt Effect, the New Flounce Skirt Effects, the New High Girdle Styles, the New Clinging Skirt Models and Many Other Exclusive Features*

# LEVY EXPLAINS SUIT OVER MONTICELLO

### Representative Says He Was a Minor and Took No Part in Action by Executors.

### JEFFERSON HOME HIS PRIDE

### Estate Kept in as Good Condition, He Says, as It Would Be If Owned by the Government.

*Special to The New York Times.*

WASHINGTON, April 3.—Representative Jefferson M. Levy, owner of the home of Thomas Jefferson at Monticello, had this say to-day in reply to the statements given out early in the week by Mrs. Martin W. Littleton, wife of the New York Congressman, who declared that Mr. Levy's uncle, Uriah Levy, the former holder of the property, had intended to deed it to the Government. Mr. Levy said:

"I shall not assume the right to question the motives of those who are attempting to create public sentiment favorable to the purchase of Monticello by our Government, distasteful as the idea is to me, but no one will deny me the privilege of correcting misleading statements.

"In the daily newspapers of Tuesday a statement appeared tending to create the impression that I was a party to the lawsuit instituted some forty-seven years ago, under which Monticello reverted to the numerous heirs of my uncle. That statement was clearly misleading. The fact is the action was brought by the executors of my uncle to protect them in carrying out such portions of my uncle's will as might be held valid, and I most emphatically deny having instigated the suit or having been an active participant therein. I was then a minor.

"Such actions, which are really applications for the instructions of the court, are brought with great frequency by executors and others acting in a fiduciary capacity. The case referred to, Levy vs. Levy, in 33 New York Court of Appeals Reports, has been one of the leading cases on the subject and has been uniformly followed during the period of nearly half a century since it was made.

"Another statement refers to a mystery surrounding the ownership of Mr. Jefferson's grave. No mystery exists; the records dispel any uncertainty. The heirs of Mr. Jefferson reserved their right to burial, in the deed conveying the estate, and have since from time to time exercised the same without question or hindrance; therefore a 'pilgrimage' to Charlottesville by the author of that statement in order to clear up the mystery is wholly unnecessary.

"Upon the termination of the litigation above referred to I became the owner of the property and have remained so for the last thirty-five years, during which time Monticello has been carefully guarded and appropriately maintained. This will be testified to by hundreds of men in public life and others who have visited there.

"All visitors are freely admitted to the estate upon application for a card of admission. Every year thousands from all parts of the world have enjoyed this privilege. I have been frequently told that the property is kept in as good, if not better, condition than it would be if owned by the Government. These conditions have been maintained by me and my uncle before me for over eighty years, excepting the few years of said litigation.

"The project to purchase Monticello has no sound basis, and I assume that, like other similar projects, it will shortly be abandoned for a new agitation promising a wider notoriety."

## TO PREVENT RAIL BREAKING.

### Commerce Commission Investigates Railroad Accidents Thus Caused.

WASHINGTON, April 3.—A section of a defective steel rail, which is said to have caused the New York Central wreck near Hyde Park, N. Y., a few weeks ago, was received to-day by the Inter-State Commerce Commission. It was sent to the Bureau of Standards, which will test it.

The scientific examination of the rail will be a part of the Commission's inquiry into the steel rails now in use. Several serious accidents in recent months have been attributed to defective rails, and the commission wishes to ascertain, if possible, whether the defects may be obviated by the manufacturers, or the use of defective rails prevented by inspection.

*Lord & Taylor*
*Founded 1826*

*Men's Furnishings*
Complete Assortment for Easter

*Fine Cravats*
in new Spring designs and colorings, foreign and domestic........*$1.00, $1.50 & $2.00*

*Silk Knitted Four-in-Hands*
plain and fancy..........*$1.00 to $2.50*

*Waistcoats*
made of foreign and domestic materials
*$3.50 to $6.50*

*Gloves for All Occasions*
Reynier, Fownes and Dents
*$1.50, $2.00, $2.50*

*Handkerchiefs*
Plain or with initials; per dozen..*$2.75 to $5.50*
Fancy French initial handkerchiefs, colored or white embroidery on white crossbar linen. Special value, each..........*75c*

*Shirts*
of silk, flannel, mercerized cloth and madras. Prices according to material....*$1.50 to $4.50*

Special Values

*Silk Four-in-Hands* Value $1.00 *55c*
*Knitted Crochet and Accordion Weave Scarfs* Value $2.00 *$1.35*
*Crochet Weave Silk Four-in-Hands* all colors and various cross stripes. Value $1.50 *$1.00*
*French Grey Suede Dress Gloves* Value $2.00 *$1.10*

Broadway & 20th St.; 5th Ave.; 19th St.

We Want Your Head Mr. Everyman!

We want your head, Sir, so that we can fit it with a new Spring hat.

We will guarantee to do it better than it has ever been done before, because our styles are most clever and because our fitters take a pride in their work.

Come in to-day, Mr. Everyman, and bring your head with you. Spring hats $2.00.

Sarnoff HATS

271 Broadway 110 Nassau St.
1205 Broadway 58 E. 23d St.
1435 Broadway 202 W. 125th St.
847 Prospect Av., Bronx.
463 Fulton St., Brooklyn.
785 Broad St., Newark.

## EVERGLADES INQUIRY ENDS.

### Secretary Wilson Denies That Any One Approached Him About Report.

WASHINGTON, April 3.—Secretary of Agriculture Wilson, whose attitude toward the Florida Everglades drainage project resulted in an investigation into the subject by the House Committee on Expenditures in the Agriculture Department, to-day defended the department's actions in connection with reports on the Everglades.

He denied that any one had approached him either directly or indirectly with any proposal to suppress any department information on the subject with an improper motive. The excerpt of Major J. O. Wright's favorable report on the Everglades, which has been used by land companies in selling their lands, Mr. Wilson said had been given out without his consent.

As to the department circular, which was suppressed, the Secretary said it was "in defiance of the authority of the department" that it was issued and was not "such as to reflect credit on the department."

The Secretary denied any personal knowledge about land sharks, but he was unable to say to what extent stories of their operations had influenced him.

"In this connection I want to thank my little friend, Representative Clark, who brought this matter before Congress," said Secretary Wilson. "He said he pitied me. Ater the spectacle presented to this committee I want to return the compliment and extend my pity to him."

At the conclusion of Mr. Wilson's testimony the Everglades investigation hearings were adjourned. The committee now will formulate its report.

### Columbus Knights Get College Funds.

WASHINGTON, April 3.—The Board of Directors of the Knights of Columbus announce that $385,000 toward a $500,000 endowment fund for the Catholic University here is already in hand. The income from this fund, the remaining $115,000 of which has been subscribed, will be used to provide scholarships and board for fifty students at the university.

### T. C. Dawson Ill.

WASHINGTON, April 3.—Thomas C. Dawson, resident diplomatic officer of the Department of State, has been seriously ill for the last fortnight with a complication of heart and kidney trouble. While his condition was grave a day or two ago it is believed to be slightly better to-day.

## TAFT DEFENDS TARIFF BOARD.

### Business Laws Shouldn't Be Made with Blacksmith's Tools, He Said.

WASHINGTON, April 3.—President Taft, addressing to-day the American Cotton Manufacturers' Association, renewed his plea for revision of the tariff only by a Tariff Board upon scientific lines.

"We are in this country, in respect to every business, on a protective basis," said the President. "I do not mean that every business needs a protective tariff to enable it to live, but I mean that there are so many businesses that are dependent on a protective tariff that to take away a protection from them would disturb the whole business foundation of the country.

"Wherefore, it is essential that when we attempt to amend the tariff we should know that we are touching the business of the country, and probably affecting its prosperity. Reforms are all right; but I am as much in favor of them as anybody if they are real reforms; but the thing that makes most for happiness is good business and prosperity."

Laws that affect the business of the country, the President said, should not be made by "rule of thumb" or with "blacksmith's tools," but on sound information and advice.

## TALK OVER PEACE TREATIES.

### President Taft Confers with Representatives of Four Peace Societies.

WASHINGTON, April 3.—President Taft conferred to-day with the representatives of four peace societies, but he will not announce his attitude toward the British and French arbitration treaties till Secretary Knox returns from his Central American trip.

At the conference to-day were Representative Bartholdi of Missouri, for the Interparliamentary Union; Senator Burton of Ohio, for the American Peace Society; Theodore Harburg of Baltimore, for the Society for the Judicial Settlement of International Disputes, and Hamilton Holt, for the American Peace Conference.

### Sell Stock on Court House Steps.

On a foreclosure order signed by Judge Holt on March 7, $50,000 worth of Chicago Subways stock was sold yesterday on the steps of the County Court House. The stock was bought by Benjamin S. Harmon, the agent of the reorganization committee of the Chicago Subways Company. Mr. Harmon paid for it with a check on the Court House steps.

Office Furniture

WE will furnish your office with up-to-the-minute furniture, and arrange for payment for same at terms to suit.

Address Credit Dept.;
Chas. E. Matthews
275 Canal St., Just East of B'way.
Phone Spring 9494.

Hang Your Clothes in

MANAHAN'S
TARINE
MOTH BAGS

For lining trunks and wrapping clothes use
TARINE MOTH SHEETS
Sold at all department and drug stores

FINE DOLLS
Outfits, Shoes, Stockings, Novelties, etc.
Heads, Wigs, Limbs, Elastic, Eyes.
C. C. ULMCKE
24 W. 31st St., near 5th Ave.

GIMBELS

Luncheon at GIMBELS
Is becoming a fixed incident in many a woman's shopping day. Dainty food, served as you would have it at home, in the pleasant surroundings of the Tea Room. Music.

Bringing Our Banking Service to You

At Broadway and Thirty-third Street, in the center of the shopping district, the office of GIMBEL BROTHERS BANKERS is easily accessible to thousands of people living in New York, New Jersey and Long Island.

It is open from 9 to 5 o'clock every business day for receiving deposits, honoring checks, issuing drafts and letters of credit, in short, for performing all the various functions of a banking business.

We place at the disposal of all not able to come to our Banking Office in person our corps of Field Tellers who act as a sort of flying squadron to bring the conveniences of our service direct to your homes and offices. We bespeak a fair hearing for them on our part, as our accredited representatives.

We specially solicit the co-operation of employers in giving us permission to explain to their people the many advantages of our service. By opening an interest account with us, hundreds of men and women have started on the "Road to Independence."

Deposits made on any day up to and including April 10th will draw 4% interest from April 1st; and three months' interest will be compounded and credited on July 1st.

The MEN'S CLOTHING STORE Is at the Top of Its Easter Helpfulness

Ready for the final spurt, these three remaining days before Easter, when we must take care of the thousands of men who have put off until now the decision as to their Spring clothes, and who will rely on Gimbels to "see them through."

Rank upon rank of the fine Suits, upon which the best American tailors have expended their utmost skill, in the season's new fabrics. Noteworthy are the new purplish tints, and the King's blues, as well as the clear, cool grays. $45, $42.50, $40, $38 and as low as $18.50.

Morning Coats and Waistcoats for formal wear, in fine Oxford gray unfinished worsteds; the edges bound with braid or the smart narrow galloon that a few of the best custom tailors are using. $25 to $45; the better grades silk-lined.

Chesterfield Overcoats in Spring weights—the conventional black or Oxford gray. A distinguished new style is of Oxford gray basket-weave, the edges bound with braid. At $35—other styles up to $45. And a special group of

$25 Silk-Lined Spring Overcoats, at $18.50

Made from absolutely all-wool fabrics in Oxford gray or plain black. Every Coat is lined throughout with guaranteed strictly fast dye merveilleux silk; plain or silk facing as desired. All are cut on the latest Spring model, and could not be sold ordinarily under $25. Priced at $18.50.

It is a pleasure to choose your Suit or Overcoat in this GIMBEL Clothing Store, with plenty of room, and clear, bright light in which to examine the fabrics, the colors and the fine tailoring of the clothing, and with plenty of efficient salesmen to help you.

Fourth Floor

Men's Silk Shirts
Well Worth the $5 They Cost

Silk Shirts compare in luxury with the ordinary kind as a taxicab does with a street car. Here are some new Silk Shirts, which will tempt many a man to push down the "vacant" flag, and proceed to get abroad.

Pure silk, firm and heavy in body; in neat black, lavender and blue stripes on white grounds. Handsome pearl buttons, patch pockets, soft cuffs and coat-cut style. Made as Silk Shirts should be. They'll be bought readily for Easter, at their price, $5.

The Neckwear Garden Is Blooming

Useless to attempt to list the species of Easter Scarfs in this collection. It is all things to all men.

For the man who wishes to pay 50c for a Scarf, there is a variety that will keep him busy choosing for some time.

There are similar constellations at $1, $1.50 and $2.

Plenty of pearl grays and other colors, essentially Springlike. Full ranges of solid tones, for men who prefer them. Fancy Scarfs in a multitude of patterns. And, of course, the favorite knitted Scarfs, in plain colors, and no end of color-combinations.

And, be it noted, the general average of good taste that pervades the collection is unusually high.

Main Floor

GIMBEL BROTHERS
BROADWAY NEW YORK THIRTY-THIRD ST.

¶ This advertisement is aimed at the man who says, "Oh, all printing is alike."

Are all pianists like Josef Hofmann? Are all cornetists like Herbert Clarke? Are all "pickle-lo" players like Mr. Heinz? Wherever competition enters into human work there will be a leader. Phone this morning for one of our salesmen to bring you some of our samples.

CORLIES, MACY & CO.
*Printers and Lithographers*
*441 Pearl St. Phone, Worth 3792*
Send for Monthly Magazine.

How 130,000 Cut Their Costs

is the story of 19 Burroughs books. It tells how 20 years of Burroughs experience has been boiled down into books for many different businesses.

The story is printed, with pictures of the books, in this week's "Saturday Evening Post" and "Literary Digest," in the April business magazines, and, without pictures, in 200 other publications.

If you don't see the story, just ask us for the book or special Service Form for *your* business. No cost or obligation.

*Burroughs Adding Machine Co.*
F. S. Wheeler, District Mgr.
20-24 Vesey Street,
New York, N. Y.

An Exhibition Of
RARE ORCHIDS
Friday and Saturday, April 5 and 6

Thorley

"HOUSE OF FLOWERS"
5th Avenue at 46th Street.

Varieties from the famous collections of Lager and Hurrell, Julius Roehers Company, Komitsch and Junge, and others, displayed under the supervision of orchid collectors.

*The public is cordially invited.*

BOHN Syphon Refrigerator

Is sanitary, economical and has an inviting appearance. You cannot keep foods fresh, wholesome and pure in a cheaply constructed ice box. You need, in order to safely guard the health of yourself and family a refrigerator that is always dry and contains

No Inaccessible Crevices

slots or dark corners to hold germs. The genuine "Vitreous" porcelain enamel lining of the BOHN, applied by lock joint, is of practically one piece. No scrubbing necessary to keep it clean—just wipe with a damp cloth. Let us show you a style, size and price to suit YOU. A postal will bring our BOOKLET.

WHITE ENAMEL REF CO of NY
59 West 42nd St. N.Y.

Budd
Madison Square West

THE WEYMOUTH

DURABILITY
QUALITY
FINISH

$4.00 per dozen

Branches
Budd Building 572 Fifth Avenue
Singer Building 149 Broadway

MARTHA WASHINGTON CANDIES
for Easter

Fresh Shipments Daily of these wonderfully delicious Oldtime Candies direct from Elie Sheetz.

New York Stores:—
2 Rector St.
32 East 23rd St.
BROOKLYN
23 Church St.
105 West 125th St.
84 Fleet St.

*Step in and "Have a Grape."*
ALL CANDIES 50c LB. BOX.

BROWN'S BRONCHIAL TROCHES

Nothing excels this simple remedy for Throat Troubles, Hoarseness and Coughs. Also gives relief in Bronchial, Asthmatic and Lung affections. Free from opiates. Sixty years' reputation. Sold only in boxes. Sample mailed free. JOHN I. BROWN & SON, Boston, Mass.

All coffee ails yield to well-made

Postum

Be sure it's well boiled.

# FEAR MAYOR WILL HOLD OFF SUBWAYS

## Inaction on Routes Approved by P. S. Board May Put Off Work Until Autumn.

## SERVICE BOARD ANXIOUS

### Little Time Left to Get Assents of Property Owners or Start Legal Proceedings Before Vacation Season.

The Public Service Commission is awaiting with a great deal of anxiety the action of Mayor Gaynor on the new rapid transit routes, which are included in the dual subway scheme now under consideration. It fears that unless the Mayor acts within the next few days it will be impossible for the commission to establish the routes before the Summer and that this will cause a delay in the construction of more subways for three or four months at least.

The routes in question are five, of which three have been before the Mayor for ten months, as they were adopted by the commission on March 3, 1911, and approved by the Board of Estimate on May 25, 1911. These are:

1. Modification of the Eastern Parkway, Brooklyn, route, including Flatbush Avenue with the Brighton Beach, the Nostrand Avenue, the Utica Avenue and the Livonia Avenue connections.
2. Nostrand Avenue route.
3. Livonia Avenue route.

Then there are also the Fifty-ninth Street, Woodside and Astoria route and the Roosevelt Avenue, which the commission adopted on Oct. 11 and the Board of Estimate approved on Oct. 26.

Two weeks ago to-day at the meeting of the Board of Estimate, at which the communication of the Public Service Commission recommending the Interborough proposal came up, Mayor Gaynor called on Joseph Haag, Secretary of the Board, for the preparation of a list of the routes needing his approval "for immediate adoption." Since then he has declined to approve one of the routes submitted to him, the Battery-East River-Atlantic Avenue tunnel, which at one time, it was considered, would fit in with the new lines of the B. R. T. That company, however, had expressed much dissatisfaction with it, and had declared that it preferred a tunnel starting in Brooklyn from the Borough Hall district, so that the Mayor's action did not arouse any criticism.

But now the Public Service Commission wishes to have at the earliest possible date his decision on the other routes. They are all necessary for the carrying out of the dual system and grave fears are felt that if the Mayor finds reason to withhold his assent to them the present tentative Subway settlement may fall to the ground. However, it is not anticipated that he will act adversely, but the commission does consider that he ought to act promptly.

Before a new route can legally be adopted, it is necessary under the Rapid Transit act to obtain either the consent of the owners of half in value of the abutting property or the assent of the Appellate Division. This can be given only after the appointment of three Commissioners, who must hold public hearings and make a favorable report.

It is reckoned by the commission that it will take them at least two months to carry on the negotiations with the property owners. Experience has shown that it is by no means certain that for even such a necessary public improvement as a subway these assents will be forthcoming, and consequently it is by no means unlikely that with regard to some, if not all, of the new routes recourse will have to be taken to the Appellate Division.

The commission cannot begin to seek assents till the Mayor gives his decision, and it cannot go to the Appellate Division till it is certain the property owners will not be agreeable. The result is that there is hardly time even now for the commission to ascertain the necessity of going to the courts before they will rise for the Summer vacation. This brings up a prospect of delay till the Autumn before the legal machinery can be set in motion, and still another delay will be added to the numerous subway delays. Consequently, the more speedily the Mayor can take action, the better the commission will be pleased.

# COURTS ARE AWAY BEHIND.

## 2,999 Persons Arrested Since Jan. 1 Not Tried Up to March 24.

Mayor Gaynor received yesterday a report from Police Commissioner Waldo to the effect that on March 24 last 2,999 persons, who had been arrested since Jan. 1, were still awaiting trial. The Commissioner sent along a table showing the courts before which these persons should be brought to justice.

The table shows there are 6 cases of homicide awaiting action in the Coroners' Court, 12 in General Sessions, and 5 to be acted on by the Grand Jury. There are 88 cases of assault and robbery to be tried, 252 cases of burglary, 410 cases of grand larceny, 272 cases of petit larceny, 5 cases of pocket-picking, and 1,032 miscellaneous cases.

In Manhattan and the Bronx on the date mentioned there were 666 cases to be tried in General Sessions and 728 to be tried in Special Sessions, while in Brooklyn the number pending before the County Court was 251, and before the Court of Special Sessions, 383.

# TO MAKE AIR TRAVEL SAFE.

## Prof. Wetzell Seeks Means to Offset the Gravitational Pull.

Reinhard A. Wetzel, an instructor in physics, who invented an instrument for determining the weight of the earth and the sun and planets in the solar system, is conducting a series of experiments in the gravitational field and the forces acting upon it, in the laboratory of the College of the City of New York. He hopes to learn something about the workings of the mysterious force known to scientists as the gravitational pull.

It is this force which makes traveling in the air precarious, and has caused more than one airman to fall to his death. Prof. Wetzel declared yesterday that if science could discover what this disturbing element was he believed that airmen could so insulate their crafts that they could journey through the air with comparative safety.

# MIKADO'S TREES SET OUT.

## Japanese Committee Aids Stover to Plant Some at Grant's Tomb.

Park Commissioner Stover and a committee representing the Japanese nation as well as the Japanese residents of New York planted yesterday the first of the 2,600 cherry trees given to the city by the Emperor of Japan. They were set out on the north and east lawns at Grant's Tomb on Riverside Drive. Three groups of thirteen each were set out, the thirteen representing the original States, and, as a coincidence, the lucky number of Japan.

The cherry trees are not of the kind that George Washington is credited with having cut down, but are dwarf trees. All of them, Japanese experts say, bear most beautiful blossoms. Their fruit is inedible, being very small and bitter. The trees were planted near where Li Hung-Chang planted the Chinese trees at the time of the dedication of the Tomb.

# WANT FEDERAL AID FOR CHILD

## Welfare League for National Law to Stop Children's Labor.

The Child's Welfare League met at the home of Mrs. Walston Brown, 117 East Twenty-first Street, yesterday afternoon. Mrs. Anna Garlin Spencer presided, and Prof. Samuel McCune Lindsay told of the passing of the Children's Bureau bill and of the need of the support of the National Government in public education. There was an increasing demand upon the schools and teachers, he said. Educational support came largely from local taxes, a little from the States, and very little from the Federal Government. He said it was necessary to have a National Board of Education.

# AEROPLANE IN PHILIPPINES.

## Army Using One There—College Park Flights With Nine Airships Soon.

*Special to The New York Times.*

WASHINGTON, April 3.—It became known to-night that the War Department has a Wright flying machine in the Philippines in charge of Lieut. Frank P. Lahm of the Seventh Cavalry, who is testing it in experimental flights in Manila.

The aeronautical school of the army at College Park was reopened to-day, and flights will be made there next week. During the Winter the College Park hangars have been closed.

Capt. Charles De Forest Chandler of the Signal Corps, will again be in command. The officers with him are Capt. Paul W. Beck, Signal Corps; Lieut. Roy C. Kirtland, 14th Infantry; Lieut. Harry Graham, 22d Infantry; Lieut. Leighton W. Hazlehurst, 17th Infantry, and Lieut. Thomas De W. Milling, 15th Cavalry. These will shortly be joined by Lieut. Kennedy, of the 10th Infantry; Lieut. Arnold and Lieut. Harold Geiger of the Coast Artillery Corps.

Lieut. Kennedy is recovering from injuries recently received in a fall at Augusta.

There are five flying machines at College Park.

Two are Wrights, two Curtiss, and the fifth is a new Curtiss which was partially tested at Augusta.

Four more army Wrights are being built at Dayton, Ohio. Two are nearly ready and will be delivered before the end of April. The other two will arrive in June. There will then be nine army aviators and an aeroplane for each of them at College Park. It is the intention to manoeuvre them simultaneously and to work out a series of aerial tactics.

# ROOSEVELT'S SON IN WALL ST.

## Theodore, Jr., Now a Bond Clerk in the Financial District.

Theodore Roosevelt, Jr., made his début yesterday in the world of high finance as a bond clerk in the offices of Berton, Griscom & Jenks, at 40 Wall Street. He reached the firm's quarters just before 10 o'clock A. M. and remained at his desk until 4:30 o'clock in the afternoon.

When a visitor, who acknowledged that he was a reporter, called to see him word was sent out that he was "not in." Later when he was summoned by telephone he angrily declared that the effort made to discover him was "unfair."

At noon when the new bond clerk went to luncheon he was followed by a small army of Wall Street messengers to his evident annoyance. As he was leaving 40 Wall Street last evening he was accosted by a group of reporters who attempted to obtain from him a statement of his first day's impressions and experiences. Young Roosevelt, however, modestly declined to discuss himself.

"I really wish you newspaper chaps would cease bothering me," he exlaimed, and started on a half run. The reporters acceded to his request and did not pursue him further. It is said that young Mr. Roosevelt, with his wife and infant daughter, Theodora, are occupying modest apartments on the west side. Mrs. Theadore Roosevelt, Jr., was Miss Eleanor Alexander.

# FLEET TARGETS BLOWN AWAY

## Gun Practice Stopped—Rumor of 13 Men Killed Started.

NORFOLK, Va., April 3.—Target practice by the Atlantic fleet on the Southern drill grounds was interrupted to-day by high winds which tore the targets from their moorings and sent a majority of them to the beach. Three were picked up near Cape Henry and a fourth was later found on the sand at Virginia Beach.

The wind at Cape Henry was officially reported at fifty-two miles an hour from the northwest. It blew forty-two miles an hour at Norfolk.

An unofficial dispatch from Fort Monroe says that with the wind blowing at a high rate a fleet target that had been torn loose just missed the stern of the cruiser San Francisco which would probably have been carried away had a collision occurred. Seas were running from eight to ten feet high.

Report of the storm's damage to the fleet gave rise to a false rumor that thirteen men on board the battleship North Dakota had been killed in a gun explosion.

The battleship Florida came into Hampton Roads, fired seventeen guns and immediately thereafter the naval board which had been witnessing her tests went ashore at Old Point Comfort to leave for Washington.

# DIFFER ON AUTO AS A MEANS TO HEALTH

## One Tailor Thinks It Develops the Chest, but Others Don't Agree with Him.

## LITTLE EXERCISE INVOLVED

### Where There Are Increased Chest Measurements Following Motoring They Are Due to Fat, Skeptics Say.

A Fifth Avenue tailor, after observing for the last five years those of his customers who ride daily in automobiles, has come to the conclusion that automobile riding develops the chest. The chest measurement of the average man, he declared yesterday, increases at the rate of an inch in two years after he begins to ride in motor cars regularly. The tailor said he thought the increased development was due to the deep inhalations taken while automobiling.

A reporter asked other tailors, most of whose patrons own automobiles, what they thought about this, and he found they did not agree with the theory that ahbitual motoring develops the chest. They said it was their experience that a man whose exercise was limited to riding in automobiles either stood still so far as his physical development was concerned or fell off in his chest measurement.

"Some of the young men who come here to have their clothes made," one of these tailors said yesterday, "were in the prime of health when they took up automobiling, and three months later needed entirely different measurements, they had lost so much weight. It isn't the automobile that is responsible, except that because of their continual use of it the motorists give up normal exercise. Some of my customers, however, who own automobiles, walk miles and miles every day. My books show that the chest measurements of these men have increased from one to two inches within the last four or five years.

"It is true that the middle-aged man, whose only exercise is to sit in his automobile, may get larger about the chest. That is not due to deep breathing, however. He has simply put on fat. His lung capacity has not increased. Too often, it has been my experience, he is on the road to gout. You can't develop your lungs and muscles without exercise."

One of the tailors interviewed yesterday owns an automobile himself. He said it was his experience that automobiling kept persons in good health, but he said he did not think motoring in itself would increase their chest measurements.

"There must be tension on the muscles," he said, "to develop the body. Some of our customers exercise daily in gymnasiums. Once in a while they come here to get measured for a suit just after they have had their exercise. But we refuse to take their measurements at such a time, for it has been our experience that their chest measurements are then above the normal. We advise them to take a ride in their auto and come back after a spin in the park.

"The man who wrestles, swims, and particularly the man who plays polo or rides a great deal, is the man whose chest measurement is all the time increasing. Automobiling only makes one feel that one wants to take a walk. Polo players make real problems for the tailors. They never have the same measurements even from month to month."

# KILLED BY AUTO FIRE TRUCK.

## Hanneseck Was Struck as Hose Wagon Turned Street Corner.

A high-pressure automobile hose wagon, responding yesterday afternoon to an alarm of fire from 178 West Houston Street, turned around the corner of Houston Street into West Broadway and swept Rudolph Hanneseck of Evergreen, Queens, L. I., beneath the wheels. Dr. Worthen from St. Vincent's Hospital was on the way to the fire. He stopped and picked up Hanneseck. The man died an hour later in the hospital.

The blaze was confined to the apartments of Angelo Palmari on the fifth floor of a six-story double tenement. Three small children left alone in the house while playing with matches, set fire to a crib. They were rescued by neighbors.

## CITY BREVITY.

The Advertising Men's League will hold its April meeting to-night at the Aldine Club, 200 Fifth Avenue. The speakers will be President Coleman of the Associated Advertising Clubs, James De Witt Andrews, Harry D. Nims, and James L. Steuart.

A Sale of Shirts at $1.35

Such shirts as are usually sold at $2 & $2.50

Truth sometimes sounds stranger than fiction, and truth compels us to say that these shirts are being sold at less than the wholesale price that most merchants are compelled to pay for them. They are made of fine quality Russian cord woven madras, in neat stripes and dark grounds, plain and pleated coat models.

Silk-and-Madras Shirts, Special at $1.65

Regular $2.50 quality—made of soft, rich silk-and-madras, in smart, beautiful satin stripe effects and silk finished Russian cords, all are plain coat models with the soft French cuffs so favored by smart dressers. You will find every detail of these shirts at $1.35 and $1.65 right up to the standard of the very best $2.50 shirts.

*At Four Stores Only—Not at 49th Street.*

Brill Brothers

BROADWAY, at 49th St. 279 BROADWAY, near Chambers St.
47 CORTLANDT ST., near Greenwich. 125TH ST., at Third Ave.
UNION SQUARE, 14th Street, West of Broadway.
*Harlem Store Open Every Evening.*

*"Please send one of your carpenters as soon as possible."*

Lessening the Labor of Moving—By Telephone

When you are arranging for Spring Moving, *the telephone* is of the greatest assistance to you in attending to the numberless little matters, important and trivial, that will need your attention.

BY TELEPHONE—

Arrangements can be made with the real estate agent, the decorators, packers and the moving van or storage company;

The carpenter, the plumber, the locksmith, can be summoned;

Gas and electricity can be ordered discontinued at the old location and turned on at the new;

In fact the labor of moving is lightened in a thousand different ways.

You Will Need Telephone Service at Your New Location

*Suppose you let us know as far in advance as possible of any removal you intend to make? We can have your Telephone Service ready for you.*

NEW YORK TELEPHONE COMPANY

Best—
For Your Easter Gifts
Because of absolutely unsurpassed
Excellence and Purity
WHICH NONE OTHERS REACH OR RIVAL.

PARK & TILFORD
Chocolates and Bon Bons
At our Stores and All Dealers

*"A Noteworthy Collection of Rare and Beautiful Oriental Treasures"*

At the American Art Galleries
Madison Square South, New York

ON FREE VIEW 9 A. M. TO 6 P. M.

The Noteworthy Collection of Oriental Treasures

Formed by the late
H. G. SQUIERS,
FORMERLY SECRETARY OF THE UNITED STATES LEGATION AT PEKIN, AND LATER U. S. MINISTER TO CUBA.

DATES OF SALE
Tuesday, April 9th
Wednesday, April 10th
Thursday, April 11th
Friday, April 12th
AT 2:30 P. M.

A Descriptive Catalogue prepared by Mr. John Getz, and profusely illustrated, will be mailed on receipt of One Dollar.

The Sale will be conducted by MR. THOMAS E. KIRBY, of the
AMERICAN ART ASSOCIATION, Managers,
6 East 23d Street, Madison Square South, New York.

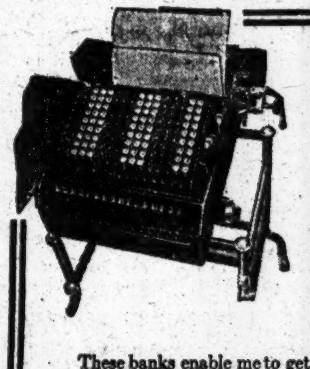

Let Me Bring 16 Banks Into Your Business

If you asked me to work for you, I'd bring 16 banks with me into your business.

These banks enable me to get out your trial balance accurately—in a jiffy.

They help me give you an accurate, clean statement of your sales—every department—every day in the year.

They permit me to list your vouchers and their separate amounts, printing the total for you whenever you ask for it.

I don't complain, no matter how much work you pile on me.

No matter how peculiar or different the conditions and requirements of your business, I'll work into a life job if you'll give me a trial.

At present my list of enthusiastic employers numbers in the thousands and includes the big railroads, insurance companies, banks, trust companies, this and hundreds of other newspapers and large manufacturers all over the civilized world.

Don't believe me. Ask them. I'll furnish the list My name is

The Comptograph
*The Steel Brain of Business*
REPRESENTED IN NEW YORK BY J. H. WYETH 200 BROADWAY TELEPHONE—5895 CORTLANDT

Ask Him How I Can Prove my Value in YOUR Particular Business Without a Penny's Expense to You

W. L. DOUGLAS SHOES
$3 $3.50 $4 & $5
FOR MEN AND BOYS
THE STANDARD OF QUALITY
FOR OVER 30 YEARS

WEAR W. L. DOUGLAS SHOES

You can save money because they are more economical and satisfactory in style, fit and wear than any other makes. W. L. Douglas name and price stamped on the bottom guarantees full value and protects the wearer against high prices and inferior shoes. Insist upon having the genuine W. L. Douglas shoes. Take no substitute.

If your dealer cannot supply W. L. Douglas shoes, write W. L. Douglas, Brockton, Mass., for catalog. Shoes sent everywhere delivery charges prepaid.

Call at W. L. Douglas Stores in New York:
93 Nassau St.; 755 Broadway, cor. 8th St.; 853 Broadway, cor. 14th St. (Union Sq.); 1349 Broadway, cor. 36th Street; 1495 Broadway (Times Square); 984 Third Ave.; 1453 Third Ave.; 2202 Third Ave., cor. 120th St.; 2779 Third Ave., bet. 146th and 147th Sts.; 345 Eighth Avenue; 663 Eighth Ave.; 250 W. 125th St.—BROOKLYN 421 Fulton St., cor. Pearl St.; 708-710 Broadway, cor. Thornton St.; 1007 Broadway; 1367 Broadway, cor. Gates Ave.; 478 Fifth Ave., cor. 11th St.; 1779 Pitkin Avenue. NEWARK—837 Broad Street. JERSEY CITY—18 Newark Avenue.

New Jersey Central
YOUR WATCH IS YOUR TIME TABLE
NEW JERSEY CENTRAL THE FASTEST LINE TO Philadelphia
ONE HOUR & 50 MINUTES
EVERY HOUR ON THE HOUR
THE ONLY DOWN TOWN ROAD
Running fast hourly trains—from Jersey City to Philadelphia without Change or Transfer. LEAVE LIBERTY ST., 7 A. M. to 10 P. M., and at midnight with sleepers. Wes 23d St. 10 minutes of the hour.
The Scenic Route. Dining Car Service De Luxe, at Dining Hours.
Baggage carried with passenger if delivered at either terminal in reasonable time.
Hard Coal—No Smoke—No Tunnels.

# BAR IS TO ORGANIZE TO FIGHT THE RECALL

### Non-Partisan Movement for Free Judiciary Started by New York Lawyers.

### IT IS TO BE COUNTRYWIDE

### The Proposal to Recall Judicial Decisions by Popular Vote Also Will Be Opposed.

An effort is being made to organize the entire legal profession of the country for effective opposition to the present agitation in favor of the recall of judges. A committee of twenty-five representative lawyers is shaping a plan for a fighting organization. The purpose is to enlist the active support of lawyers of all political parties who are opposed to the new doctrine of ousting judicial officers. This advertisement, which appears in THE TIMES this morning, is the first public step in the campaign:

> To the Members of the Bar of the City of New York:
>
> The undersigned believe it to be the especial duty of lawyers to uphold the independence of the judiciary, and to aid in preserving the guarantees of the Constitution. We believe further, with President Taft:
>
> (1) That no system could be devised better adapted than "the recall" to deprive the judiciary of that independence without which the liberty and other rights of the individual cannot be maintained, and
>
> (2) That the proposed method of reversing judicial decisions by popular vote lays the axe at the foot of the tree of well-ordered freedom and subjects the guarantees of life, liberty, and property, without remedy, to the fitful impulse of a temporary majority.
>
> We, therefore, hereby invite all members of the bar who share these views without regard to party affiliations to send their names and addresses to
>
> T. D. Thacher, 62 Cedar Street, New York City—thereby becoming members of the Independent Judiciary Association.
>
> It shall be the object of such association to combat current and all like proposals in respect to the recall of Judges and the reversal of judicial decisions by popular vote by making clear to the electorate the dangers to the public welfare, which we believe are of necessity involved in the adoption of such proposals.
>
> Dated April 3, 1912.
>
> Joseph H. Choate,
> B. F. Tracy,
> John L. Cadwalader,
> Wm. B. Hornblower,
> John G. Milburn,
> George L. Rives,
> Robert C. Morris,
> Howard Mansfield,
> Elihu Root,
> William G. Choate,
> Lewis Cass Ledyard,
> B. Aymar Sands,
> Harlan F. Stone,
> Thomas Thacher,
> F. B. Jennings,
> John W. Simpson,
> Peter Zucker,
> John C. Spooner,
> William N. Cohen,
> John W. Griggs,
> Edmund Wetmore,
> Austen G. Fox,
> Frank R. Lawrence,
> Louis Marshall,
> Charles W. Pierson.

A representative of the committee said:

"All of the members of the committee are emphatic in their assertions that the movement is entirely non-partisan in its character, and it is hoped that the whole Bar will rally to its support. The members of the committee believe that it is high time that the lawyers of the United States, who in the past have been leaders of public opinion, should indicate to the people their views and feelings on this subject.

"It is their purpose as soon as possible to effect a permanent organization, to send out literature, and, in short, to do everything that can be done as an organized body to combat theories which they consider menacing to the very life of the Republic.

"It is their hope and belief that not alone will the lawyers of this city come to the support of the proposed organization with practical unanimity, but that the example thus set will encourage similar movements throughout the entire country, toward which this organization will give all of the assistance in its power."

Peter Zucker, one of the members of the committee, was asked to talk about the new organization. He declined at first because he thought that all of the information necessary could be found in the call and in the statement. Finally he consented to say:

"We hope that Bar associations all over the country will join in this work and that lawyers in sections where there are no such associations also will help. We hope to hear from associations and from lawyers all over the United States and that the ultimate result will be the creation of an organization that will remain for the purpose of fighting all such pernicious doctrines as the recall of Judges.

"You can't kill an idea like that by merely defeating the candidate who proposed it or who advocates it. The sowing of such evil seed is bound to have bad results. We are supporting President Taft, not for renomination, but in his fight against such a pernicious doctrine as that which is being advocated. It is the most dangerous idea that has been conceived since the founding of the American Republic. We will hold the President's hands up in this because he has come to the front as the pronounced foe of any such idea. Any President, no matter what his politics, would be supported in like manner.

"I believe that it is the duty of all of the lawyers of the nation to come forward in a time like this and to do their share in stopping the spread of such a doctrine. Many organizations of business men in various cities have already denounced the recall, and it would be a bad thing for the legal profession if its members remained silent at such a time."

John W. Browne, a well-known lawyer, said: "The plan of recalling Judges is ridiculous. It may be possible for a certain class of men to make it appear likely to succeed, but I doubt it. However, I am glad to see that the lawyers are getting together to stifle the attempt. The present methods of getting rid of an undesirable Judge are ample for the purpose. And they leave the Judges independent, which is absolutely necessary if we are to have free courts and the impartial administration of justice."

## FIVE CHAUFFEURS IN WRECK.

### Car Smashes Into a Post—One Man Held for Stealing It.

A $7,000 limousine touring car, belonging to John W. Butler, a commission merchant living at the Hotel Ansonia, was almost totally wrecked at Broadway and 113th Street early yesterday morning when it crashed into an electric light post. The five occupants of the car, all chauffeurs, were badly cut and bruised, two of them being taken to the J. Hood Wright Hospital. Later the chauffeur was arrested, charged with grand larceny.

According to Mrs. J. W. Butler, the chauffeur, Charles Sullivan, 243 West Fiftieth Street, was told to take the automobile to a garage on West Fifty-second Street shortly after 1 o'clock yesterday morning. Mr. and Mrs. Butler had seen some friends off on the Mauretania and reached home about 1 o'clock. Sullivan, the police say, took Robert Maxwell of 2,140 Broadway, Henry Herbert of 205 West 119th Street, R. J. Carew of 121 Schermerhorn Street, Brooklyn, and Edward A. Elliott of 2,140 Broadway for a ride. At about 5 A. M., as the automobile was going south on Broadway, Sullivan turned out to avoid a hole in the street. At the same time a milk wagon was crossing Broadway on 113th Street, going west. Sullivan put on the brake, but the street was wet and the heavy automobile skidded, plunging directly into the iron light post on the corner.

The radiator of the car struck the post and it gave way under the impact, even the cement at its base crumbling. Sullivan found himself dashing head foremost through the wind shield, still clinging to a half of the steering wheel. The wheels on the right of the car were demolished and the axles bent. Glass showered on the occupants, and when Policemen Hayes and McQuade arrived they found Sullivan on the sidewalk and the four other men trying to extricate themselves from the wreckage. An ambulance was called, and Maxwell and Herbert were taken to the hospital. Elliott alone appeared to be unhurt.

Sullivan was held in $5,000 bail for examination next Saturday.

### Sousa Sues for $17,602.

John P. Sousa, Jr., as the assignee of his father, John Philip Sousa, the band master, brought suit against Thomas Quinlan, the English concert tour manager, yesterday in the Supreme Court. Sousa says that $17,602 is still due on account for the trip of Sousa's band through South Africa, Australia and New Zealand last year. The terms of the tour, Sousa says, were $4,000 a week for 30 weeks, with $6,500 for expenses.

# COLLINS FIGHT NOW INVOLVES TAMMANY

### Ex-Superintendent of Highways Deposed by Ahearn, Says Politics Cost Him His Place.

### FILES NEW COMPLAINT

### Broken in Health and Purse by Long Litigation, He Alleges Murphy Gave His Job to Scannell.

If Supreme Court Justice Bischoff allows a supplementary complaint to be filed in the case of James C. Collins, who was dismissed as Superintendent of Highways in January, 1904, subpoenas will be issued for many prominent persons in this city, including Charles F. Murphy, leader of Tammany; Philip F. Donohue, Treasurer, and Thomas F. Smith, Secretary of that organization. Collins's fight for reinstatement began some eight years ago and has been carried through all branches of the courts in this State. It has been before the Court of Appeals several times.

Collins in the course of the long litigation has won many temporary victories only to have the decisions in his favor upset on appeal until the struggle has left him wrecked in health and purse. The home of George F. Scannell, who succeeded Collins as head of the Highways Bureau, is involved in the fight, because Mrs. Scannell, in whose name the house stood, put it up to guarantee that Scannell would turn over his salary to Collins if the deposed Highway Superintendent won his fight for reinstatement. This salary with interest would now amount to $18,000, and Scannell's fight to avoid paying this has still further complicated the case.

John W. Browne, counsel for Collins in the new proceedings, will try to show that the removal of his client from office was due to politics. If he can prove this through the supplementary complaint which he will ask Justice Bischoff to entertain to-day, he said yesterday that he believed the long legal battle would come to an end. The application to be presented to Justice Bischoff is long and complicated because of the time the case has been in the courts. It reviews the many grounds of complaint alleged against the defendant, John F. Ahearn, the Borough President, who removed Collins, and contains this paragraph:

> That the acts of the defendant in ejecting the plaintiff from his said position were taken in bad faith and for political reasons and said ejectment was influenced by political considerations, and the plaintiff was deprived of his position because of his political opinions and affiliations; that the plaintiff's said ejectment and the giving of his place to the said Scannell was induced by the defendant's desire to reward the said Scannell for his support of the political party which nominated the said defendant for the office of President of the Borough of Manhattan.

It was said yesterday that Justice Bischoff would probably grant the application and that all of the witnesses subpoenaed would be in court next week for examination. Collins's counsel said that he would attempt to prove through Charles F. Murphy that Ahearn consulted him about filling the various vacant places in the offices of the borough, and that a list of the proposed appointments was approved by the Tammany leader before any appointments were made. It will also be shown, Collins's lawyer said, that Scannell's name was upon this list for the place of Highway Superintendent and that he was appointed in accordance with it.

Donohue and Smith will be questioned as to talks they are alleged to have had with Ahearn and Scannell concerning Scannell's appointment, the many visits paid to Tammany Hall by Ahearn between election day, 1903, and the time when Scannell was appointed in 1904, and what part they took in carrying out orders and receiving requests bearing upon the appointment.

It was said yesterday that the witnesses would be asked about an admission Ahearn is alleged to have made at the time Collins was removed, that he (Ahearn) did not have any say in any of the appointments, and that all he did was to obey orders that came from Fourteenth Street.

Scannell will be called as a witness, it was said yesterday, and will be asked if any person high up in Tammany promised him any reward in return for his work in behalf of the organization.

This is the first time that Tammany has been brought into the case directly. The total amount Collins will receive, if the case is settled in his favor, is about $51,000.

## NELLIE BLY'S FINE PAID.

### While a United States Marshal Tries in Vain to Arrest Her.

Mrs. Elizabeth C. Seaman, (Nellie Bly,) former President of the bankrupt Ironclad Company, appeared yesterday with Marcus Braun, a magazine editor and old friend, at the clerk's office in the United States District Court, Brooklyn, and Mr. Braun paid the fine of $600 imposed on Mrs. Seaman by Judge Hough on March 26 for contempt of court in failing to answer questions to the satisfaction of the referee at the bankruptcy proceedings. Judge Hough signed the order committing her to jail on Tuesday because she failed to pay the fine within the required time. She had four days to pay the fine, and when the time expired on Monday the fine had not been paid.

As the order committing Mrs. Seaman to jail was not signed by Judge Hough in Manhattan until late Tuesday no attempt was made to arrest her until yesterday. A United States Marshal looked in vain for her in Manhattan. While he was still searching for her she went to the Brooklyn court and paid the fine. The bankrupt estate of the company will receive $500 of the fine and the remaining $100 goes to the Government.

Detective David Wilbur, of the Central Office, acting on information obtained by District Attorney Whitman, arrested Stanley Gielnich, formerly an assistant cashier in the employ of the Ironclad Manufacturing Company in Bridgeport, Conn., yesterday on a charge of forgery in the second degree, it being charged that he obtained $6,800 from the Guaranty Trust Company of 126 Broadway by forging Mrs. Seaman's name to two checks.

Assistant District Attorney Frank M. Moss, who has been conducting the case against Gielnich, says that he believes the forgeries will reach nearly $100,000.

Gielnich is jointly indicted with Charles Caccia, formerly the cashier of the Ironclad Company, who was arrested on Tuesday and remanded to the Tombs in default of $5,000 bail.

Both men are at present under indictment in Brooklyn for a similar offense.

### Dix Saves Slayer from Death Chair.

ALBANY, April 3.—Gov. Dix to-day commuted to life imprisonment the death sentence of Michael Cosmo, convicted of murdering a fellow-countryman at Middletown. Cosmo was to have been put to death at Sing Sing prison on May 13, but was declared insane by a special commission appointed by the Governor. He will be transferred to the Dannemora State Hospital.

### China Society to Honor Mr. Koo.

The China Society of America will give an informal luncheon to-day at the Railroad Club, 30 Church Street, in honor of its retiring Secretary, V. K. Wellington Koo, who has been appointed Diplomatic Secretary to the President of China. Col. W. De H. Washington is Chairman of the Luncheon Committee.

# NICODEMUS URGED HER TO KILL HERSELF

### Even Told Her How to Do It, Mrs. Nicodemus, on Trial for Slaying Him, Testifies.

### GAVE HER BUT 25 CENTS

### "I Didn't Intend to Kill Him," She Shouts, "I Would Give My Life to Bring Him Back."

Several women became hysterical and had to be assisted from General Sessions yesterday when 20-year-old Mrs. Genevive Nicodemus, who is on trial for her life before Judge Rosalky on a charge of shooting and killing her husband, Francis Nicodemus, on Oct. 3, resumed the witness stand and continued her recital of the events leading up to the shooting and her attempt upon her own life.

Several times during her story Mrs. Nicodemus broke down and sobbed convulsively. A handkerchief she held in her hands was torn to shreds before she left the stand. She said that after marriage she found herself destitute until she managed to obtain employment in a moving picture show. She identified a letter which she wrote to her husband as follows:

> Dear Frank: You are rid of me at last. I will bother you no more. Perhaps in January you and the world will be rid of me forever. At any rate, before I die I will have the baby with me if I can't have you. But before I say good-bye to you forever come and see just once for the love you bore me when you really called me sweetheart. Please come.

Mrs. Nicodemus testified that this letter was written to her husband while he was in the country, and continuing her testimony, said:

"Frank called me up when he came back and made an appointment to meet me. At the appointed time I was there. I was so very excited that I ran all the way along the street to where he stood, thinking he was going to take me in his arms; but instead he struck me and said: 'You are a dandy.' He was disappointed because I was not dead.

"I once told him that if he wanted me to I would drink carbolic acid, but he said no, as he would be accused by the police of making me do it. He told me how easy it would be for me to take gas by putting a tube in my mouth, and that he could not support me."

"What money did he ever give you?" asked Mr. Levy.

"Ten cents once and fifteen cents another time," answered the witness. "It happened this way. One time he had four tickets for 'Deep Purple,' and I wanted to go; but he said: 'No, Gen, you can't go; but here is ten cents. Go to your sister Lou's.' Another time he gave me fifteen cents for ice cream."

"What happened after he struck you when you ran to meet him on the corner?" asked her counsel.

"I kept crying 'Oh, Frank, you struck me, you struck me,' until he said: 'Oh, shut up, will you?' I then remember going to my father's home and looking for my handkerchief. As I reached in the drawer my hand closed upon my brother's revolver. I had never seen it before, and didn't even know it was there. It sent a shudder up my back, and I grabbed it tight. It seemed to me as though I could not let go.

"The next thing I remember was seeing Frank on the street. He said, 'Gen, how strange you look. Where are you going?' I said, 'Frank, I come to let you see me die. I told you that you do not love me when you struck me yesterday. It was more than even I can bear. I must end it all.' He laughed and seemed pleased. 'Now you are talking sense,' he said. 'I am glad that you are going to do it. It is the wise thing; we will both be happy. But before you do it I want to tell you why I married you. I did so expecting to have you go out in the streets and support me.'"

Here the witness completely broke down, and holding her hand before her face shouted wildly:

"That is all I remember. Before God Almighty I swear that I didn't intend to kill him. When I woke up they told me about it. I would give my life to bring him back. I loved him and only wish he were here now. I swear that I am telling the truth."

After allowing Mrs. Nicodemus fifteen minutes for rest Assistant District Attorney Frank Moss took up the cross-examination, which was very short. Dr. Arthur C. Brush of the Kings County Hospital was then called and testified that after examining the prisoner in the Tombs he had reached the conclusion that she had no knowledge of what she was doing at the time of the shooting.

7,000,000 Population in New York and Suburbs
7,500,000 " in London and Suburbs

At the present rate of growth NEW YORK in a few years will be the Largest City in the World. We offer

**GUARANTEED MORTGAGES**
**on New York City Real Estate**

**LAWYERS MORTGAGE CO.**
59 Liberty St., Manhattan

**C. P. A. EXAMINATIONS**

Under the Auspices of the National Business Institute.

Preparation all subjects for June test, by experienced and successful practitioners. Apply immediately F 90 TIMES.

Joseph Kahn, Ph. D., LL. B.; Joseph J. Klein, Ph. D., C. P. A.; William Topper, A. B., C. P. A.; Geo. K. Hinds, A. M., LL. B., C. P. A.

Established 80 years

**Balch Price Fur Storage**

**Under Natural Conditions**
DRY COLD AIR
VACUUM CLEANING SYSTEM
**2% Rate Best Service**

Telephone 5900 Main

**Balch Price & Co.**
Fulton & Smith Sts., Brooklyn
15 minutes by Subway from Grand Central to Borough Hall Station

**Easter Diamonds**

**The April Birthstone—A Gift of Gifts**

*Besides being a gift of luxury and beauty, diamonds are now an excellent investment.*

**Especially appropriate for gifts to those whose birthdays fall in April, as the diamond is the April stone.**

*For brides, wedding anniversaries or choice additions to a collection, diamonds are the most welcome of all gifts.*

**Some of the season's designs are copies from shops in Rue de la Paix in Paris. The mountings are hand-wrought.**

*Macy's diamonds are personally selected by our expert in Amsterdam.*

**You need never ask as to quality when purchasing a diamond here. We show a larger percentage of absolutely pure white and flawless stones than any other house in New York City. We will mount the diamonds in any style setting you may select.**

*Weight, quality, shape, cut.*

**The value of a diamond depends not upon any one of these qualities but upon a combination of all. When you buy diamonds at Macy's you get that combination.**

*Gift selections.*

**Scarf Pins, Rings, Lavallieres, Pendants, Plaques, Ear Screws, Cigar Cutters, Pocket Knives, Fobs, Barrettes, Brooches, Collars, Bracelets, Link Buttons, Studs, Lockets, Match Boxes, Crosses, Tie Clasps, Necklaces, Bags and Purses.** Main Floor, B'way.

R. H. Macy & Co.

HERALD SQUARE BROADWAY 34th STREET to 35th STREET NEW YORK

POLITICAL. POLITICAL.

## Recall of Judges and Reversal of Judicial Decisions by Popular Vote

To the Members of the Bar of the City of New York:

The undersigned believe it to be the especial duty of lawyers to uphold the independence of the judiciary, and to aid in preserving the guarantees of the Constitution. We believe further, with President Taft,

(1) *That no system could be devised better adapted than "the recall" to deprive the judiciary of that independence, without which the liberty and other rights of the individual cannot be maintained, and*

(2) *That the proposed method of reversing judicial decisions by popular vote lays the axe at the foot of the tree of well ordered freedom, and subjects the guarantees of life, liberty and property, without remedy, to the fitful impulse of a temporary majority.*

We therefore hereby invite all members of the Bar, who share these views, without regard to party affiliations, to send their names and addresses to T. D. Thacher, 62 Cedar Street, New York City—thereby becoming members of the Independent Judiciary Association.

It shall be the object of such Association to combat current and all like proposals in respect to the recall of judges and the reversal of judicial decisions by popular vote, by making clear to the electorate the dangers to the public welfare which we believe are of necessity involved in the adoption of such proposals.

Dated, April 3, 1912.

Joseph H. Choate
B. F. Tracy
John L. Cadwalader
Wm. B. Hornblower
John G. Milburn
George L. Rives
Robert C. Morris
Howard Mansfield
Elihu Root
Wm. G. Choate
Lewis Cass Ledyard
B. Aymar Sands
Harlan F. Stone
Thomas Thacher
F. B. Jennings
John W. Simpson
Peter Zucker
John C. Spooner
Wm. N. Cohen
John W. Griggs
Edmund Wetmore
Austin G. Fox
Frank R. Lawrence
Louis Marshall
Charles W. Pierson

**Easter Styles— Regal Shoes For Men and Women**

YOUR shoes for Easter should be appropriate to the rest of your Spring costume. Probably you, like everyone else who is discriminating in dress, want the satisfaction of *knowing* that your footwear is correct for the season.

Regal Shoes, made for Men and Women, *insure* you just that satisfaction.

Our creation of recognized *National standards* in footwear styles makes the *Easter window display* of Regal Shoes an annual event of interest and genuine importance.

Regal Store windows are carefully studied by those people who want *definite* knowledge of the season's authentic custom styles. You can select, with perfect security, any model displayed in Regal Store windows, and *know* that if you wear them even on Fifth Avenue, New York, your shoes are *correct* and *faultless*.

This Spring's patterns in Men's and Women's Regals, in newest shapes and seasonable leathers, are shown today simultaneously in all the principal cities from New York to San Francisco.

**White "Vel-Buck" Styles for Women.** This is unmistakably a "White" season for Women's shoes. "Vel-Buck" is a beautiful new Regal leather that preserves its white finish permanently; is soft, pliable and easily cleaned. Made in Pumps, Colonials and Button Boots.

**Russet Models for Men and Women.** We have many Russet styles, in new and exclusive patterns and shades, in both low and high shoes. Blucher and plain lace styles, Colonial designs in smart Oxfords and Pumps for Women.

**Shiny Leathers—for Men and Women.** For Easter there is a wide range of Regal styles in Patent Leather Oxfords and Boots, both button and lace models. These include Women's dainty, smart effects in cloth tops, plain toes, Colonial Ties and Pumps.

**Flat-sole, Low-heel fashions for Men.** These are the new "English Walking-shoe" models that incorporate extreme style with stalwart, manly expression, but are not eccentric. Made with wide, low, right-and-left heels; broad shank and flat tread.

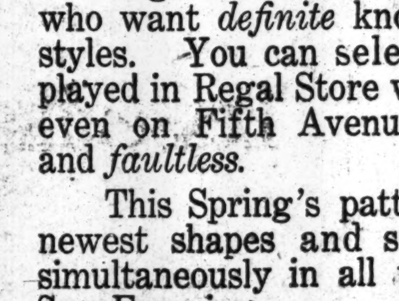

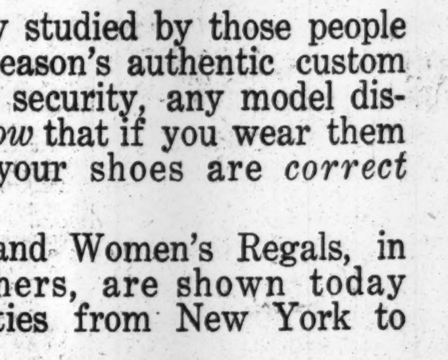

Regal Prices are: $3.35 to $5.85

for Women "QUEEN" Model Made in Patent, Black Kid, Calf, Russet and White "Vel-Buck"

for Men "ARLINGTON" Model Made in Patent Russet and Black King Calf

35 REGAL STORES IN GREATER NEW YORK
viz.: 19 For Men's Shoes
11 For Women's and 5 for Children's
Manhattan, Brooklyn, Jersey City and Newark

**Revillon Frères**
FOUNDED 1723

**Experienced Fur Storage**

Long experience in the care of valuable furs has brought our storage system to the highest state of perfection, both as to safety and preservation. The cost of storing your furs under these favorable conditions is no higher than is ordinarily asked. A minimum charge for pieces of low valuation; special rates on consignments of large value; a fair percentage rate on everything.

Call 3761 Greeley.

Nineteen West 34th Street, New York
PARIS MONTREAL LONDON

ALL CARS TRANSFER TO

**Bloomingdales**

Lexington to 3d Avenue 59th to 60th St., N.Y.

**Easter Raiment for Young People**

All the Easter styles for youngsters, juniors and misses at prices thrifty mothers can appreciate. Here are handsome dresses for juniors without peer for beauty and excellence at the prices named.

**Juniors' Splendid Two-piece Suits**

In fancy mixtures and diagonal serges, single breasted jacket, with notched or satin collar, satin lined. Also three-piece suits of fine serge, with single breasted jacket. Collar and cuffs trimmed with satin and buttons; also Jumper Dresses, showing stitching and piped with satin, panel front and back; sizes 13, 15, 17 years; at **$10.50**

**Juniors' Superb Two-piece Suits**

In serges, whipcords and fancy mixtures. Single breasted jackets, satin lined. Smart styles; some with combination satin trimming, and others as are in the newest designs; sizes 15 and 17; at **$13.98**

Bloomingdales', Second Floor, 59th St. Section.

Bloomingdales', Lex. to 3d Avenue, 59th to 60th Street.

# BRANDT DECISION APPEAL UP TO-DAY

### Gerard's Action in Freeing Him on Writ of Habeas Corpus to be Reviewed.

### HOGUE REPLIES TO CARMODY.

### Has Never Believed in Brandt, and Criticizes Attorney General's Attitude in the Case.

The appeal from the decision of Supreme Court Justice Gerard in granting the writ of habeas corpus which released Foulke E. Brandt from Clinton Prison will be argued before the Appellate Division to-day unless there is an adjournment. Mirabeau L. Towns, counsel for Brandt, will ask that the case go over because he was not served with notice of argument until March 27. If argument is heard the whole story will be told over again, beginning with the burglarious entry by Brandt into the home of Mortimer L. Schiff in the Spring of 1907, his arrest, his plea of guilty, his sentence to thirty years' imprisonment by Judge Rosalsky, and his release on the writ.

All of the lawyers who have been prominent in the proceedings will appear in court, including Paul D. Cravath and De Lancey Nicoll, counsel for Mr. Schiff; Attorney General Carmody and District Attorney Whitman, Mirabeau L. Towns, and Arthur S. Hogue, District Attorney of Clinton County, who will see that Brandt is taken back to prison if the writ is reversed.

A bitter feeling has grown up between Mr. Carmody and Mr. Hogue over this case. Both appealed from Justice Gerard's decision, but the Hogue appeal came along first, and that will be the one that will be argued. In a letter written to Mr. Hogue, and which was given out for publication, Mr. Carmody said of the work of Mr. Hogue in the appeal proceedings:

> This is such a violation of professional ethics, as well as such a flagrant disrespect to the court, that I desire to call it to your attention, feeling sure you do not approve of it. I was entirely willing you should be represented on the appeal and participate in it. I did not expect that there would be an unseemly contest for publicity or notoriety, especialy involving disrespect to the court, as well as to your associates in the appeal.

**Hogue's Tart Reply.**

Mr. Hogue did not reply to this communication at the time. It was understood that Mr. Carmody and Mr. Whitman were working together in the Brandt case, and Mr. Hogue, it was said, preferred going his own road. But on Monday last he wrote to Mr. Carmody this letter:

> April 1, 1912.
>
> Hon. Thomas Carmody, Attorney General,
> Albany, N. Y.:
>
> My Dear Sir: I beg to acknowledge receipt of your favor of the 28th ultimo.
>
> I was amazed at your extraordinary outburst. It seems that you must have given out your letter to me to the papers before mailing it. Is that a regular practice with you? I think you owe me a public apology for the unwarranted attack made upon me in The New York American of March 29, 1912.
>
> It goes without saying that I do not approve of being disrespectful to any court. I was convinced of this fact even before you called my attention to it in your letter. I do not understand that my right to appeal from the order of Mr. Justice Gerard depends upon receiving your consent. The law regulates the right of appeal. I was made a party by the relator together with you and Judge Whitman. There has been no contest for publicity or notoriety on my part. I have been reading daily of your statements and sayings. It seems to me that you have had all the publicity without any opposition from other counsel.
>
> The proceedings from my office were conducted by counsel in New York City. My appearance in this proceeding was a matter of official routine, just as I have appeared in other habeas corpus proceedings. I am informed that your office rarely appears in habeas corpus proceedings to determine the right of imprisonment of State convicts; there have been proceedings in this county where your office was not represented. Why were you so conspicuous in this proceeding and not in others?
>
> The details of this appeal have been left to my counsel. I feel that they are capable of taking care of themselves. I sent your letter to them, together with copies of my replies, and the correspondence is not here at this time. I have delayed writing you for the reason that after I received your letter I referred the matter to my counsel and asked them to go over the correspondence and all the proceedings, to see if everything was correct. I am advised over the 'phone today that it is proper to press the appeal at this time. I rely upon their discretion. It has been my desire and my instructions to my counsel to have an effective appeal.

**Brandt Story Never Appealed to Him.**

> My views are very different from yours in regard to this case. I have been District Attorney of this county for five years, and have had much to do with convict cases. The Brandt story never appealed to me, as I have often heard of stories of that kind.
>
> There is no objection to your appearing on the appeal that I have taken. The record is the same that you would print, and the Appellate Division, in any event, is going to decide this appeal. I cannot see how the public would be better served by having you print the papers instead of myself. Your views differ so materially from mine that I do not see how we can go along together in the future.
>
> I am writing my counsel this afternoon, and I will always be glad to hear from you, and assure you that if you have any well-founded grievance that your complaint will receive proper attention. The people of the State are awaiting a determination of some important questions in this case that transcend in their importance questions of etiquette between counsel. The only strange and mysterious influences working in my office that I am aware of are a very decided disapproval of your course in this case, and a very earnest desire on my part to have it determined what may be accomplished by the process of habeas corpus. I am( very respectfully yours, ARTHUR S. HOGUE,
> District Attorney of Clinton County.

Mr. Carmody arrived in this city late yesterday afternoon, and last night he had a long conference with District Attorney Whitman. It was suggested that the Brandt case was the topic. Mr. Whitman declined to admit this, and said that there were many other matters of interest between him and the Attorney General. He also said that it had been agreed that nothing would be given out for publication concerning their talk.

Almost from the beginning of the present outbreak of the Brandt case in January last Mr. Carmody and Mr. Whitman have been working in accord. They have been closely allied in every move made, even when the moves appeared to be confined entirely to the local authorities. Mr. Hogue has been working alone. He will do the real fighting for the reversal of the decision that released Brandt.

Messrs. Cravath and Nicoll will appear merely as friends of the court.

# TAFT AIDS SMALL SHEEP MEN.

### Sets Aside the Western Utah Springs as Public Watering Places.

WASHINGTON, April 3.—In the interest of small cattle and sheep growers, President Taft to-day issued an order, aimed at the monopoly maintained by the large cattle and sheep men on springs and small streams in the Great Salt Lake Desert in Western Utah. It sets aside these oases and stream as public watering places.

SALT LAKE CITY, Utah, April 3.—The springs and streams on the Great Salt Lake Desert, which were declared public watering places by President Taft to-day, have been the scenes of many bitter fights between sheepmen and persons holding the water holes.

Prices charged for watering stock have been so high that many small sheep men have been forced out of business, as they were unable to secure other ranges. It is estimated that 3,000,000 sheep winter near these watering places each year.

# SENATOR STILWELL LOSES WOMAN'S SUIT

### Court Holds Decker Was His Partner and Decker's Widow Entitled to Share $7,500 Fee.

### CRAWFORD ESTATE PAID IT

### After Decker Died Stilwell Turned Over to His Estate Only $100 of the Amount in Settlement.

Mrs. Margaret Decker, widow of Daniel S. Decker, a lawyer, who died Jan. 17, 1909, won a substantial victory yesterday in her fight to recover money from State Senator Stephen J. Stilwell of the Bronx, by a decision of Supreme Court Justice Hotchkiss that her husband was the Senator's law partner. This Senator Stilwell denied, in resisting Mrs. Decker's attempt to collect a share of a $7,500 fee paid for the settlement of the Francis S. Crawford estate.

Stilwell and Decker occupied offices in the building at 261 Broadway. Stilwell contended that Decker was merely an employe on commission and not a partner. In reference to the $7,500 fee which was for a case on which Decker was working at the time he was stricken with the illness from which he died, Senator Stilwell contended that he had paid $100 to Decker's estate, which was all that Decker's services were worth. He referred to another case, the Langford case, in which a $700 fee was paid, of which he said he took $600 and gave Decker $100.

After expressing regret that the counsel in the suit brought by Mrs. Decker could not agree on a settlement Justice Hotchkiss sent the matter to a referee to determine how the $7,500 fee should be equitably divided. He stated in his decision:

"I hold that there was a partnership under the name of Stilwell & Decker, in which Stilwell was to furnish the clientele and Decker was to do the work; that Decker's interest was a moiety of the fees in partition cases, and a reasonable sum, proportionate to his services, in other cases: that Stilwell after Decker's death received a $7,500 fee for services partly performed by Decker in behalf of the firm of Stilwell & Decker, and partly by Stilwell after Decker's death. The services for which the fee was paid, were partly in a partition action and partly in an action for an accounting."

The testimony taken before Justice Hotchkiss showed that Stilwell engaged Decker to take care of his law practice in the early part of 1906 when Stilwell became a Deputy Register of the County of New York and had to spend part of his time in the Hall of Records. In the early part of 1908, Stilwell was busy with the Democratic National Convention and Decker managed the preliminary proceedings in the Crawford estate partition and accounting.

After Decker's illness, Stilwell engaged Eugene Brisach at $75 a month to complete the work. The name Stilwell & Brisach now appears on the door of Stilwell's office. Senator Stilwell testified before Justice Hotchkiss that Decker suggested the use of the firm name, so that he could sign all legal papers which otherwise would have been held up for his (Stilwell's) signature. In cases where Decker did all the work, the Senator testified, he got half the fees, in other cases, his proportion was much smaller. The Senator denied that he knew anything about a book of so-called "firm cases" kept by Decker.

# WHOLE FAMILY ABLAZE.

### Neighbors Save Children, Mother Will Probably Die.

Mrs. Clara Satin of 123 Ludlow Street started to heat some milk yesterday afternoon, preparatory to sending her fourteen-year-old daughter, Fannie, out with the baby, Esther, three months old, when her clothing caught fire at the gas stove. She screamed, and Fannie and her brother, Samuel, six years old, ran in and tried to beat out the fire in their mother's clothes.

The screams of the woman and children brought Mrs. Yetta Erdreich from across the hall. She carried the baby, whose clothing had caught fire, into the hall, where she put out the flames in the child's clothes.

Joseph Datz came in response to the screams, and he wrapped bedclothing about Mrs. Satin and Fannie, extinguishing the flames. Some one meantime had called the firemen of Engine 17, in Ludlow Street, and they put out a fire which had started in the woodwork of the kitchen. Dr. Levers was called from Gouverneur Hospital, and he took Mrs. Satin and Fannie there. The mother probably will die.

# STUDENTS CARICATURE GABY.

### New York Boys at Harvard Appear in Burlesque of French Actress.

*Special to The New York Times.*

CAMBRIDGE, Mass., April 3.—New York students occupied leading places in the final initiation exercises of the D. K. E. Club at Harvard to-day.

James Ripley of New York, arrayed in a dazzling creation of blue with skirts perched at a saucy angle, rolled a large hoop a half mile or more. He received a Radcliffe cheer as he passed a knot of girl students.

Duncan Dana, also from New York, as a farmer, did some fancy bicycle riding. Kenneth Hadden, another New York student, engaged in a double bill. As a St. Bernard dog he scampered about playfully. Sighting a stray cat, he went after it on all fours. He also acted as jockey for a lobster who established a new record for lobster speed, finishing a half block course in twenty minutes.

"Gaby Deslys and Manuel Labor" was the title of the play given. Gaby, who was George Deveau of New York, danced gayly through Mendelssohn's "Bed Spring Song." Kenneth Hadden, as Smack Sneezer, sang parodies.

The Cough Drop Sisters, impersonated by Gazzaldi and Pitman, wore panier costumes direct from Paris.

LION BREWERY
OF NEW YORK CITY
BOCK BEER
on draught at all customers'.

SPEY-ROYAL
ALL SCOTCH
WHISKY
It's ALL Scotch and ALL 10 years old.
Gilbey's
PURE POT-STILL

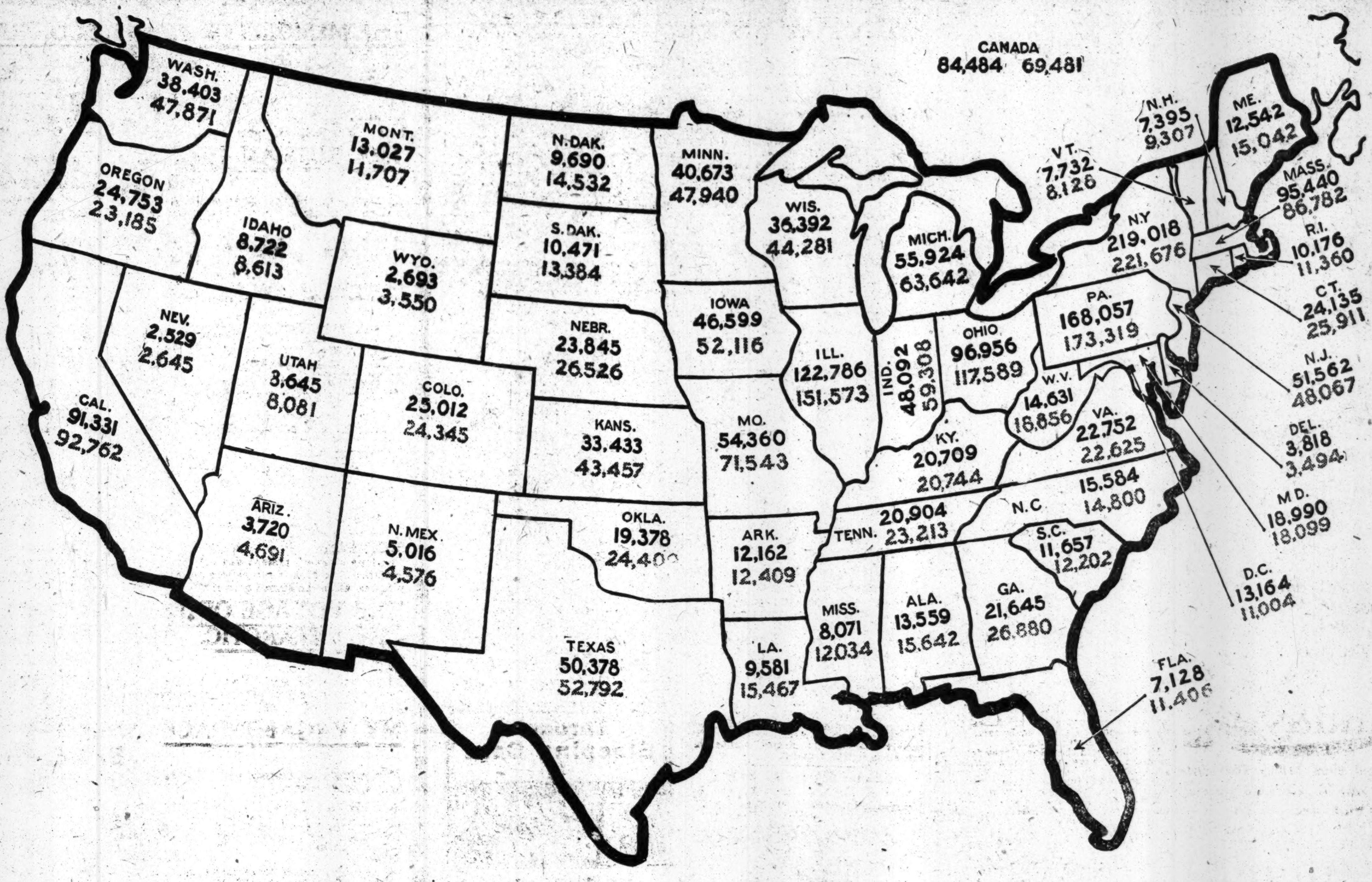

# A Manufacturer's Map of the *Curtis* Families

This map shows accurately the number and distribution of the families that constitute the greatest group of buyers in the world influenced through a common channel.

The number of *The Ladies' Home Journals* bought in each State is indicated by black figures, **1 2 3 4 5**

*The Saturday Evening Posts* purchased in each State are shown by lighter figures, 1 2 3 4 5

**1,750,000** families buy *The Ladies' Home Journal*
**1,950,000** families buy *The Saturday Evening Post*
**3,700,000**

Of this total, 400,000 families buy them both, and 163,125 live outside of the United States.

| STATES | POPULATION | Total Families | Families in Curtis Group | One in every ?th Number of Homes | STATES |
|---|---|---|---|---|---|
| Connecticut | 1,114,756 | 222,951 | 50,046 | 4.4 | Connecticut |
| Maine | 742,371 | 148,474 | 27,584 | 5.3 | Maine |
| Massachusetts | 3,366,416 | 673,283 | 182,222 | 3.5 | Massachusetts |
| New Hampshire | 430,572 | 86,114 | 16,702 | 5.1 | New Hampshire |
| Rhode Island | 542,610 | 108,522 | 21,536 | 5.0 | Rhode Island |
| Vermont | 355,956 | 71,191 | 15,860 | 4.4 | Vermont |
| Delaware | 202,322 | 40,464 | 7,312 | 5.5 | Delaware |
| Dist. of Columbia | 331,069 | 66,213 | 24,168 | 2.7 | Dist. of Columbia |
| Maryland | 1,295,346 | 259,069 | 37,089 | 6.9 | Maryland |
| New Jersey | 2,537,167 | 507,433 | 99,629 | 5.0 | New Jersey |
| New York | 9,113,279 | 1,822,655 | 440,694 | 4.1 | New York |
| Pennsylvania | 7,665,111 | 1,535,022 | 341,376 | 4.4 | Pennsylvania |
| Virginia | 2,061,612 | 412,322 | 45,377 | 9.0 | Virginia |
| West Virginia | 1,221,119 | 244,223 | 33,487 | 7.2 | West Virginia |
| Alabama | 2,138,093 | 427,618 | 29,201 | 14.6 | Alabama |
| Florida | 751,139 | 150,228 | 18,534 | 8.1 | Florida |
| Georgia | 2,609,121 | 521,824 | 48,525 | 10.7 | Georgia |
| Mississippi | 1,797,114 | 359,423 | 20,105 | 17.8 | Mississippi |
| North Carolina | 2,206,687 | 441,337 | 30,384 | 14.5 | North Carolina |
| South Carolina | 1,515,400 | 303,080 | 23,859 | 12.7 | South Carolina |
| Tennessee | 2,184,789 | 436,958 | 44,117 | 9.9 | Tennessee |
| Illinois | 5,638,591 | 1,127,718 | 274,359 | 4.1 | Illinois |
| Indiana | 2,700,876 | 540,175 | 107,400 | 5.0 | Indiana |
| Iowa | 2,224,771 | 444,954 | 98,715 | 4.5 | Iowa |
| Kentucky | 2,289,905 | 457,981 | 41,453 | 11.0 | Kentucky |
| Michigan | 2,810,173 | 562,034 | 119,566 | 4.7 | Michigan |
| Minnesota | 2,075,078 | 415,015 | 88,613 | 4.6 | Minnesota |
| Missouri | 2,293,335 | 458,667 | 125,903 | 3.6 | Missouri |
| Ohio | 4,767,121 | 953,424 | 214,545 | 4.4 | Ohio |
| Wisconsin | 2,333,860 | 466,772 | 80,673 | 5.7 | Wisconsin |
| Arizona | 204,354 | 40,871 | 8,411 | 4.8 | Arizona |
| Arkansas | 1,574,449 | 314,889 | 24,571 | 12.8 | Arkansas |
| Colorado | 799,024 | 159,804 | 49,357 | 3.2 | Colorado |
| Kansas | 1,690,949 | 338,189 | 76,890 | 4.3 | Kansas |
| Louisiana | 1,656,388 | 331,277 | 25,048 | 13.2 | Louisiana |
| Nebraska | 1,192,214 | 238,443 | 50,371 | 4.7 | Nebraska |
| New Mexico | 327,301 | 65,460 | 9,592 | 6.8 | New Mexico |
| North Dakota | 577,056 | 115,411 | 24,222 | 4.7 | North Dakota |
| Oklahoma | 1,657,155 | 331,431 | 43,787 | 7.5 | Oklahoma |
| South Dakota | 583,888 | 116,777 | 23,855 | 4.8 | South Dakota |
| Texas | 3,896,542 | 779,308 | 103,170 | 7.5 | Texas |
| California | 2,377,549 | 475,510 | 184,093 | 2.5 | California |
| Idaho | 325,594 | 65,118 | 17,335 | 3.7 | Idaho |
| Montana | 376,053 | 75,210 | 24,734 | 3.0 | Montana |
| Nevada | 81,875 | 16,375 | 5,174 | 3.1 | Nevada |
| Oregon | 672,765 | 134,553 | 47,938 | 2.8 | Oregon |
| Utah | 373,351 | 74,670 | 16,726 | 4.4 | Utah |
| Washington | 1,141,990 | 228,398 | 86,274 | 2.6 | Washington |
| Wyoming | 145,965 | 29,193 | 6,243 | 3.7 | Wyoming |
| Continental U.S. | 90,189,037 | 18,037,807 | 3,536,825 | 5.1 | All States |

In each State of *all the families* on the average one in five buy one or the other publication.

It may be noticed that in States where the circulation is least thorough, statistics show that there exists the greatest percentage of illiteracy and financial dependence.

The Curtis constituency includes the educated, the affluent families, whose standards of living encourages the intelligent purchase of advertised goods. Every fourth family *worth while* may be reached through

*The Ladies' Home Journal*
and
*The Saturday Evening Post*

A book on the subject of advertising may be obtained gratis by those interested.

THE CURTIS PUBLISHING COMPANY
PHILADELPHIA

The Ladies' Home Journal
Circulation More Than 1,750,000

The Saturday Evening Post
Circulation More Than 1,900,000

Even in shoes actually made to your measure, you cannot possibly get better fit—more refined style, greater comfort than is found in the Hand-Sewed, ready-to-put-on shoes at our store.

Each pair is cut from the same skin, by Hand, and insures absolute uniformity in color and quality. Each succeeding process in the making is also a Hand one.

You may pay more—but you *will not* get more. $7.00 upward.

*Custom Department in Connection.*

MARTIN & MARTIN
BOOTMAKERS
FOR MEN AND WOMEN
1 East 35th Street, N.Y.

**A Victrola makes an Ideal Easter Gift.**

Call at one of our *three salesrooms* to-day and pick out the **Victrola** you want and send it home in time for **Easter.** You make glad the hearts of the entire family.

Landay BROS

will **open a charge account** with you and will make the terms so liberal that you will hardly miss the money you pay.

We can show you every model made by the **Victor** factory and the largest assortment of **Victor** records to be found in this country.

**Victrolas—$15 up.**
**Victor Records—60c up.**
*Note our addresses carefully.*

Landay BROS
**Authorized Victor Factory Distributors**
**27 W. 34th St., bet. 5th & 6th Aves.**
**400 Fifth Ave., at 37th St.**
**563 Fifth Ave., cor. 46th St.**

The
Coward
Shoe
"REG. U. S. PAT. OFF."

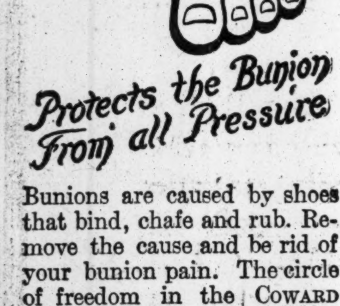
The Circle of Freedom
Protects the Bunion From all Pressure

Bunions are caused by shoes that bind, chafe and rub. Remove the cause and be rid of your bunion pain. The circle of freedom in the COWARD BUNION SHOE allows the swollen joint to heal itself. Protected from all pressure and irritation, the bunion is eased and rested.

SOLD NOWHERE ELSE
JAMES S. COWARD
264-274 Greenwich St., N. Y.
(NEAR WARREN STREET)
Mail Orders Filled | Send for Catalogue

**Presidential Campaign Offer.**

You may have HARPER'S WEEKLY 40 weeks (from the time you write until after the November election) for $2.00.

You can see the real inside of the campaign if you read Harper's Weekly. **It knows.**

$2 is but half the regular retail price. Use coupon below.

E. M. DUNBAR,
20 Rowena Street, Boston.
For enclosed $2 send me Harper's Weekly for 40 weeks:—
Name..........................
Address........................

For First-class, Fac-simile Letters
one DEUTZMAN

# WOULD SEND ALIENS TO WESTERN FARMS

## American Immigration League Considers Ways and Means at First Convention.

## WYOMING BIDS FOR THEM

### Dr. Silverman Says That Isolation Appals While Community Life Appeals to Foreigners.

The first convention of the American Immigration and Distribution League was held yesterday afternoon in the Hotel Manhattan. Former Congressman William S. Bennet presided, and plans for persuading immigrants to scatter out among the Western towns and farms were discussed by Edward Lauterbach, the Rev. L. C. Barnes of the Home Missions Society, L. E. Bomeisler, representing George E. Barstow of the National Immigration Commission; John Libra, representing Gov. J. M. Carey of Wyoming; Marcus Braun, immigration investigator; Mrs. George Coleman of the Home Missions Society of Boston, Allan Robinson, the Rev. Dr. Joseph Silverman, Dr. David Blaustein, former Superintendent of the Educational Alliance, and other speakers.

Chairman Bennet opened the meeting by stating that the secretary of Mr. C. Oliver Iselin had given him to understand that Mr. Iselin would take the Presidency of the league. Mr. Iselin is now out of the city.

"It is not the number of immigrants, but their habit of stopping in the wrong place, which the league has been organized to stop," Mr. Bennet said in his address. "During the panic of 1907 a great number of immigrants returned to Europe because they could not find work in the East, although at that very time fruit actually was rotting on the trees in California for want of laborers to pick it. I doubt if the United States Government can itself take up the matter of distributing the immigrants, but 75,000 laborers could be employed to-morrow on the farms of this State."

Edward Lauterbach said he was glad the league was non-sectarian. "I am a member of the Board of Directors of the Hebrew Immigration Distributing Society," he continued. "The work of the society, I am bound to say, seems somewhat abortive to me. It gets out reports every year which are very sanguine. These reports state the number of immigrants the society has sent out of the city and obtained employment for elsewhere. I believe that out of, say 500 immigrants, the society has been able to get employment for out of the city, at least 400 either have returned to the city very soon or merely have been sent to places in the city's immediate vicinity, like Newark or Hartford, which is not what we are trying to effect, and which does not do much good.

"The distribution of immigrants should, I believe, be a general movement, not a sectarian one. We must obtain financial aid and arouse the paternal interest of the Government and persuade this surplus of immigrants to go out on the abandoned and undeveloped farms."

### Wyoming Wants Immigrants.

The Rev. L. C. Barnes startled the immigration distributers somewhat by announcing that he had come to the meeting with some misgivings. "I understand that you folk want to distribute immigration, but not to check it," Dr. Barnes said. "But I'm not at all sure that immigration ought not to be checked. I sometimes think we ought to give ourselves, overwhelmed as we are with this great immigration tide, at least a chance to catch our breath. I sometimes think we are becoming a second Russia, a second Italy, a second Hungary."

Mr. Libra said that Gov. Carey felt that immigrants were unduly neglecting the advantages of settling in Wyoming. "Wyoming really isn't a desert, although many folk in the East seem to think it is," said Mr. Libra. "It's a fine place for business men with small capital or for laborers. Of course we don't want you to send us all the immigrants who enter this port. But we are trying to attract some of them."

L. E. Bomeisler presented a resolution from Mr. Barstow stating that 65 per cent. of the immigrants who came to this country were farm laborers, and that the United States Government ought to establish an Immigrant Land Loan Fund, which would advance small sums of money to immigrants who settled on Western lands. Irrigation is throwing open much additional Western land, according to Mr. Bomeisler. Mr. Barstow's resolution was referred to the Industrial Committee.

### Magnet Needed, Dr. Silverman Says.

The Rev. Dr. Joseph Silverman said that in order to induce the immigrants to go to the West and South some magnet was needed to draw them there. "The immigrants want the social and religious life which they have been used to in Europe," said Dr. Silverman. "If you can create these things for them in the West and South, they will go there willingly enough. If the immigrants wanted money alone they would go to the Alaska gold mines. But they want to live, not on isolated farms, but joyously in communities where there is fellowship. They don't dread work, but they do dread a hopeless toil which ends in nothing."

Dr. David Blaustein said that he had once believed that the immigrants didn't want to leave New York, but that he had recently changed his mind about this.

Marcus Braun told the immigrant distributers that he didn't know whether or not 65 per cent. of the immigrants who came here were farm workers, but he was quite sure that no such large percentage was going to prove willing to be distributed according to theleague's present plans. "About 35 per cent. of the immigrants want to settle with relatives who are already here, and they couldn't be dragged elsewhere by a team of horses," said Mr. Braun. "If you persuade these people to let themselves be distributed according to sociological principles instead of according to their clannish racial instincts you'll be doing wonders."

The meeting adjourned subject to the call of the Executive Committee.

# RECEIVER FOR LUNA PARK.

### Frederic Thompson's Co. Dispossessed—Sea Beach Co. to Operate It.

Municipal Court Justice Richards, in Brooklyn, issued a dispossess order yesterday against the Luna Park Company of Coney Island at the request of the Sea Beach Land Company, owners of the property in which the park stands. It is said that the Sea Beach Company will operate the park this year.

Frederic Thompson, President of the company, made an assignment of the property yesterday to Roman Deben, the auditor of the company, for the benefit of creditors. Mr. Thompson made an affidavit that the liabilities exceeded the assets, but refused to give any detailed explanation of the company's finances.

A representative of Mr. Thompson gave out this statement for him last night:

"The Board of Directors yesterday, April 2, empowered me to ask the court to appoint a receiver for the Luna Park Company, which I did.

"The causes of the financial troubles of Luna Park can be attributed as follows, but first let me say that Luna Park was in the best financial condition of its career, but the Dreamland fire caused the canceling of our fire policies, and injured credit. Following this Luna had a fire. Our iron construction confined it to one section, but of necessity this had to be rebuilt together with a required complete change with novelties. The funds were lacking and the credit missing and the creditors constantly present. Nothing more need be said, except to express our regret at not being able to complete plans I had already drawn and to see my baby fall into other hands."

Mr. Thompson left Luna Park yesterday, taking with him all the plans he had drawn and working models for new shows planned for this season. He will open an office in Manhattan.

# TO GUARD PLAYS IN CANADA.

### Brady Advises American Authors to Copyright Their Works in England.

William A. Brady, President of the Producing Managers' Association, with offices in the Times Building, received word from the Canadian Registrar of Copyrights yesterday that any play copyrighted in London would be protected in Canada.

This decision, it was said yesterday, would enable American play producers to prevent the pirating of their successful plays in Canada. The Canadian law fails to protect the American playwrights because it only applies to plays as books and does not forbid their production. Among the American plays produced in Canada without authority are: "Get-Rich-Quick Wallingford," "The Lion and the Mouse," "Alias Jimmy Valentine," "The Deep Purple," "Baby Mine," "The Third Degree," "The Fortune Hunter," "Arizona," "The Man from Mexico," "Seven Days," "Passers-By," "Polly of the Circus," and others that have pleased Broadway in their day. As it was found impossible to stop these unauthorized productions, the American managers appealed to the Canadian Minister of Agriculture, to whose department the Registrar of Copyrights is attached, for relief. In view of the Registrar's decision, Mr. Brady sent out a notice yesterday to all play producers and established authors advising them to give performances of their plays in London and have them registered before the Lord Chamberlain there before producing them in the United States. He also advised authors and producers that the Canadian Government plans to lend its aid to prosecuting play pirates and expects to enact a copyright law very similar to that in the United States which will prevent piratical productions.

### American Dramatists Elect Officers.

The annual meeting of the Society of American Dramatists and Composers was held Monday night for the election of officers. Those chosen for the year are Augustus Thomas, President; Mrs. Martha Morton Conheim, Vice President; Charles Klein, Secretary; Harry P. Mawson, Treasurer, and Victor Herbert, George Broadhurst, J. I. C. Clarke, Rida Johnson Young, and Rachel Crothers, Directors. The new members elected this year are Walter Damrosch, Joseph Medill Patterson, Augustin McHugh, Reginald De Koven, and Charles Kenyon. The society now has the largest membership roll since it was founded.

### Grenner Not on the Ballot.

Louis S. Grenner, who petitioned Supreme Court Justice Bischoff on Tuesday to set aside the primary election in the Twenty-seventh Assembly District, was mentioned by error in THE TIMES as having run for leader against the regular Republican candidate, B. W. D. Brown. Mr. Grenner was one of the delegates whose names were omitted from the ballot.

# THEATRICAL NOTES.

The one hundredth performance of "A Butterfly on the Wheel" will take place at the Thirty-ninth Street Theatre to-night. Madge Titheradge, who is playing the leading rôle, will distribute roses to the women in the audience to celebrate the occasion.

The Shuberts and William A. Brady announced yesterday that their revival of Gilbert & Sullivan's operetta, "Patience," will be followed by a revival of "The Pirates of Penzance." The second piece will be put on some time during the Spring or Summer, with the same company that has been playing "Pinafore" and will play "Patience."

A matinee performance of Charles Rann Kennedy's play, "The Terrible Meek," will be given to-morrow (Good Friday) afternoon at the Little Theatre, together with "The Flower of the Palace of Man."

The two hundredth performance of "The Return of Peter Grimm" will be given at the Belasco Theatre to-night.

Lewis Waller, who is starring under his own management in "Monsieur Beaucaire," at Daly's Theatre, will follow the Augustin Daly custom and give no performance to-morrow, Good Friday, night. Instead he will give a special Easter matinee next Monday.

Mr. and Mrs. Edward J. Bowes (Margaret Illington) are spending this week in New York after closing a successful season in "Kindling" at the Cort Theatre, Chicago. Next Monday Miss Illington will begin a Western tour in the play, to continue until the middle of July.

The company that will support Ian Maclaren in a special performance of "Hamlet" at Wallack's Theatre on April 23, will include Viola Knott, Grace Griswold, Frank Woolfe, St. Clair Bayfield, Alfred Grey, Herschel Mayhall, Roy Merrill, Lewis Broughton, Reginald Dane, Douglas Ross, Rutherford Herman, Mervyn Rentaul, and William Lorenz.

COLDS CAUSE HEADACHE.
LAXATIVE BROMO Quinine, the world wide Cold and Grip remedy removes cause. Call for full name. Look for signature. E. W. GROVE. 25c —Adv.

# TELEPHONE CO. SAYS IT SHOWS NO FAVOR

## Refers to Its Instructions to Exchange Operators as Proof of Its Fairness.

## "TELEGRAM" IS A CODE WORD

### It Means Western Union, Unless Followed by the Word Postal Distinctly Uttered.

The reply of the New York Telephone Company to assertions that calls for the Postal Telegraph Company coming into its exchange were diverted to the office of the Western Union was to take a TIMES reporter to the floor of the Cortlandt Exchange yesterday afternoon and show to him the printed cards which hang between every two girls around the long circle of the switchboard.

The first line of each card reads: "Fire calls—Plaza 640." Below this is: "Police Calls—Spring 3100." Then comes the line in red letters: "Telegram Calls." Directly below this is: "Western Union—Rector 5000." And at the bottom of the card is the heading "Postal," and beneath it: "Between the hours of 8 A. M. and 10:30 P. M.—Cortland—3664. Between the hours of 10:30 P. M. and 8 A. M.—Barclay—6700."

"There," said Mr. Scarburgh for the Telephone Company, "are the printed instructions of the telephone company. When the call is merely the one word 'Telegram,' the order is to give the call to the Western Union, as they have made that agreement with us and have advertised extensively that this call would connect with their office. It is their code word. But if a call comes in 'Telegram, Postal,' then the connection is made with the Postal line.

"If in any case it is not done, it is an operating error which may be the fault of the user of the telephone, who might say 'Telegram' in a clear voice and 'Postal' in an indistinct voice so the girl fails to catch the last word, or after a lapse of time sufficient for her to make the connection with the Western Union with only the word 'Telegram' to go by."

Mr. Orth, manager of the Cortlandt Exchange, the largest in the city, corroborated Mr. Scarburgh, declaring that there was no diverting of the calls from one company to another.

The telephone company's explanation of the test made by a TIMES reporter who asked for the main office of the Postal Company and was switched to "information" and then connected with 5000 Rector, the special line of the Western Union for receiving telegrams, was that it was an operating error.

"It was no more intentional than if I should call THE TIMES office and the girl should give me The Herald or The World. It would be a mistake, and could be corrected by again calling the operator, exactly as with any other mistaken number," said Mr. Scarburgh.

"As a matter of fact," he added, "the Western Union has advertised its plan of receiving telegrams by telephone extensively, and it gets a great many messages that way. The company has a page advertisement in the front of the telephone directory. The Postal line has never made a strong bid for the business. But where the request is for the Postal Company that connection always will be made."

Through Sleeping Cars
TO
French Lick Springs

*"The Carlsbad of America"*

Glorious air and sunshine; an ideal resort for a rest.

**Lv. New York . 12.40 noon**
*Every Wednesday and Saturday*

**Daily Service**
on the
**Southwestern Limited**

Lv. New York - - - 4.00 p.m.
Ar. French Lick Springs 6.00 p.m.

New York 'Phone, 6310 Madison
Brooklyn 'Phone, 167 Main

NEW YORK CENTRAL LINES

# J. K. HACKETT'S SUIT TRIED.

### Actor Wants $5,000 from W. A. Brady—Sealed Verdict Ordered.

A sealed verdict was ordered for this morning in a suit over a contract brought by James K. Hackett, the actor, against William A. Brady, Ltd., which was tried before Justice Delaney in the Supreme Court. Mr. Brady testifies that he had offered Mr. Hackett a New York opening and the manuscript of a new play which he intended to produce at Daly's Theatre.

"Mr. Hackett took the plays and then returned them without a word. And without waiting he began his suit for $5,000," said Mr. Brady. Nathan Vidaver, his attorney, showed that Mr. Hackett, while under a five-year contract, had in 1911 produced "A Grain of Dust" in Rochester and New York under his own management. The defense exhibited letters to Hackett informing him that he was still under contract despite the filing of his suit for $5,000. Hackett's answer was that the non-payment of that sum had automatically canceled the contract with Mr. Brady.

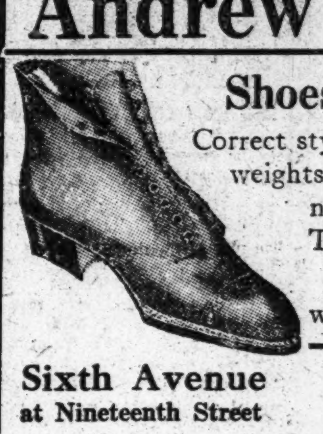

Andrew Alexander

Shoes for Men and Boys

Correct styles in all leathers in the medium weights, suitable for Early Spring. The new flat-soled, low-heeled lasts in Tan Russia and Black Calfskin.

Boys' high and low shoes at a wide range of prices.

Sixth Avenue
at Nineteenth Street

Fifth Avenue
above Forty-fifth St.

GEORGE H. DORAN COMPANY
IMPORTANT BOOKS OF GENERAL INTEREST

*The most sensational book since Busch's "Bismarck"*

THE MEMOIRS OF FRANCESCO CRISPI

New light on the great struggle for Italian unity is the dominant note in the Memoirs of Crispi. They are indispensable to students of modern Italian history. They illuminate many hitherto obscure instances in the controversy between Crispi and Cavour; explain the diplomatic relations of France and Italy relative to their African interests; reaffirm the position of Mazzini on Italian unity and in general contribute much new material necessary to the final story of the liberation of Italy. *To be published shortly.* *2 Volumes, Octavo, Net $6.00*

THE RUSSIAN PEOPLE. With Maps
By Hon. Maurice Baring

An engrossing historical study of Russia's trend toward nationhood, a comprehensive picture of the true Russia in both its European and Asiatic aspects. *Octavo, Net $3.50*

TURKEY AND ITS PEOPLE
By Sir Edwin Pears

The most up-to-date study of Turkey, and of the Turk and his capacity for reform and progress. An impartial statement clearing many errors of long standing. *Octavo, Net $3.50*

A SHORT HISTORY OF THE SCOTTISH PEOPLE. Maps By Donald Macmillan

An engrossing narrative of the Scottish people from the earliest times to 1843. An admirable work in the most modern spirit of historical research. *Octavo, Net $3.00*

IRISH RECOLLECTIONS. With Numerous Illustrations By Justin McCarthy

A charming book, wealthy in memories of great men and great days, pervaded always with genial and kindly spirit, and viewing life always from the right perspective. *Octavo, Net $3.00*

CANADA: THE GOLDEN LAND. By Arthur E. Copping. With 24 plates in color by Harold Copping

The true story of present day occupation of the great Northwest. Brisk in narration, the book is everywhere packed with facts, character-sketches, word-pictures, all in the human note of the experienced traveller. *12mo., Net $1.50*

THE VOYAGE OF THE "WHY NOT?" IN THE ANTARCTIC. With numerous illustrations and maps By Dr. Jean Charcot

This journal of the Second French South Pole Expedition, 1908-10, is an important contribution to the literature of Antarctic exploration. Told almost entirely in diary form, the events have a freshness of narrative that is unusual. *Octavo, Net $5.00*

MY VAGABONDAGE. With Portrait
By J. E. Patterson

This intimate autobiography of "The Sailor Novelist" contains more romance than a dozen novels. *Octavo, Net $3.00*

EXPOSITIONS OF DANTE. In Three Volumes, IN PATRIA, PRISONERS OF HOPE and EXILES OF ETERNITY By John S. Carroll, M.A., D.D.

No more illuminative books have appeared on the work of the Florentine. They comprise the labor of a life-time—a labor of love, and reveal a delightful personality. *Each, Octavo, Net $3.00*

THE POST IMPRESSIONISTS. Illustrated
By C. Lewis Hinds

An examination of the Post Impressionists' creed that expression and not beauty is the aim of art, with illustrations showing their various phases. *Quarto, Net $2.50*

ITALIAN SCULPTORS. With 78 Illustrations
By W. G. Waters

This volume deals with all the best Italian Sculptors and Smiths in the momentous period from 1150 to 1690. *12mo., Net $2.00*

*New Fiction*

ARNOLD BENNETT'S NEW BOOK

THE MATADOR OF THE FIVE TOWNS and OTHER STORIES

Admirers of Bennett will find in these studies of family groups or separate phases of Five Towns' Life, much that is rarest and finest in his work. *12mo., Net $1.20*

LOVE LIKE THE SEA
By J. E. Patterson

A novel of the seafarer's life ashore, of sailors' wives and sweethearts and the old, old struggle between inclination and duty. *12mo., Net $1.20*

THE LONELY QUEEN
By H. C. Bailey

A romance of Shakespeare's England. The love story of Queen Elizabeth, exquisite and lovable, but always at war with the Queen in herself. *12mo., Net $1.20*

THE NOBLE ROGUE
By Baroness Orczy

The latest romance by the author of THE SCARLET PIMPERNEL. A vivid historical romance of love and intrigue in the court of Charles I. *12mo., Net $1.35*

THE CHALLENGE
By Harold Begbie

A love story of many adventures both before and after marriage. A daring and analytical handling of the complexities of married life. *12mo., Net $1.20*

THE LONE ADVENTURE
By Halliwell Sutcliffe

A gallant picture of the ragged horde following the drums of Prince Charlie. A tale of the Jacobean insurrection, the most gallant of all campaigns. *12mo., Net $1.35*

THE NOVELS OF G. A. BIRMINGHAM

So fresh, so original, so overflowing with good cheer have his books been found that the *Boston Transcript* says: "The open-eyed wonder with which many of us will greet his stories may well be pardoned."

THE SIMPKINS PLOT
LALAGE'S LOVERS
THE SEARCH PARTY
SPANISH GOLD

*Ecch 12mo.* *Net $1.20*

*SEND FOR SPRING ANNOUNCEMENT LIST*

GEORGE H. DORAN COMPANY 35 WEST 32nd STREET NEW YORK
PUBLISHERS IN AMERICA FOR HODDER & STOUGHTON

YOUTH AND OPPORTUNITY
Being Chapters on
THE FACTORS OF SUCCESS
By
THOMAS TAPPER, Litt. D.
A Book of Inspiration and Helpfulness.

The theme of this book is "how to get on in life,"—how to win that measure of success that every man and woman feels instinctively to be possible. It is pointed out that Opportunity exists for every one, and no limit is placed on Youth. The book is particularly valuable for boys and girls in High Schools, for young men and women in college, for the great army of workers, and for those whose work seems to make the fulfillment of ambition difficult.

**Price, $1.00 net.**

AUCTION BRIDGE DON'TS
Condensed Auction for the Busy Man
By
WALTER CAMP
Author of "Bridge Don'ts"
THE BEST AND LATEST METHODS OF PLAY.

Contains the new count (Lilies), recent developments in the one-trick bid, and other features right up to the minute.

A complete, condensed compendium of Auction up-to-date.

**Price, net, 50 cents.**

395 Broadway THE PLATT & PECK CO. New York

Putnam's Spring Books

Our Illustrated Spring Catalogue (36 pages) contains full descriptions of our Spring Books of permanent value, to suit all tastes and all purses.

It is not practicable to do justice to these books in the space available in this issue of THE TIMES.

We will gladly mail this catalogue on request.

*A Few of Our Spring Publications:*

*Fiction*

Through the Postern Gate
By Florence L. Barclay
*Author of "The Rosary." 9 Illustrations in Color.* 1.35 net.

The Way of an Eagle
By E. M. Dell
*Frontispiece.* 1.35 net.

Beyond the Law
By M. Alexander
*Frontispiece.* 1.35 net.

The Yoke of Silence
By Amy McLaren
*Author of "Bawbee Jock"* 1.25 net.

*General Literature*

In the Amazon Jungle
By Algot Lange
86 *Illustrations.* 2.50 net.

Irish Folk History Plays
By Lady Gregory
2 vols. Each, 1.50 net.

The Child of the Dawn
By A. C. Benson
*Author of "The College Window."* 1.50 net.

My Friendship with Prince Hohenlohe
By Baroness von Hedemann

*Science, etc.*

A Beginner's Star Book
By Kelvin McKready
70 *Illustrations.* 2.50 net.

Railway Transportation
By Charles L. Raper
1.50 net.

Human Efficiency
By H. W. Dresser
1.50 net.

Pitching in a Pinch
By Christy Mathewson
16 *Illustrations.* 1.00 net.

45th Street
2, 4 & 6 West

G. P. Putnam's Sons
NEW YORK LONDON

23d Street
27 & 29 West

# MOCK CONVENTION NAMES ROOSEVELT

### Columbia Co-Eds Cry "Fraud" as Chairman Clews Gives States Not Voting to Colonel.

### ONLY TWO BALLOTS TAKEN

### Band Played "Oh, You Beautiful Doll" When Suffragette Delegate Nominated Cummins.

Henry Clews was the presiding officer at the mock Republican National Convention held by Columbia University students in Earl Hall yesterday. It was a co-ed. convention, and while the sentiment was strongly pro-Rooseveltian, the convention broke up in a row over a ruling of the chairman that was greeted with cries of "fraud." The final vote was: Roosevelt, 121; Taft, 108; La Follette, 34. The cry of fraud arose over the fact that States known to favor other candidates were voted for Roosevelt without authority. The proceedings were noisy but good-natured throughout.

When President Taft was found to be the leader on the first ballot, with Roosevelt second, Hughes third and La Follette fourth, Chairman Clews declared that as Taft did not have a majority a second ballot would be taken with all other candidates, except Taft and Roosevelt, eliminated.

Jesse J. Ruble of Platteville, Wis., who had placed Senator La Follette in nomination, objected strenuously to this ruling of the chair, and the Barnard and Teachers College women delegations from Indiana, New Hampshire, North Dakota, Vermont, Washington and Wyoming, stood solidly with him in support of La Follette. Ruble tried to be heard but the Columbia delegates shouted louder than the suffragettes and he was finally howled down.

Chairman Clews remained firm in his decision to permit only the names of Taft and Roosevelt to go before the convention on the second ballot. The roll of States was then called. Many of the women delegates persisted in voting for the Wisconsin Senator, but others refused to vote at all and it was these States that were voted by others for Roosevelt.

The mock convention was in many respects the most picturesque affair that has ever been seen on the Columbia campus. At four o'clock a lusty German band marshaled the delegates in front of the law library. The position of honor, directly behind the band, was assigned to the girls from Barnard and Teachers College, the women delegates carrying State banners, and "votes for women" pennants.

The parade of delegates proceeded across to South Field, past the university dormitories, Hartley and Livingston Halls, then around the campus to Earl Hall, the auditorium of which was entirely inadequate to seat even the delegates.

Henry Clews addressed the gathering as "Members of the Republican National Convention here assembled." This was the signal for shouting, thumping, and noise-making of every description, street peddlers having supplied the delegates with rattles and whistles.

"It is difficult at any time to give universal satisfaction," Mr. Clews was saying, when a piping voice inquired:

"How about votes for women?"

In mock derision the male delegates protested. "Put her out," cried some. "Who let Maud Malone in?" shouted others. Order finally was restored, and Mr. Clews proceeded:

"The discontented are always more noisy than the contented, and for that reason think themselves in the majority. It is an axiom that the Democrats always elect a President in the Spring, but the Republicans elect one on Election Day."

The real fun began, however, with the nominating speeches. Alabama deferred to Ohio, and P. M. Hopkins from that State arose to nominate President Taft. He said among other things that "the star of the Teddy bear has declined forever, and the star of the 'possum is now in the ascendant."

Arizona deferred to Idaho, and a suffragette, Ruth Harris, who was neither a student of Barnard nor of Teachers College, nominated Senator Cummins in what she called her "maiden speech." When she had finished the band struck up "Oh, You Beautiful Doll," and the delegates sang it in chorus.

The only serious speech attempted was by Jesse J. Ruble of Wisconsin in nominating Senator La Follette. The girls agreed with everything he said, especially his reference to La Follette's defense of woman suffrage.

H. E. Grimshaw of Michigan placed Justice Charles E. Hughes in nomination, saying "his face is an index to his character," whereupon a girl delegate observed: "Whiskers, Oh, dear me!" to the seeming embarrassment of Chairman Clews, who fondled his facial adornment awkwardly for a moment.

Roosevelt received the lion's share of the applause when D. Turets of Pittsburgh, a freshman, placed him in nomination on behalf of the Pennsylvania delegation. The sophomore delegates compelled Turets to put on his freshman cap before they would let him speak, and even then he had to shout down the whole convention. The story of the Colonel's exploits at San Juan, and with the Big Stick, was interspersed with frequent references to "his magnificent seered brow," and the like, as portrayed in a picture held up before the crowd.

The initial ballot gave Taft 94, Roosevelt 92, Hughes 75, La Follette 60, and Cummins, strange to say, none, notwithstanding the speech of the suffragette in his behalf. Oklahoma and Kentucky went on record as supporting, respectively, J. Pierpont Morgan and President Nicholas Murray Butler of Columbia.

Then came Chairman Clews's ruling on the second ballot, and the cries of fraud.

The convention adjourned after the announcement of the vote, and the male delegates, abetted by the brass band, paraded down Broadway to the nearest soda fountain.

## TIES CHILDREN ON A STRING.

### Nine of Them, but Immigrant Couldn't Afford to Lose One.

In order to prevent his children from getting lost on the pier, John Roodgant, a wealthy Dutch farmer from Friesland, who arrived yesterday on the Noordam at Hoboken, got a long piece of stout cord and made a half-hitch around the right arm of each boy and girl. There were nine in line, ending with little Hendrik, aged four.

When the farmer had seen to the baggage he caught hold of the end of the line and led the procession out into the streets of Hoboken with his wife trailing at the rear carrying a baby in her arms—and that made ten. The family has come to find a home in the West. Roodgant is one of many well-to-do Dutch farmers who have emigrated to avoid the heavy taxation on land owned by the nobles. The family traveled in the second cabin of the Noordam and left at once for Oak Harbor, Washington, where Roodgant intends to purchase a large farm.

## HE FOUGHT AS DE COURCY.

### Though Born McElligott — Retired, Saved, Leaves Fortune.

Peter McElligott, who died on March 28 at the Park Avenue Hotel, left an estate valued at more than $12,000. Attorneys for his nephew, William J. Brown, of 507 West Fifty-fourth Street, said yesterday they thought it was worth a great deal more than that.

McElligott came to America when a boy and joined the army. He changed his name to Ferdinand De Courcy to avoid complications at home. In the civil war he attained the rank of Brevet-Major. Afterward he retired and invested his money wisely. He lived alone, spending his time traveling. He did not marry.

His only other relative besides Brown is a sister, Johanna Ryan, who lives in Ireland. His estate will be divided between the nephew and the sister.

## A MILLION DYING IN CHINA.

### Famine Relief Committee Issues Appeal for Instant Funds.

"Despite every effort, a million helpless flood victims are being carried away by the famine in East China."

This is the opening sentence in a renewed and re-emphasized appeal for funds issued by the China Famine Relief Committee, working in co-operation with the American Red Cross.

"The region is accessible to relief, and those of us who broke up the previous large famine with American relief know the present situation can be met if funds sufficient to equip the missionaries are contributed at once. Relief goes forward by cable, as but fifty days remain until the tragedy will, if not prevented, be over."

Those back of the present movement had hoped to raise $1,000,000 in this country, but up to March 28 only $145,000 had been contributed.

"European benevolence faces a gigantic famine in Russia, and in India a second one, placing the burden of responsibility for meeting the Chinese situation on America," says the latest bulletin.

The committee's New York office is at 1 Madison Avenue.

## HAPPY FATHER OF FOUR.

### A Quartet of Lusty Boys Born to a Kinsman of Gov. Harmon.

GUTHRIE, Okla., April 3.—Mrs. J. A. Thalgraph of this city gave birth to four boys to-day. The babies are all alive and vigorous.

The father of the children is a third cousin of Gov. Judson Harmon of Ohio.

### Lightning Strikes Lighthouse.

NANTUCKET, Mass., April 3.—Sankaty Lighthouse was struck by lightning during last night's storm, and its base was damaged considerably. One of the keeper's homes was also struck and damaged.

Spring Book Number
The New York Times
Next Sunday.

List of 500 books suitable for Spring reading, with brief descriptions of each—books of fiction, history, travel, art and science, and the latest book news of New York, Boston, Chicago and Philadelphia. Reviews of new publications in every branch of literature.

The New York Times publishes more announcements of book publishers and is read by a larger circle of booklovers and collectors than any other newspaper in the world.

BOUGHT AND PAID FOR
FROM THE PLAY of GEORGE BROADHURST by ARTHUR HORNBLOW

Third Large Edition Now Ready

A Brilliant Novelization of George Broadhurst's Tremendously Successful Play

By ARTHUR HORNBLOW

A powerful indictment against the mercenary marriage.

"One of the most thrilling novels of the year." Nashville American.

"Handled with a force that is effective." Pittsburgh Post.

"It's worth the reading to make the acquaintance of Jimmie Gillie, alone." High School Life.

"The book is stronger than the play." New York Globe.

"It will entertain those who have seen the charming play and will prepare others for a like enjoyment when the drama goes on tour." Buffalo Express.

Bought and Paid For

12 mo. Cloth, illustrated from scenes in the play, with special drawing on cover in colors. At all book stores. $1.25 net. By mail $1.35.

G. W. Dillingham Company
12-16 E. 22d St., New York

THE SQUIRREL-CAGE

By DOROTHY CANFIELD

The main theme of this novel of American life comes close to the sympathies and experiences of most of us; but it is, primarily, an absorbing, personal, and real story of life in a middle-western city.
English and Canadian editions have been sold and a second large edition required before publication.

"A remarkable study of American life to-day, worth reading and worth pondering . . . First of all, a story, and a good one throughout."—N.Y. Tribune.

"One of the most important of the American novels of this century."—Boston Globe.

Just Ready Illustrated by J. A. Williams $1.35 net

Non-Fiction

Vernon L. Kellogg's Beyond War

An untechnical sketch of the natural history of man; involving a strong plea for peace. The author's Darwinism To-for peace. The author's "Darwinism To-Day" is already in its fifth printing. $1.00 net.

Lion Phillimore's In the Carpathians

An eminently delightful and unconventional book of travel in pleasant company, the record of a gypsy-like holiday, distinctly clever and dainty. With map, 8vo, $3.50 net.

Constance D'Arcy Mackay's Patriotic Plays and Pageants

Detailed contents on request. $1.35 net. By the author of The House of the Heart and Other Plays for Children, and The Silver Thread and Other Folk Plays for Young People. Each $1.10 net.

The World's Leaders

Edited by Prof W. P. TRENT. Volumes on The Poets, by W. H. BOYNTON, and The Painters, by G. B. ROSE, (April 13,) and The Conquerors, by W. L. BEVAN, (August.) Probable price per volume, $1.75 net.

Luchaire's Social France in the Time of Philip Augustus

Edited by LOUIS HALPHEN and translated by E. B. KREHBIEL. Probable price, $2.50. (April 23.)

Grant Allen's Historical Guides

Further volumes: Smaller Tuscan Towns—Umbrian Towns, by J. W. and A. M. CRUIKSHANK—Venise, (March.) Cities of Belgium, (April.) Per volume, $1.50 net.

Illustrated Key to the Trees of the Northeastern United States and Adjacent Canada

By J. FRANKLIN COLLINS, Assistant Professor of Botany, Brown University, and HOWARD W. PRESTON. With 278 illustrations, pocket size. Probable price, $1.25 net, cloth; $2.50 net, leather.

Village Life in America (1852/1872)

As told in the Diary of a School Girl. By CAROLINE C. RICHARDS. Illustrated. $1.30 net. (April 20.)

"I have read thousands of books. I have never read one which has given me more delight than this."—MARGARET E. SANGSTER.

New Printings of Recent Books

Dean Hodges' Saints and Heroes

2nd Printing. $1.35 net.
Biographies, primarily for young folks, of the great Church heroes to the end of the Middle Ages.

Frederick Taber Cooper's Some Representative American Story-Tellers

On the work of Crawford, Herrick, Glasgow, Chambers, Atherton, Churchill, Wiggin, Phillips, Norris, "O. Henry," Wister, Tarkington, Wharton, and Ambrose Bierce. ($1.60 net.)

C. B. Davenport's Heredity in Relation to Eugenics

By the Director, Department of Experimental Evolution, Carnegie Institution of Washington. With diagrams. $2.00 net.

Bergson's Creative Evolution

Authorized Translation. 7th Printing. $2.50 net.
"New horizons open on every page."—William James.

Helen R. Albee's Hardy Plants for Cottage Gardens

Illustrated. $1.60 net.
"Emiently practical and well arranged."—Boston Transcript.

Helen R. Albee's The Gleam

$1.35 net.
"Page after page holds help and inspiration."—N. Y. Times.

New books at a low price HOME UNIVERSITY LIBRARY Reliable and interesting
OF MODERN KNOWLEDGE

"Exceedingly worth while."—The Nation. "Excellent."—The Outlook.

GENERAL EDITORS:
Prof. GILBERT MURRAY, Prof. J. ARTHUR THOMSON, Prof. WILLIAM T. BREWSTER, H. A. L. FISHER.

Each volume complete in itself, and sold separately. Each is absolutely new, and specially written for the Library. There are no reprints.

Cloth bound 50c per volume net, by mail 56c

New Volumes

ROME
By W. WARDE FOWLER. The contents of this, one of the most brilliant works in the series, include: The Advance of Rome in Italy, Training of Roman Character, Carthage and Hannibal, Dominion and Degeneracy, The Revolution, Augustus, Life in the Roman Empire, The Empire Under the Antonines.

CANADA
By A. G. BRADLEY. This account of the free, self-directing commonwealth, and of the transformation that has come over it within the past generation, has great interest and importance to the United States.

THE HISTORY OF ENGLAND
By Prof. A. F. POLLARD. Furnishes sound history and sane political philosophy in an evolutionary treatment of the subject as an interpretation of human development, showing how the nation's achievements have been the outcome of singular power of assimilation, of adaptation to changing circumstances, and of elasticity of system.

PEOPLES AND PROBLEMS OF INDIA
By Sir T. W. HOLDERNESS. This little volume, by a great authority, is not scrappy or insufficient, but a clear treatment of the intricacies and subtleties of Indian history, social structure, and religions.

LANDMARKS IN FRENCH LITERATURE
By G. L. STRACHEY. Thanks to the author's sense of critical values and his gifts of style and presentation, the great names and great facts of this literature stand out in strong relief from these pages.

ARCHITECTURE
By Prof. W. R. LETHABY. "Architecture is the matrix of civilization" and this discussion of what it is and what it is not, what in it is good and what bad, will be found to give—for most laymen—an altogether new interest to a walk in any great city.

ANTHROPOLOGY
By R. R. MARETT. Seeks to plot out and sum up the general series of changes, bodily and mental, undergone by man in the course of history.

THE SCHOOL. An Introduction to the Study of Education.
By Prof. J. J. FINDLAY. Presents the history, the psychological basis, and the theory of the school with a rare power of summary and suggestion. The quality of the book is like that of the advice of a wise and revered family physician, frank and yet reticent, and effective by reason of its authority and sympathy.

THE PROBLEMS OF PHILOSOPHY
By BERTRAND RUSSELL, F.R.S. Discusses the problem of knowledge, enlarges the conception of what is possible, enriches the intellectual imagination, and diminishes that dogmatic assurance which closes the mind against speculation.

RECONSTRUCTION AND UNION (1865-1912) (April 20th.)
By PAUL LELAND HAWORTH. A history of the United States in our own times. A companion volume to "The Civil War" (see below.)

Recent Volumes

Shakespeare. By JOHN MASEFIELD.
The French Revolution. By HILAIRE BELLOC.
A Short History of War and Peace. By G. H. PERRIS.
The Stock Exchange. By F. W. HIRST.
The Irish Nationality. By ALICE S. GREEN.
Modern Geography. By MARION I. NEWBIGIN.
Polar Exploration. By W. S. BRUCE.
The Evolution of Plants. By D. H. SCOTT.
The Socialist Movement. By J. R. MACDONALD.
The Science of Wealth. By J. A. HOBSON.
Parliament. By C. P. ILBERT.
The Animal World. By F. W. GAMBLE.
Medieval Europe. By H. W. C. DAVIS.
Evolution. By J. A. THOMSON and PATRICK GEDDIES.
The Civil War. By F. L. PAXSON.
Introduction to Science. By J. A. THOMSON.
Introduction to Mathematics. By A. N. WHITEHEAD.
Liberalism. By L. T. HOBHOUSE.
Crime and Insanity. By C. A. MERCIER.
The Opening Up of Africa. By H. H. JOHNSTON.
The Civilization of China. By H. A. GILES.
History of Our Time (1885-1911). By C. P. GOOCH.
The Papacy and Modern Times. By W. BARRY.
Astronomy. By A. R. HINKS.
Psychical Research. By W. F. BARRETT.
The Dawn of History. By J. L. MYRES.
Modern English Literature. By G. H. MAIR.
The Evolution of Industry. By D. H. MacGregor.
Elements of English Law. By W. M. GELDART.

Ten new volumes will be issued in May. Send for lists

Postage on net books 8% additional

HENRY HOLT AND COMPANY
34 WEST 33d STREET, NEW YORK

The Latest Fiction

The Prison Without a Wall
By Ralph Straus

Sylvanus de Bohun, a gentle sensitive scholar, is the prisoner who willingly endures the cloistering of Cambridge, of which he is a Fellow. He hears the call of the World, and like Queed, seeks to be more like other men—but with different results. He experiences London, Bohemian and otherwise, and both love and treachery. $1.30 net.

"Will remain long in our memory. Very sound and able."—Westminster Gazette.

The Fighting Blade
By Beulah Marie Dix,

Author of "The Making of Christopher Ferringham," "Allison's Lad," &c. With frontispiece by GEORGE VARIAN. $1.30 net. (April 13th.)

The hero is a quiet, boyish German soldier serving Cromwell, who, though a deadly duelist, is at bottom heroic and self-sacrificing. He loves a little tomboy Royalist heiress, who is hard beset by an unscrupulous lot of guardians and fairly made a prisoner in her home. Perils and stirring episodes abound, rising to a vivid climax.

Views and Vagabonds
By R. Macaulay

A genial satire on "Socialism" and "The Poor." The characters include an educated young Englishman of "advanced" views—a blacksmith and the husband of a working girl, both from a sense of duty—some friends with "views," and a pair of lovable young vagabonds without a troublesome idea in their heads. $1.35 net.

The Return of Pierre
By Donal Hamilton Haines

A tale of 1870. The adventures of Pierre—a country lad—the woman Pierre loves, her father—a fine old Colonel of Dragoons—and a German spy, not without attractive qualities. With a frontispiece from Detaille's "Le Chant du Depart." $1.25 net.

"Capital studies of the realities of war as they are seen by a French conscript . . . the panics that accompany their obscure heroisms, the range of their emotions before and during and after actual battle. Decidedly worth while . . . convincing and gripping."—New York Tribune.

Among the Idolmakers
By L. P. Jacks,

Author of "Mad Shepherds," Editor "The Hibbert Journal." $1.35 net.

Stories of very unusual quality much in the vein of the author's "Mad Shepherds," which the Boston Transcript called "a book that is one in a thousand, both for its truth to human nature and literary excellence."

Recent Notable Fiction

William De Morgan's
A Likely Story

A novel in the vein of "Joseph Vance" and "Alice-for-short." $1.35 net.

The New York Sun says: "The many readers who like Mr. De Morgan will enjoy this charming fancy greatly." The Independent says: "All in Mr. De Morgan's best vein." (32 page illustrated leaflet on De Morgan and his novels on request.)

Romain Rolland's
Jean-Christophe in Paris

"Of vast interest. A triumph of intellect and craftsmanship. No book recently written so provocative of artistic and ethical discussion."—Chicago Tribune. ($1.50 net.) 24 page leaflet on Rolland and Jean-Christophe on request.

Inez Haynes Gillmore's
Janey

"To the friends of Phoebe and Ernest, Janey will seem as their little sister."—Chicago Evening Post.
$125 net. (2d Printing)

THE GREEN VASE

THIRD LARGE EDITION IN PREPARATION

By WILLIAM R. CASTLE, Jr.

The plot is based upon the unconscious but COMPLETE DUAL PERSONALITY OF A CHARMING WOMAN, with the resulting strange complications introduced into her own life and into the lives of TWO MEN WHO LOVE HER. Literary critics pronounce this novel HEAD AND SHOULDERS ABOVE THE AVERAGE FICTION OF THE DAY.

NOW SELLING AT ALL BOOKSTORES

Price $1.30 Net.

PUBLISHERS DODD, MEAD & COMPANY, NEW YORK

From Our Spring List
DANA ESTES & COMPANY
PUBLISHERS BOSTON

NEW NOVELS

Now Ready
Oliver's Kind Women
By PHILIP GIBBS
Author of "The Street of Adventure," etc. In many respects this is the best novel Mr. Gibbs has written—the scene and the atmosphere are wonderfully true to life. Oliver is the strongest portrait study yet drawn by the author.
Colored frontispiece. $1.25 net

Ready April 15
Ebb and Flow
By MRS. IRWIN W. SMART
Author of "One Life and the Next," etc. Written with power and discernment this story deals with people for the most part of familiar character and temperament, and with affairs of life and love that enter into the ordinary kind of existence.
$1.25 net

BIOGRAPHY

John Lavery and His Work
By WALTER SHAW-SPARROW
With an introduction by R. B. Cunninghame-Graham
A companion volume to "Frank Brangwyn and His Work." With reproductions in color, Rembrandt gravures and collotypes. This unique volume is the work of one of the foremost artists of the world whose fame has recently been advanced by a commission to paint the portraits of the King and Queen of Great Britain.
4to, cloth. $3.50 net

My Lady Castlemaine
PHILIP SERGEANT
Author of "The Empress Josephine," etc. Contains a photogravure frontispiece and 17 illustrations. Barbara Villiers, as she is best known, has been described as the finest woman in England and more often painted than any woman who has decorated the English Court.
Cloth, 8vo. Gilt top. $3.50 net

TRAVEL AND HISTORY

Costumes, Traditions and Songs of Savoy
By ESTELLA CANZIANI
With 50 illustrations in color and numerous line engravings. Miss Canziani's descriptions of Savoyard scenery, customs, and manners; her transcriptions of Savoyard folk-stories and songs (with music); and her accurate and picturesque drawings are contributory to a book which is unique. Large 4to, cloth, gilt top. $7.50 net

A Year with the Gaekwar of Baroda
By REV. EDWARD ST. CLAIR WEEDEN, M. A.
With a photogravure frontispiece and 25 full-page half tone illustrations. Mr. Weeden was the first European to stay in the Royal Palace of Baroda, and to be admitted to the privacy of the Maharajah's family circle, and he has made good use of his exceptional opportunities. 8vo, cloth, gilt top, $3.50 net

ARTISTIC COLOR BOOKS

Beautiful England Series Twelve volumes have already been issued of this exquisite series. Each volume has 12 full-page illustrations in color by Ernest Haslehurst. 8vo. Boards. $1.25 net

NEW VOLUMES
WINCHESTER, by Sidney Heath; THE ISLE OF WIGHT, by Edward Thomas; CHESTER AND THE DEE, by Charles Edwardes; YORK, by Geo. Benson.

Beautiful Ireland Series This new series of four volumes is uniform with the Beautiful England Series. The illustrations are by the Irish artist, Mr. Alexander Williams, R. H. A., while the text is by Mr. Stephen Gwynn, one of the foremost living writers on Irish affairs. The volumes arranged for are:—Ulster, Munster, Leinster, Connaught. 8vo. Bound in boards with colored panel; each volume contains 12 full-page illustrations in color. $1.25 each

GENERAL

Character Sketches from Dickens A Centenary Souvenir. A Portfolio of 20 Vandyck gravures from the drawings by L. G. Lewin, with an introduction by B. W. Matz, compiler of the Memorial Edition of the Life of Dickens. Large 4to. $1.35 net

By the Author of "The Rosary"

Through the Postern Gate

A Romance in Seven Days. By Florence L. Barclay

With 9 Illustrations in Color by F. H. Townsend. $1.35 Net. By mail $1.50.

This romance, with its old-fashioned garden setting, is a refreshing bit of oasis in the drab stretch of current fiction. A book typical of the author of "The Rosary"; wholesome, sweet, instinct with nobility, throbbing with life and with love.

NEARLY ONE MILLION COPIES

of Mrs. Barclay's Popular Stories have now been printed.

The Rosary
The Following of the Star
The Mistress of Shenstone
Through the Postern Gate

NEW YORK
2, 4 & 6 W. 45th St.
27 & 29 W. 23d St.

G. P. Putnam's Sons

LONDON
24 Bedford St.,
Strand.

THE LATHBURY BOOKS

With which no lover of good literature can afford to be unacquainted.
Edwin Markham, author of "The Man with the Hoe," etc., says of them: "Nothing finer has appeared in the field of thought covered by these writings." "Books whose beauty of thought is so wreathed in beauty of phrase that the blend takes on finality and becomes art that lives."

| | | Price. | Postage. |
|---|---|---|---|
| GOD WINNING US. | Seventh edition. | $ .50 | .07 |
| A LITTLE LOWER THAN THE ANGELS. | Fourth edition. | .50 | .07 |
| THE CODE OF JOY. | Third edition. | .50 | .07 |
| THE BALANCED LIFE. | Third edition. | 1.00 | .09 |
| THE BEING WITH THE UPTURNED FACE. | | 1.00 | .09 |
| THE GREAT MORNING. (Boxed.) | | .75 | .06 |

Of this last named "Education" says
"The book is a work of art throughout."
The publishers will send upon application a booklet containing further testimonials from prominent men and women capable of judging good literature. Write to

THE NUNC LICET PRESS
920 NICOLLET AVENUE, Room 221 MINNEAPOLIS, MINN.

# SWEDEN'S REQUEST WITHOUT PRECEDENT

### Sullivan May Be Named Olympic Commissioner Despite Attitude of Swedes.

The announcement that the committee in charge of the contests at the Olympic Games in Stockholm expects no foreign Commissioners at the sports to be held June 29-July 22 was yesterday the cause of much discussion in athletic circles.

As it had been already settled upon by the American Olympic Committee as long ago as last December that James E. Sullivan was the unanimous choice of the committee for the honor, which he had been favored with in previous Olympiads, and his name submitted at that time to President Taft for approval, those usually in a position to be able to inquire into such matters admitted being very much in the dark as to the real reason for such an action by Sweden.

Several persons in this city who had sent letters to President Taft in connection with the appointment yesterday received the following answer from the President's secretary:

> Your letter has been received, and in reply I have to advise you that in view of the fact that the Olympic Games Committee has signified a desire that no foreign Commissioner be designated to the Olympic games, the President has no opportunity to make such an appointment as that for which you recommend James E. Sullivan.

It developed yesterday that arrangements had been made by Col. Robert M. Thompson, President of the American Olympic Committee, for the appointment of a sub-committee of three to look after the competitive interests of the United States athletes, with James E. Sullivan as chairman. It is generally conceded, however, that such a position will not carry with it the opportunity for doing the type of work which has always been found necessary for the furtherance of American athletic interests abroad, and with which Mr. Sullivan has been so closely identified.

"I wrote to inquire whether other nations were going to appoint commissioners for the Fifth Olympiad at Stockholm, and I was informed that so far none had done so; that in the Swedish programme no mention was made of such an official; whereupon I, as a member of the International Olympic Committee, could not see my way clear to ask President Taft to appoint an American one, but as a member of the American Olympic Committee I am perfectly willing to act with our Executive Committee in regard to the matter."

The foregoing is a statement of Prof. William M. Sloane, one of the members of the International Olympic Committee for the United States, a position which he has held since the formation of the body, June 23, 1894.

It had been clearly indicated by the action of organizations and individuals that James E. Sullivan was the man desired for the honor, and that he will shortly be vested with the appointment is the consensus of opinion of those who are in close touch with the doings aimed to bring credit to the nation from both an athletic and social point of view.

WASHINGTON, April 3.—President Taft in deference to the attitude of the Olympic Commission having charge of the arrangements for the Olympic games at Stockholm, Sweden, will not name a commissioner from the United States to attend the games. The candidate endorsed by the greater proportion was James E. Sullivan, Secretary of the Amateur Athletic Union. The President within the last few days found his mail much increased by letters from prominent athletes in all parts of the country indorsing Mr. Sullivan and urging his appointment. He cabled to the Swedish Government for information in regard to the matter and received the reply that the commission did not desire any foreign commissioners to be appointed. The commission respectfully represented that they did not want any others sent to Stockholm than the competing athletes, their attendants and followers, and they have informed other governments to the same effect.

## GARDEN A. C. SEEKS LICENSE.

### S. M. Van Allen President and Tim Hurst Probable Manager of Club.

The Garden Athletic Club, a newly incorporated club for the promotion of boxing exhibitions yesterday filed an application with the State Athletic Commission for a license to conduct boxing bouts at Madison Square Garden. No action was taken on the application as it was not accompanied by the necessary bond of $10,000, which must be filed with the State Comptroller and accepted by him before an appplication can be considered. The promoters of the new club will be notified to attend to this matter within the next week and the application will be considered at the next meeting.

The application was not unexpected as rumors have been current for the past two weeks that such a move was anticipated. The names of the promoters were kept secret, however, and various names were mentioned as possible promoters. The officers of the club, according to the application received yesterday, are as follows: President, Stephen M. Van Allen, 51 Madison Avenue; Treasurer, William H. Randel, 54 Manhattan Avenue; Secretary, Thomas J. Ryan, 1719 Madison Avenue.

The Garden A. C. sent along with its application a copy of the lease which it now holds on the Garden and it is said to conform in every particular with the provisions of the Frawley law. It was because of an irregular lease that the Madison Square A. C. lost its license several months ago and the new promoters have taken care to have this important feature meet all legal requirements. It was said yesterday, though not officially, that Tim Hurst would be the managing director of the new club. The articles of incorporation were filed on April 2, 1912.

## SPONGE IN RING FOR SMITH.

### Bob Moha Makes Westchester Fighter Quit in Eighth Round.

Bob Moha of Milwaukee took the measure of Jim Smith of Westchester in less than eight rounds of their scheduled ten-round bout at the National Sporting Club last night. Early in the eighth round Moha sent Smith to the canvas with a hard left swing to the stomach, and Smith took the count of eight before arising. Moha then began to show some of his real speed and had Smith in a condition where a knockout seemed certain when Billy Roche, Smith's chief second, acknowledged defeat by tossing a sponge into the ring. Smith weighed 171 pounds ringside, and Moha tipped the beam at 166 pounds.

Moha outclassed Smith at every stage of the bout. There were occasional flashes when Smith delighted his followers by driving hard right hand punches to Moha's stomach or head, but these intervals were rare compared with the steady bombardment of the Westerner. Smith's punches lacked the snap necessary to cause Moha any trouble, and the latter never had to give ground or hold Smith to save himself from punishment. In the fifth round Smith started off strongly, and his best work of the bout came in this chapter. But Moha came back before the bell sounded, and more than evened the score.

## CORNELL WEAK IN SOCCER.

### Harvard's Speed and Skill Earn a 6 to 0 Victory.

*Special to The New York Times.*

CAMBRIDGE, Mass., April 3.—The Cornell soccer team, which tied Harvard in the intercollegiate championship series last year, did not put up much of a game against the Crimson in a league match on Soldiers' Field to-day. Harvard won, 6 to 0, scoring only two goals in the first half, but playing all around the Ithacans toward the end of the match.

Collado, the Cornell right fullback, injured his hip, and probably will not play against Columbia to-morrow in New York.

### Clabby Whips Australian Champion.

SYDNEY, Australia, April 3.—Jimmy Clabby, the American boxer, and Australian middleweight champion, to-day defeated Mehegan, who holds the lightweight championship on points, in a twenty-round contest for the welterweight championship in the Stadium here.

## GIRL ATHLETES COMPETE.

### Students at Hamilton Institute Show Good Form in Armory Events.

The Hamilton Institute Girls School held a "field day" yesterday afternoon at the Twenty-second Regiment armory which was attended by the parents of many of the participants who saw much to marvel at with the prowess of the various contestants, who ranged in age from the midgets of 6 years to the misses just about to graduate.

Running, jumping, shot putting, relay racing, and basket ball were among the sports indulged in with all the vim usually displayed by athletes of the opposite sex, the prizes being sufficent incentive aside from the desire to win. Other than the individual trophies was the point prize, which was won by Hazel Cape with a total of twelve points.

The first event was the basket ball contest between the Faculty and the 'Varsity fives. After two ten-minute halves the latter won, 4 to 0. In the 70-yard junior dash Isabelle Blum and Helen Pisana finished in that order. Hazel Cape and Helen Williams were first and second in the senior race at a similar distance.

Helen Williams won the running broad jump for seniors with a leap of 12 feet, with Sarepta Bowman and Madeline Rof second and third, respectively. Blanche Butler was the best of the juniors at this game with 9 feet, with Helen Pisani second and Isabelle Blum third. Helen Cape got the 8 pound shot out the creditable distance of 19 feet 11 inches, beating Edith Ballin and Madaline Rof.

Miss Rof was first in the 352 yard race, with Hazel Cape second, and Sarepta Bowman third. In throwing the basket ball from the foul line Helen Pisani proved the best, with Edith Bullen second. Blanche Butler and Isabelle Blum tied in the junior high jump at 3 feet, 3 inches.

In the running high jump for seniors Sarepta Bowman leaped 4 feet, 2 inches, quite the best feat of the day. She was closely pressed for the honors by Hazel Cape. The two-lap junior relay, each of four runners to race 88 yards, was won by the class of 1915, with 1918 second. For the senior event 1912 was first and 1914 second.

The midget 60-yard race for boys was won by Willard Triest, with Jack Eagle and John Pisani second and third, respectively.

### Football Results in England.

**By Marconi Transatlantic Wireless Telegraph to The New York Times.**

LONDON, April 3.—Replayed games in the semi-final football association cup tie resulted to-day as follows: Barnsley 1, Swindon 0; West Bromach Albion 1, Blackburn Rovers 0.

## JOCKEY CLUB MEETING.

### Extension of Charleston Racing Denied—Officials for Jamestown.

The stewards of The Jockey Club at a meeting yesterday afternoon denied the application of the Charleston Fair and Racing Association for an extension of its meeting. Racing has been going on at Charleston since January, and the association wanted to extend the meeting until April 20.

The list of officials for the Jamestown meeting was approved, with Frank J. Bryan as steward to represent The Jockey Club; Judges, Joseph A. Murphy and Ed. Cole; starter, Mars Cassidy; racing secretary, Joseph McLennan; clerk of the scales, Herman Conkling; paddock and patrol judge, Harry White, and timer, George L. Milter.

The stewards also granted the application of H. D. (Curley) Brown to conduct a race meeting at Laurel, Md., from Saturday, May 18, to Saturday, June 22.

Those present at the meeting were August Belmont, Chairman; F. K. Sturgis, F. Gray Griswold, Andrew Miller, and Secretary Algernon Daingerfield.

### Blackstone Vita, Jr., Wins Race.

ST. AUGUSTINE, Fla., April 3.—The motor boat Vita, Jr., owned by Mr. Blackstone of New York won the first event and The Diana of Jacksonville the second event in the Southern championship speed boat races which opened here to-day. The meet will last through Friday.

### Carpenter Defeats Gunther.

PARIS, April 3.—Georges Carpentier, the French middleweight, to-night defeated the Australian negro, George Gunther, on points. The fight lasted twenty rounds.

### Novice Boxing at I.-A. A. C.

With entries coming in much faster than was expected, indications point to a record-breaking list of competitors for the novice boxing tournament, which will be held at the Irish-American A. C. on April 8 and 10. Six classes are slated for competition. The preliminary bouts will be contested on Monday night and the finals on Wednesday. The weights range from 110 pounds up to the heavyweight class, for which gold watches will be awarded to the first and second places in each division. Entries close April 6 with Joseph Dickman, 110 East Fifty-ninth Street, and Dieges & Clust, 20 John Street, New York City.

A BOOK FOR OLD AND YOUNG

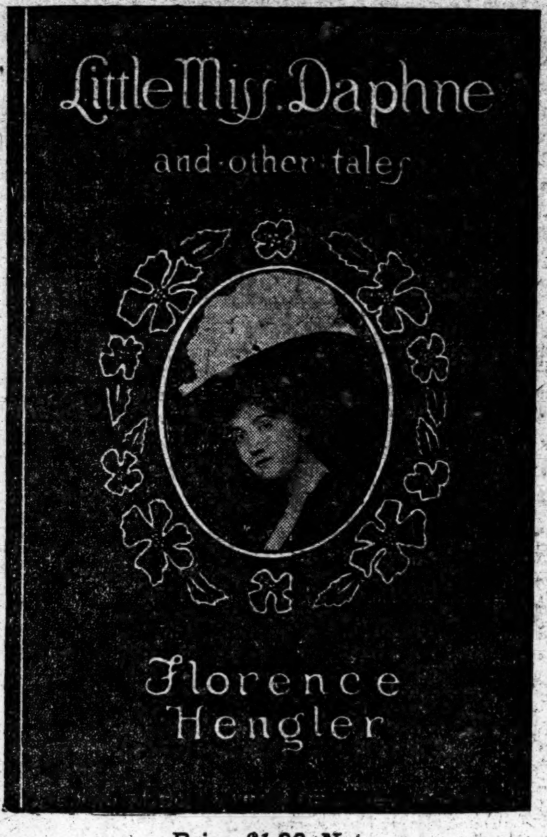

Price $1.00 Net

Little Miss Daphne
AND OTHER TALES
By
FLORENCE HENGLER

Read what The New York Times says:

"A collection of seven pretty child stories, simply and very charmingly written, some of them being the most delightful that we have read for some time. One of the stories, 'THE TALE OF LITTLE LAN-TIN,' which tells what happened to a tiny American girl alone in China, has in it a distinct element of adventure. We gladly recommend this volume to those who desire tales for their children that will encourage as well as amuse them.

"We can recommend it also to those 'grown-ups' who desire to escape for the moment from the 'problem novel' and live an hour or so in the days of their childhood."

*Beautifully Illustrated by COLORED DRAWINGS*

Published at
THE BOOKERY
13 East 38th St.
For Sale at
BRENTANO'S and PUTNAM'S
WANAMAKER'S, GIMBELS.

50 SPRING 1912 BOOKS-SEND FOR ILLUSTRATED CATALOGUE POST FREE '12
THE FOLLOWING--18 NEW BOOKS--ARE NOW READY
FOR SALE AT ALL BOOK-SELLERS: OR SENT ON RECEIPT OF PRICE

MANALIVE

By GILBERT K. CHESTERTON, author of "The Innocence of Father Brown," etc. A fanciful and altogether delightful tale of the doings of Innocent Smith, who reminds himself by every possible shock to the intellect that he is a man alive, walking on two legs. The story is replete with Chestertonian wit and humor and is a joy throughout. Frontispiece and jacket illustration by WILL FOSTER. Decorated cloth, $1.30 net. Postage, 12 cents.

The UNKNOWN WOMAN

By ANNE WARWICK, author of "Compensation." A society novel with a fresh original touch, with scenes laid in New York and Italy. The story revolves around an artist who is almost ruined through catering to the vanity of a millionaire art patron but who is saved in the end by the scarlet woman. Frontispiece in four colors by WILL GREFE. Decorated cloth, $1.30 net. Postage, 12c.
TWO EDITIONS REQUIRED BEFORE PUBLICATION

ZULEIKA DOBSON

By MAX BEERBOHM, author of "Yet Again," "The Happy Hypocrite," etc. "This truly great man has shown in his latest book—his first novel—that that whimsicality which made him eminent as essayist, as caricaturist, is sufficiently vital to entitle him to a place among the immortals."—*N. Y. Times Book Review.* Cover by E. STETSON CRAWFORD. Cloth, $1.30 net. Postage, 12 cents.

WINGS OF DESIRE

By M. P. WILLCOCKS, author of "The Wingless Victory," etc. This novel deals with the uppermost topic of the present day—the woman problem. Miss Willcocks has written a story that is deeply psychological and at times rather startling with its blunt honesty. Decorated cloth, $1.30 net. Postage, 12 cents.

SEKHET

By IRENE MILLER, Sekhet is the Egyptian goddess of love and cruelty, with the body of a Venus and the head of a cat, and the story deals with the adventures and struggles of an exquisitely lovely woman who believes herself one of the victims of this ancient goddess. Decorated cloth, $1.25 net. Postage, 12 cents.

The EALING MIRACLE

By HORACE W. C. NEWTE, author of "Sparrows," "The Sins of the Children," etc. Realism is, perhaps, Mr. Newte's greatest gift—the art of describing facts artistically. In his earlier work, "Sparrows," he dealt with the lives of the underpaid and overworked woman workers of London, and to some extent he deals with the same theme again, though on different lines. Cloth, $1.25 net. Postage, 12c.

HECTOR GRAEME

By EVELYN BRENTWOOD. A convincing picture of military life in India by one who is thoroughly acquainted with it. The hero is a rather unpopular officer in the English Army, who is given to strange fits of unconsciousness, during which he shows extraordinary psychic powers. Cloth, $1.25 net. Postage, 12 cents.

WAYWARD FEET

By A. R. GORING-THOMAS, author of "Mrs. Gramercy Park," "The Lass with the Delicate Air," etc. This is the narrative of a young girl brought up in a fishing village on the coast of France. Her mother, dying, left her to the care of an aunt, a hard, worldly woman, married to a Jew, who carried on a piano-warehouse business in Paris. Decorated cloth, $1.25 net. Postage 12 cents.

PARIS A LA CARTE

By JULIAN STREET, author of "The Need of Change," etc. A charming account of certain of the author's "gastronomic promenades" of Paris. The volume is not a guide book to the restaurants of Paris, but is made up of entertaining and amusing sketches that will make enjoyable reading for those who never have been abroad and helpful to those who intend going. Eight full-page illustrations, by MAY WILSON PRESTON. Cloth, 60 cents nte. Postage 6 cents.

SHIP BORED

By JULIAN STREET. Uniform with "The Need of Change." This is an original, most amusing and highly realistic account of the longing for firm earth experienced by all those who are ship bored, or seasick. A trip across the ocean, as described in this little book, will certainly appeal to every one's sense of humor. Illustrations by MAY WILSON PRESTON. Cloth, 50 cents net. Postg., 5c.

DECORATIVE ART-1912

The Studio Year Book of Decorative Art, 1912. The seventh issue of "The Studio Year Book of Decorative Art" will appeal to all who are interested in the most recent developments in the Decorative and Applied Arts, as exemplified by the work of the leading architects, designers and craftsmen of Great Britain and Europe. Between Four and Five Hundred reproductions, many of them in color. Cloth, $3.00 net. Postage, 35c. Paper, $2.50 net. Postage, 25c.

HERALDS of The DAWN

By WILLIAM WATSON. A play in eight scenes. Mr. Watson here presents a drama in blank verse which displays, even more than in any previous works, his marvelous power as a poet. The reader is carried to the Borders of Idoenia, the time is the Morrow of Antiquity. The tragedy of a King who feels in the air around him the coming thunder storm of disaster is the central theme, into which are woven love and loyalty in the inimitable manner which this great English poet has made his own. Frontispiece, latest portrait of Mr. Watson. Cloth, gilt top, $1.25 net. Postage, 10 cents.

The PAGAN TRINITY

By BEATRICE IRWIN. "Bravo for 'The Pagan Trinity.' Thank heaven, I possess a book of poems that I can read for the pleasure it gives me. . . . Beatrice Irwin has the music of life in her fingers, and she has put it in her book." —*R. H. Davis of the Frank A. Munsey Co.* Many of the poems in the present volume were recited by the writer in the Hudson Theatre, New York, in November, 1910. Special decorative binding, $1.25 net. Postage, 10 cents.

EMBLEMS of LOVE

By LASCELLES ABERCROMBIE, author of "Interludes and Poems." Mr. Abercrombie's first volume, "Interludes and Poems," was regarded as one of the most remarkable books of verse ever published by us, but all who have read these new poems say that they are incomparably better. "Power, both imaginative and verbal, is his to a degree even suggesting magnificence."—*Richard Le Gallienne in the New York Times.* Cloth, gilt top, $1.50 net. Postage, 10 cents.

The CRIMINAL AND THE COMMUNITY

By DR. JAMES DEVON, Medical Officer of H. M. Prison at Glasgow. With an introduction by Prof. A. F. Murison, LL.D. Dr. Devon in this volume gives the results of his observations during sixteen years of close intercourse with criminals of all classes. The problem of how to cure crime is the principal topic of his informing book. Decorated cloth, $1.75 net. Postage, 15 cents.

The ANARCHISTS

Their Faith and Their Record. By ERNEST A. VIZETELLY, author of "Emile Zola, Novelist and Reformer." This is the first real history of the Anarchists ever attempted. Among the striking episodes which Mr. Vizetelly pictures are the unsuccessful attempts on the German Kaisers and the Spanish Kings, the Black Hand rising in Andalusia and the Barcelona outrages, the affair of the Chicago Anarchists, the two years' Bomb Terror which prevailed in Paris, the assassinations of Humbert of Italy, Elizabeth of Austria and others. Six full-page illustrations. Decorated cloth, $3.50 net. Postage 20 cents.

MARGARET of FRANCE

Duchess of Savoy, 1523-1574. By WINIFRED STEPHENS. A biography with a photogravure frontispiece and 16 other illustrations; also hitherto unpublished letters. This book deals with the life of Margaret of France at the gay courts of her father, Francis I, and of her brother, Henry II; her childhood on the banks of the Loire, etc. Decorated cloth, gilt top, $4.00 net. Postage, 20c.

ABOUT ALGERIA

Algiers, Tlemcen, Biskra, Constantine, Timgad. By CHARLES THOMAS-STANFORD. This book records the impressions of a traveler under modern conditions of travel, through a country brimful of interests, historical and actual. With 8 drawings by F. DORRIEN THOROTON and 24 reproductions from photographs. Cloth, $1.50 net. Postage, 12 cents.

The INTERNATIONAL STUDIO

Is the leading Art magazine published at any price. It deals with everything from painting and sculpture to house decoration, architecture and landscape gardening, including the best work of craftsmen, pictorial photographers and art-workers in every field. Every issue contains one to two hundred illustrations, numerous plates in full color, covering the art work of the world at large. Subscription, $5.00 per year. Single copies, 50 cents.

JOHN LANE CO. NEW YORK

NEW SPRING JUVENILES

Dave Porter on Cave Island
Or, A Schoolboy's Mysterious Mission.
Eighth Volume of "Dave Porter Series."
By EDWARD STRATEMEYER
Illus. 12mo. Cloth. $1.25

Both an excellent school and a thrilling detective story, in which the best-known and best-loved character in juvenile fiction takes a long journey to a tropical island to recover stolen goods of great importance to those dear to him.

On the Trail of the Sioux
The Adventures of Two Boy Scouts on the Minnesota Frontier.
By D. LANGE
Illustrated. 12mo. Cloth.
Net, $1.00 Postpaid, $1.10

The very best kind of an "Indian story," by a prominent educator who thoroughly understands boys as well as his subject. Neither history nor Indian character suffers its usual distortion in this exciting account of the adventures of two sturdy lads.

Classroom and Campus
Third Volume of "St. Dunstan Series."
By WARREN L. ELDRED
Illus. Large 12mo. Cloth. $1.50

A fine, strong story of school honor and the friendship of high-minded boys. A group of friends work a great reform in school sentiment, especially in regard to "sporty" tendencies in athletics, and without any unnatural goodness.

The Children in the Little Old Red House
First Volume of "Little Red House Series."
By AMANDA M. DOUGLAS
Illus. 12mo. Cloth.
Net, $1.00. Postpaid, $1.10

There are eight of these children, as loving as they are lively, and with the dearest of mothers. Their varying fortunes move us in rapid succession to sympathy, amusement, and delight.

Prue's Little Friends
Fifth Volume of "The Prue Books."
By AMY BROOKS
Illus. Large 12mo. Cloth. $1.00

This will interest all boys and girls from six to ten, because from the first page to the last something is happening. The story opens with the coming to town of a circus, that object of special delight to children, and the interest is sustained throughout, with winsome Prue as its centre.

*For sale by all Booksellers.* *Send for Free Complete Catalogue*

LOTHROP, LEE & SHEPARD CO., 93 Federal Street BOSTON

JUST PUBLISHED
*The New Novel by the Author of "The Brass Bowl"*
LOUIS JOSEPH VANCE'S
THE BANDBOX

A rousing, thrilling story of breathless adventure culminating in love—all told with characteristic swiftness and bouyant humor.
*Pictures by Arthur I. Keller.* $1.25 *net.*

THE BIG FISH
By H. B. MARRIOTT WATSON
Author of "Hurricane Island," "Alise of Astra," etc.

A tale of the extraordinary adventures which befell two reckless seekers after hidden treasure in the wilds of South America, in which love goes hand in hand with danger. $1.25 *net*

SANNA OF THE ISLAND TOWN
By MARY E. WALLER

Author of "The Wood-carver of 'Lympus," "Flamstead Quarries," etc. A strong and distinctively American novel which every reader of the famous "Wood-carver of 'Lympus" should find equally delightful. *New Edition.* $1.25 *net*

Boston LITTLE, BROWN & CO. Publishers

EVERYONE in strap-hanging Tremont took joy in pounding Consolidated Traction—especially the newspapers and politicians. And the brunt of it all fell on the Superintendent—"Little Corky." The job would have driven any ordinary man crazy, but "Little Corky" was no ordinary man. *He* was a grand fighter, as all Tremont finally came to know, and if he hadn't been, the girl he loved would have married another man. But "Little Corky" won the admiration of Tremont and the love of a beautiful and attractive girl because he was "a man through and through."

LITTLE CORKY
By Edward Hungerford
FOR SALE AT YOUR BOOKSELLER'S
A. C. McCLURG & CO., Publishers

THE BOOKLOVER LIBRARY
1 E. 30TH ST.—JUST OFF 5TH AVENUE.
THE NEWEST FICTION READY FOR YOUR SELECTION.
Each Book in its famous maroon cover, clean, fresh, and inviting.

SOME OF THE MANY POPULAR BOOKS:
Touchstone of Fortune—Major.
Joseph in Jeopardy—Danby.
Sins of the Father—Dixon.
Mrs. Drummond's Vocation—Ryce.
House of Pride—London.
Japonet—Chambers.
John Rawn—Hough.
One-Way Trail—Cullom.

COUNTER EXCHANGE SERVICE:
A NEW BOOK "EVERY DAY," IF YOU WISH.
NO TIRESOME WAITING FOR THE BOOK YOU WANT.
BULLETINS OF NEWEST FICTION SUPPLIED.

MEMBERSHIP:
$5.00 ANNUAL; 3 MOS., $1.50; 2 MOS., $1.00
No Additional Fees—Start and Stop When You Like.
HOME DELIVERY SERVICE—EXTRA.

# The New York Times

"All the News That's Fit to Print."

PUBLISHED EVERY DAY IN THE YEAR BY THE NEW YORK TIMES COMPANY.
Adolph S. Ochs, Pres't & Tr. B. C. Franck, Sec'y.
Address all communications
THE NEW YORK TIMES.

| | |
|---|---|
| Publication Office | Times Square |
| Downtown | 15 Beekman Street |
| Wall Street | 2 Rector Street |
| Harlem | 263 West 125th Street |
| Bronx | 149th St. and Bergen Av. |
| Brooklyn | 343 Fulton Street |
| Staten Island | 3 Richmond Tce., St. George |
| Long Island City | 47 Vernon Avenue |
| Jersey City | 415 Fuller Building |
| Hoboken | 94 Hudson Street |
| Newark | 794 Broad Street |
| Paterson | 159 Main Street |
| WASHINGTON | Post Building |
| PHILADELPHIA | Public Ledger Building |
| CHICAGO | 122 South Michigan Boulevard |
| LONDON | 2 Pall Mall East, S. W. |
| PARIS | 34 Rue du Sentier |
| BERLIN | 60 Friedrichstrasse |

ONE CENT Greater New York, Jersey City, Newark. Elsewhere, Two Cents. Five Cents Sunday.

| Subscription Rates—by Mail, Postage Paid. | |
|---|---|
| DAILY AND SUNDAY, per Week | $0.17 |
| DAILY AND SUNDAY, per Month | 0.75 |
| DAILY AND SUNDAY, per Year | 8.50 |
| DAILY, per Week | 0.12 |
| DAILY, per Month | 0.50 |
| DAILY, per Year | 6.00 |
| SUNDAY, with Pictorial Section and Review of Books, per Year | 2.50 |
| THE NEW YORK TIMES BOOK REVIEW, per Year, (to Canada $1.50) | 1.00 |
| TIMES WEEKLY FINANCIAL REVIEW, per Year, (to Canada $1.50) | 1.00 |

To Foreign Addresses—Daily and Sunday, $1.95 per month; Daily, $1.35 per month.
To Canadian Addresses—Daily only, 50c. per month; Daily and Sunday, 90c. per month.

Entered as second-class mail matter.

NEW YORK, THURSDAY, APRIL 4, 1912.

## JAPAN AND MEXICO.

President MADERO's denial of the disturbing rumor that Mexico was arranging to cede to Japan a site for a coaling station on Magdalena Bay is prompt and definite. Any such action on the part of Mexico at this time would inevitably complicate the relations of that republic with the United States. The understanding between the nations has not been disturbed, thus far, by the scattered rebellions against the Mexican Government. Though Mexico is facing its first financial deficit in twenty years, owing to the weakness of the administration, the belief still prevails here that the nation will yet find a way out of its accumulation of troubles. There are enough, however, as they stand, for Mr. MADERO and his advisers to cope with.

Senator LODGE's resolution, passed by the Senate, calling upon our Government for information touching the reported Magdalena Bay concession to Japan, indicates that the report was taken seriously in Washington. It seems, however, that President MADERO's explicit denial should settle the matter. The United States could not consent to or permit the establishment of a Japanese naval station on this continent. Even if the purpose of Japan in seeking such a concession should be merely to establish a coaling station for ships of her merchant marine, it would be Japan's own fault if the purpose were misunderstood. Her proceedings in Korea and Manchuria indicate her growing appetite for new territory and the means of expansion. She has, obviously, joined hands with Russia in the Far East, and the results of this offensive and defensive coalition have not been altogether in harmony with the idea of the "open door." It is, moreover, a matter of general knowledge that the privilege of establishing a coaling station for warships on Magdalena Bay was denied to the United States.

## RECIPROCITY OR RETALIATION?

There is sitting at Ottawa a conference to improve the trade relations between Canada and the West Indies, and the observant gentlemen who look out for the interests of the United States at Washington are proposing to make them smart for it if they do. Canada is particularly interested in the sale of some two millions of dollars' worth of flour annually, and the total trade of the West Indies is said to be some forty-six millions. The proposal is that the West Indies shall give Canadian flour such a preference that the West Indies shall buy there rather than elsewhere, meaning more precisely here. And Canada in turn will give West Indian sugar such a preference that the West Indies shall sell there rather than here. The Washington idea is that the President shall be vested with discretion to check the bargain by penalizing all imports from both countries by an addition to our customs of from 5 to 25 per cent. ad valorem.

This is a tariff reduction rather than a tariff increase year, whatever the reason. And there are plenty of precedents to show how surprising is the backfire from retaliation. We tried retaliation more than once under the best and bravest tariff, and found it a game that two can play at. It is peculiarly absurd to retaliate in this case because the action retaliated against does not spring from malice. Both countries prefer to trade with us, and it is only our own policy of exclusion which drives them together. Having erected a tariff wall over which their commerce cannot climb, we are now proposing to punish them for trading together. What is to prevent our allowing them to make any arrangement they choose, and then make a better arrangement in our own behalf?

It is absurdly easy for us to overbid Canada for whatever the West Indies have to bargain about. Whatever they buy or sell in Canada is carried past our doors miles enough to provide a profit by the mere saving of freight. And with the United States as with Canada the trade is complementary rather than competitive. It is the most natural thing in the world for North and South to exchange their products. Each wants what the other wants to part with, and both profit by the exchange. The canny Canadian way is to encourage the exchange, although Canada is protectionist as well as ourselves. Our way is to prevent our own traders from trading, and to punish our neighbors for doing the trade we decline. It is bad business, as well as unmannerly.

## THE FLAG IN MILWAUKEE.

We can rejoice with Mayor-Elect BADING who, in the moment of triumph over the Socialists Tuesday night, declared that Milwaukee "stands in the "eyes of the world redeemed, an Amer-"ican city, believing in the American "Constitution and the American Gov-"ernment." We are glad to have this assurance from the Mayor-elect, but the truth is that Milwaukee has all the time been an American city. Mayor SEIDEL was elected, not because Milwaukee is a Socialist city, but because the voters had got altogether out of patience with the old party machine. They took up the Socialists as a club to cudgel the grafters and tax-eaters away from the public trough. Having accomplished that desirable end, the good citizens of Milwaukee band together without regard to party and defeat the Socialists roundly.

The Socialists have made rather of a mess of the city government in Milwaukee. They have, of course, been quite unable to keep the Socialistic promises they made, they have increased the cost of government, and the experiment on the whole has been unsatisfactory, except as a means of breaking up the party machines. What happened in Milwaukee was what happened last Fall in other American cities. It is not Socialism that is advancing, it is the revolt against machine rule made effective.

Mayor SEIDEL is mistaken when he says that the Socialists are coming back stronger than ever next Fall and that they have been defeated now only because through the scheming of capitalism the two parties have been united against them. It is not capitalism that has put out the Socialists in Milwaukee, it is plain American common sense. Socialism is foreign to this soil and it sprouts chiefly in foreign minds, in minds, that is, of men who never will become Americans. The ideas, the aims, and the lingo of the Socialist are foreign to us.

The Socialists of Milwaukee made the mistake of using their red flag too much in the campaign and of showing their hatred of the American flag. The fusionists thereupon seized on the American flag as the symbol of their campaign and they used it with very good effect. In any worthy American community the red flag and the "Marseillaise" do not constitute a good campaign outfit. Socialists of the SEIDEL and BERGER type are reasonably mild and plausible in their language, but their dislike of the American flag and of the American Constitution and their doctrines in respect to religion and the home do not commend them to our liking. Politically, the doctrines of the Socialists when applied to administrative affairs are a sheer futility; if they were not they would lead straight to Bedlam. Milwaukee is to be congratulated upon its exhibition of sound common sense.

## PSYCHOLOGY OF TELEPHONE GIRLS.

Prof. HUGO MUENSTERBERG of Harvard has started upon a series of psychological tests of men and women in different vocations—telephone operators, electric motormen, and employés in similar occupations. In each case he reproduces, so far as possible, the conditions of their work. The telephone companies of Boston dismiss, because of mental inefficiency, a large percentage of those who have gone through the telephone school. After six months but 25 per cent. of those who enter are still at work. That percentage, Prof. MUENSTERBERG believes, could be greatly changed in the interests both of the company and of the employés, if the tests existed by which unfit girls might be ruled out on the first day. Here is the reported result of one of his examinations:

> The Professor brought all the beginners together in the exchange and set them before tables upon which were newspapers. In a given time the class were required to go down the first column of a page and cross out every "a" that appeared. Then they did the same with the second and the third columns.
>
> The test showed that some of the girls had got 90 per cent. of the letters in the first column, fewer in the second, and so on. Others improved as they went on. Some were very bad, crossed out other letters than the "a" and sometimes skipped the "a's."

The girls unfit for telephone work might be excellently fitted for some other employment, so in the case of each further psychological tests might determine her best place.

The electric railways must engage thousands of motormen without being able to determine beforehand whether their mental equipment will lead to a chain of accidents or will insure faultless service. The tests have not yet been perfected. Enough has been done, however, to give the Professor confidence that, when carefully adjusted, the tests will permit selection at an early stage of those operators who have the requisite control of mind and muscle by which the avoidable accidents may be ruled out. With the telephone operators the tests refer to functions like memory, quickness of perception, and of reaction and so on. The motormen may have to be tested with respect to the endurance of their attention, their imagination, which foresees possible movements of pedestrians and carriages, and other mental dispositions.

In yet other groups of work all depends on the power to judge rapidly the relative importance of various factors in a complex situation. Quite dissimilar groups of experimental tests must be devised. It is slow work. Psychological tests must themselves be tested by repeated trial. As this pioneer work proceeds, however, its utility will be amply recognized by the managers of business and industry.

## THE BRITISH BUDGET.

With the coal strike practically settled for the present, and the industrial fog in Great Britain momentarily lifted, the announcement of the budget for the financial year 1912-13 must still further serve to stimulate the British spirit. It is a cheering budget, and the Chancellor of the Exchequer, who has been appropriately speechless of late, opens his lips to announce a surplus of $32,725,000, which would have been larger but for the losses of revenue resulting from the coal strike. In spite of the huge drain upon the exchequer caused by socialistic legislation, the country has prospered. Taxes have been much increased, of course, but the fair taxation of land can work lasting injury to nobody. The new land taxes form the chief feather in Mr. LLOYD-GEORGE's cap, but, as a matter of fact, they are the result of an organized movement in which some of the best minds in Great Britain have been employed many years.

Mr. LLOYD-GEORGE, however, deserves full credit for the enormous burden of old age pensions and similar measures which, thus far, have done so little to allay discontent. His budget for the next year amounts to nearly $935,000,000, an increase of $28,000,000 or more over last year, caused by still more socialistic legislation, and the enlargement of the already huge burden of state ownership by the Government's acquisition of the telephone. But the revenues, the Chancellor announces, will meet this large sum and no new taxes will be imposed. It seems that across the ocean a sigh of relief can be heard.

The Chancellor is optimistic about the state of trade throughout the world. He thinks that we on this side of the Atlantic are doing very well, indeed. So we are. There is ample reason for satisfaction, and there would be more if there were fewer forces actively working, wherever prosperity is greatest, to mischievous ends.

## MR. JAMES AND MR. HOWELLS.

The North American Review renders a special service to American letters by publishing in the current number the letter which Mr. HENRY JAMES addressed to Mr. HOWELLS on the recent celebration of the seventy-fifth anniversary of the birth of the latter. Twenty years ago the names of Mr. JAMES and Mr. HOWELLS were readily coupled in the minds of the readers of either, but so far has each developed in his own way, and so much of various matter has come in to occupy the attention of readers, that the two are now more generally thought of in contrast rather than in association. Probably the general impression is that Mr. HOWELLS has advanced in a logical fashion along the lines of his earlier work and that Mr. JAMES has widely departed from the lines of his.

It is, therefore, particularly interesting that the younger writer should take occasion very simply, and with sincerity, to express the essential sympathy that has long existed between them. There is not known to us an appreciation of Mr. HOWELLS's aim and achievement more clear, convincing and just than that of which the following is a part:

> The real affair of the American case and character, as it met your view and brushed your sensibility, that was what inspired and attached you, and, heedless of foolish flurries from other quarters, of all wild or weak slashings of the air and wavings in the void, you gave yourself to it with an incorruptible faith. You saw your field with a rare lucidity: you saw all it had to give in the way of the romance of the real and the interest and the thrill and the charm of the common, as one may put it; the character and the comedy, the point, the pathos, the tragedy, the particular home-grown humanity under your eyes and your hand and with which the life all about you was closely interknitted. Your hand reached out to these things with a fondness that was in itself a literary gift and played with them as the artist only and always can play; freely, quaintly, incalculably, with all the assurance of his fancy and his irony, and yet with that fine taste for the truth and the pity and the meaning of the matter which keeps the temper of observation both sharp and sweet. To observe by such an instinct and by such reflection is to find work to one's hands and a challenge in every bush; and as the familiar American scene thus bristled about you, so year by year your vision more and more justly responded and swarmed.

## MR. OGDEN AT NASHVILLE.

Mr. ROBERT C. OGDEN presided yesterday at the opening meeting of the Conference for Education in the South at Nashville, Tenn., and reviewed the progress of the movement in terms of simple eloquence and sincere gratification. There is no question of the remarkable advance of the South in all forms of education during the last ten years, and the influence of the Conferences has greatly aided it.

A good deal of money has been expended in this movement from private sources, but that has been a part only of like generous expenditure all over the country. What is more noteworthy is the liberal appropriations from taxation for educational purposes in the South, and the unusual system, coordination, and "team work" shown in the methods of employing these funds. We should say that in no part of the country have so much prevision, so much painstaking study, and so much careful co-operation been devoted to the work of public education in all its branches. From the rural district schools through the elementary, high, and college courses every effort has been made to get the best results at each stage, to avoid waste of money and labor, and to join each stage to the next. Both the generous appropriations and the methods of employing them have been largely due to the steady pursuit by the Conferences and the agencies connected with them to bring together in cordial and free consultation all those interested, officially or unofficially, with the task in hand.

One effect of this enlightened policy has been that the real needs and the real capacities of different communities have been disclosed and discussed. As a consequence we have in the South more highly developed than anywhere else a practical and fruitful system of industrial education. And industrial education by no means, in this case, is confined to schools or to the pupils of schools. It includes a wonderful system of experimental farming, guided and supervised by the best experts, but largely carried on by farmers themselves, and a like system is being gradually extended to other forms of industry. In this work also the influence of the Conferences, in initiation and in co-operation with local effort and with the United States Government, has been constant and efficient. It has come about that in the South there is now being developed a set of forces for the development of the material and the mental and moral resources of the people which are bound to result in great and beneficent changes. In this achievement Mr. OGDEN's zeal, wisdom, unselfish devotion, and practical sense have counted for much, and are still counting.

## TOPICS OF THE TIMES.

**Pompeii's Latest Disclosures.**

It is evident from the reports as to recent discoveries in Pompeii that the excavators are now working in a part of the city that was more deeply buried by the great eruption of 79 than was the portion hitherto uncovered. There were in Pompeii, of course, no tall buildings, in the modern understanding of that term, but many, perhaps the majority of them, had second stories, or something like, with balconies and porticos on the more important structures. Of these, till now, little more than hints or traces have been found, owing presumably to the fact that they were for centuries more or less exposed to the weather or to the many accidents and robberies that a shallow covering of ashes made possible.

Access to most of the buried houses must at first have been easy, or not very difficult, else would the harvest of "relics," when systematic excavation began in modern times, have been greater and of more intrinsic value. The city has, indeed, been a mine of priceless treasures, from the standpoint of the archaeologist and the student of the classics, but, in comparison with what must have been there on the day of doom, the "property" recovered has been small in amount and of poor quality. As very little was actually destroyed by the eruption, the industry of the early gleaners must have been well rewarded.

The better preservation of the houses just revealed adds to the widespread impatience that the work of excavation is proceeding so slowly, and should inspire renewed appeals to Italy to let the rest of the world help in the performance of a task of such general interest as this one. Contributions to hasten its completion would be gladly made wherever Latin letters are cultivated, and they could be accepted without the slightest injury to Italian dignity.

**An Episode Hard to Understand.**

A trouble from which modern explorers are practically exempt, though it was accepted and endured as inevitable by those of other and not very remote days, befell the little party of three men that turned back when Capt. SCOTT reached latitude 87 degrees 35 minutes. The commander of that party, Lieut. EVANS, was attacked by scurvy, a dreadful though almost forgotten disease, due to living on food from which the vegetable acids are lacking.

That he alone should have suffered in this way is mysterious. It could not have been due, as has been suggested, to the hard work at the sledge lines which Lieut. EVANS had to do on the northward journey—for one thing because his two companions presumably toiled as energetically as he, and, for another, because scurvy is not caused that way. The only plausible explanation, for the present, is that for one reason or another the Lieutenant had neglected, for some time before, to protect himself with the lime juice and other anti-scorbutics with which the expedition was well provided.

However that may have been, after struggling with this highly disabling malady for several days, Lieut. EVANS had to give up. Then came one of those displays of devotion which men like these make as a matter of course and would not think of calling heroic. As long as they could the Lieutenant's two companions dragged him on a sledge over the snow-covered glacier, and when at last a storm made further progress in this manner impossible, one of them went ahead alone to seek help at the depot thirty miles away, while the other stayed behind to care for the sick man. Death was very near all three of them, then, but courage had its reward, the needed help was secured, and the whole party reached the waiting ship in safety. There the proper diet, as always when scurvy has not gone too far, brought about a prompt recovery.

**Why Should This Bill Have Passed?**

One hardly knows which to do first—commend the promptness with which Gov. DIX vetoed the Wheeler bill to increase by making safer the selling of impure milk, or condemn the man who introduced and the men who passed in Senate and Assembly a measure so obviously and so outrageously against public interest.

Gov. DIX, after hearing from all over the State and from all its sanitary authorities that the bill was utterly bad in purpose and effect, could not, as an intelligent and conscientious official, have permitted it to become a law. Probably it is less important, therefore, to praise him for his veto than it is to raise the question whether legislators should be allowed with impunity to lend countenance and aid to an effort the only result of which, if successful, would have been to undo much that has already been accomplished in the way of purifying the milk sold in this State.

Ignorance of what benefits have come from the precautions as to the milk supply hitherto taken, and of the necessity for steadily increasing those precautions, is no longer pardonable—it can hardly be said to exist among men who read the newspapers as carefully as do those who are sent to Albany to make our laws. Why they sided with the poisoners, as against the protectors, of babies and little children is a mystery which should receive the most earnest consideration from the constituents of every man who voted for the Wheeler bill. They should ask for explanations and insist on getting them.

If the explanations prove unsatisfactory—and that they will it is safe to prophesy—voters will know what to do next election time.

**A Conclusion Far from Inevitable.**

Gen. DIAZ is quoted in a dispatch from Spain as saying that the present condition of Mexico is proof that he was not a tyrant—that his "iron hand" is what made Mexico peaceful and prosperous.

The connection between the General's premise and his conclusion does not satisfy all the demands of logic. The peace and prosperity of Mexico, while undoubtedly the results of his rule, were not its only results. Among them, also, was the creation of the state of public sentiment which rendered possible, and as most think necessary, the Madero revolution, the success of which was unquestionably due to the existence among the Mexicans of an intense and widespread desire for peace and prosperity of a sort different from that which Gen. DIAZ had given them. His methods of government had their advantages, no doubt, but the advantages were restricted to a part of the population so small that the remainder were naturally somewhat restless.

Whether they are better content now, and whether with better reason, is a question which is variously answered by various people, none of them easily confuted.

## FOR MORE BATTLESHIPS.

### Admiral Mahan Tells How Our Position Makes Them Needed.

*To the Editor of The New York Times:*

In its editorial column of Sunday, March 31, THE TIMES very justly calls attention to the grave mistake made by the Democratic Party, as represented by its Congressional caucus, in deciding to stop the graduated increase of the navy by two annual battleships; a progress which has been in operation for some years past.

The action taken is based on the plea of economy. It neglects the obvious change of international relations, and of our own National exposure, caused by our building and owning the Panama Canal, itself an incident of National advance. It is true that the Canal is far from being our only point of serious National exposure, against which a navy is in a sense the sole ultimate provision; but the Canal has this peculiarity, that it constitutes an entirely new strategic centre of the utmost world-wide importance in commercial, and therefore in international, conditions.

Our National remoteness has induced in us a sense of security which has some slight justification, but which in itself alone is a wholly inadequate reliance. We ignore that this remoteness formerly was one not only of distance but of interest, and that with the Canal the remoteness of interest will cease to exist. We look with assurance to a past century of peace, under conditions entirely different from the present, and mock at the thought of conquering the United States. Conquest in the sense of occupation is indeed a wild apprehension. Germany after its colossal victory did not attempt to occupy France. But conquest in the sense of defeat, and of the exaction of terms, as an alternative to unbearable injury, is no impossible dream.

What terms? Well, to name three principal, omitting others: The surrender of the Panama Canal, the admission of Asiatic labor immigration, and the abandonment of the Monroe Doctrine. These may be stated as (1) the surrender of a vital link in our coastwise communications, the principal end for which the Canal has been undertaken; (2) the constitution of a population predominantly Asiatic on the Pacific slope west of the Rocky Mountains—a new race problem; and (3) the suppression of a National policy, the salutary aim of which has been to exclude foreign wars from propagation to the American Hemisphere. For example, had the strained relations between France and Germany last Summer resulted in war, Germany, naturally—and properly—desirous of a naval station near the Canal routes, because of the interest in them of her great merchant shipping, might—I believe could—have taken Martinique. The Monroe Doctrine asserts that such transfer shall not be made. With a competent American navy it therefore would not be attempted. If the Monroe Doctrine were simply a frill, an arrogant self-assertion, such as England's once claim over the Narrow Seas, I should have no word for it. Its beneficent aspect, however, does claim American homage. The Democratic prophet, Jefferson, once said, long before Monroe: "We begin to claim all within the Gulf Stream as neutral waters." But he rejected a navy and his claim elicited nothing but foreign derision.

With our immense coast line it is vain to think we can have an army adequate to prevent landings, or assaults, with results I have indicated. Several European States—and Asiatic Japan—for sufficient object can land a hundred thousand or more trained troops on our coast, except for our navy; and if any one imagines that there is in the United States the force to control such a body within a reasonable time, I imagine he will find himself mistaken if the day comes. But with a competent navy this will not be attempted until that navy is beaten; because otherwise a hostile army, even if momentarily successful, cannot be sustained. It will be the navy's business not to be beaten; but it is the country's business to give the ships. Should the present determination be persisted in by the House of Representatives, it assumes the whole responsibility, if trouble comes; for the Executive has stated its needs clearly. To quote words recently used in a different connection, "Ultimate economy is to be desired, not immediate cheapness."

A. T. MAHAN.

New York, April 2, 1912.

## AGREES BRONCK WAS A DANE.

### Borough President Miller Says It Is the Flag That Counts.

*To the Editor of The New York Times:*

In your issue of March 31 the Rev. R. Anderson of Brooklyn had a letter stating that, in his opinion, Jonas Bronck, after whom this borough was named, was a Dane. I am inclined to believe that Mr. Anderson's contention is correct.

It is generally understood in the Bronx that Jonas Bronck was a Dane who came to this country under the protection of the Dutch flag just as Christopher Columbus, who was an Italian, sailed under the Spanish flag, and Henry Hudson, who was an Englishman, sailed under the Dutch flag. The nationality of the individual does not seem to make so much difference as the flag under which he sailed.

CYRUS C. MILLER,
President of the Borough of the Bronx.
New York, April 2, 1912.

## THE MAYOR'S SUBWAY VIEWS.

### His Position in Regard to Brooklyn Connections Made Plain.

*To the Editor of The New York Times:*

I notice your editorial in to-day's issue to the effect that I am an opponent of the connecting of the overhead roads in Brooklyn with the Subway through Broadway in Manhattan. I am at a loss to know why you should publish such a thing. I did point out that Brooklyn loses the Lafayette Avenue Subway, and also loses the proposed connection of the Fourth Avenue Subway with the Interborough system of subways, but I did not say a word against the connecting of the overhead roads with the Broadway Subway. I do not see why Brooklyn could not have had both. If you think that is a "wild" proposition I would rather leave you to think it over than argue with you.

And then you say this: "It will be interesting now to remark how the Mayor and the President of Manhattan will deal with transit on the surface trolley radius. They have expressed different views on the utilization of the bridges, but neither of them has given plans at length, or has proposed a consistent scheme of development."

I have never expressed any difference of views with Mr. McAneny or any one else about the use of the bridges for transit. I desire the bridges to be used to their fullest capacity for railroad purposes. In fact, the Bridge Commissioner is now preparing the Manhattan Bridge for temporary use by all of the Brooklyn roads in advance of the permanent work. Have you not heard of this?

There has not been a word of dissent from any one against using the bridges to their highest railroad capacity. I do not understand who is informing you to the contrary. My views about the subways have been expressed continually from the time the matter was first opened up. THE TIMES was so good on one occasion as to give me its columns to express my views fully, and I did the same from time to time in all the papers; so that nobody can be in doubt on my attitude with regard to subways and rapid transit.

May I add that I think that the passengers of the street surface roads in Brooklyn should be transferred on one fare to the Broadway Subway, the same as the passengers of the overhead roads. I am also of opinion that the passengers by ferry from Staten Island should be transferred to the Broadway Subway in the same manner. But of course there may be some practical difficulties in the way when we come to consider everything.

W. J. GAYNOR, Mayor.
Office of the Mayor, April 3, 1912.

## THE PREVENTORIUM.

### Drs. Jacobi and Bolduan Upon Its Benefits.

*To the Editor of The New York Times:*

I beg to address you as one of the directors of the preventorium which has taken care of several hundred children in the last few years and which will add to its facilities within the next few weeks.

Your editorial this morning directs the attention of the public to an enterprise which is founded by private means and is destined to be a great public benefaction.

The institution receives free of charge a number of children of poor families in which tuberculosis has manifested itself in one or more individuals. If allowed to remain in their tenement homes these children would almost surely be infected with tuberculosis. To prevent that they are removed from their homes and given several months of country life under more favorable circumstances. They invariably improve in health and weight.

That means that their power of resistance has been increased, after it had been diminished by the dangers of their surroundings, bad air, insufficient food, and previous proximity to illness.

Though these children are not retained in the preventorium more than a few months their health is so much improved that they are in future able to resist the dangers of infectious diseases to a great extent.

You understand that the children we admit are not tuberculous. They have merely been exposed to the disease and are protected by our institution from acquiring it. Thus far our preventorium is the only institution of its kind and has been supported with difficulty. This difficulty would not exist were there one hundred preventoria supported by the municipalities themselves throughout the country.

You are quite right in stating editorially that the time has come for every large city which has an extensive and infected tenement district to consider the advisability of establishing a preventorium of its own.

A. JACOBI, M. D.
New York, April 3, 1912.

*To the Editor of The New York Times:*

Your editorial in to-day's issue of THE TIMES suggesting that every large American city should consider the advisability of establishing a preventorium for its tenement children is particularly timely and well considered. A great deal of the anti-tuberculosis work of recent years represents almost wasted effort because begun at the wrong end. Specialists are coming more and more to realize that the important thing is prevention, and that the returns on an investment of this kind are really enormous.

It is surprising to see how the children in homes where tuberculosis exists have heretofore been neglected, and yet it is well known that they, more than others, are peculiarly susceptible to infection. Not only has little or nothing been done for these children, but they have even been discriminated against by some of the organizations conducting free Summer vacations for tenement children. The almost instant success of the one privately supported agency now conducting a preventorium for the children of this city is proof that a distinct need has at last been met.

As visiting physician to the Tuberculosis Preventorium for Children at Farmingdale, N. J., the writer is familiar with the excellent results obtained in building up these children by means of fresh air, proper food and clothing, and outdoor life. The contrast between the pale, flabby children on admission, and their rosy, sturdy appearance on discharge, three or four months later, will soon convince any one as to the great value of this form of treatment.

I hope that THE TIMES will continue its interest in this important phase of the anti-tuberculosis crusade until the earnest attention of all municipalities in this country having large infected tenement districts will be aroused.

CHARLES F. BOLDUAN, M. D.,
Acting Assistant to the General Medical Officer, Department of Health, City of New York.
New York, April 2, 1912.

## An Expert on the Grail Reproductions

S. H. Horgan in The Inland Printer.

The Easter supplement to THE NEW YORK TIMES was an achievement that will be appreciated by engravers and printers the world over, when it is remembered that the order called for the reproduction in three colors of the entire fifteen paintings by the late Edwin A. Abbey of the "Quest of the Holy Grail," which are the famous mural decorations of the Boston Public Library. These reproductions were to be printed in an edition of 200,000 copies on flat bed presses on stock both sides of super 33½x45 inches in size. The Colorplate Engraving Company of New York made the three-color plates from colored photographs of the original paintings. Some of these plates measured 31 inches in length. After these engravings were proofed these first proofs and the copper plates were taken to the Boston Public Library so that they could be corrected in view of the original paintings. The price of the set of color plates is said to be $600. The press work was done by the American Colortype Company on Miehle presses, the job requiring one month with the presses running night and day. The bill for paper and press work was about $9,000. THE NEW YORK TIMES is to be congratulated as well as the engravers, printers, and the makers of the paper, ink, and presses used in the edition. One feature of the work was that the entire edition was printed form one set of original plates, no electrotypes being used. When the writer was art manager of a New York daily paper twenty years ago the Easter supplement of 100,000 printed on flat bed presses wore out completely at least four sets of electrotype plates. All of which shows that our copper half-tones will stand an edition of 200,000 and that the ink, paper, press work, and, above all, the presses are not so destructive of the engraved plates as they were twenty years ago.

# WEEDING OUT RURAL ILLITERACY IN SOUTH

### Robert C. Ogden, at Nashville Conference, Describes the Task George Peabody Initiated.

## ROCKEFELLER AS FIRST AID

### His First $1,000,000 Went for This Purpose—Rural School Supervisors as "Trustees of Our Democracy."

*Special to The New York Times.*

NASHVILLE, Tenn., April 3.—The slow but sure process of weeding out illiteracy in the South was described by Robert C. Ogden in presiding at the Fifteenth Conference for Education in the South, which opened here to-day. The Conference is held annually by virtue of the co-ordination and close association of the Conference for Education in the South; the Southern Education Board; the General Education Board; the Board of the Peabody Education Fund; the Rockefeller Sanitary Commission; the Slater Education Board, and the Board of the Jeanes Fund for the assistance of Negro Elementary Schools.

Mr. Ogden traced Southern educational work in its beginning to the General Education Board and to the first $1,000,000 given by Mr. Rockefeller. Later the activities of the Board under the power of Mr. Rockefeller's other very large gifts had been broadened to cover the entire country. It was upon an excursion to one of the conferences that the President of that Board, Mr. Frederick T. Gates, became convinced of the hopeless length of the process of agricultural education through the rural elementary school, and so evolved the idea of demonstration farms and instructed farmers.

In the course of his address Mr. Ogden said:

"Representing, as without egotism we may assume to do, the recent renascence of Southern interest in popular education, and especially in the rural public school, it is proper to give brief attention to the continued effects of the dynamic force of George Peabody's original influence upon the entire question of popular education in the Southern States. His aggregate gifts were $3,500,000; down to their date the greatest known for the promotion of schools for the plain people. In the motto of 'Free Schools for All the People' his Board of Administration simply gave expression to the fundamental thought of the founder.

"The story of George Peabody and his associates contains a challenge to the men and women of to-day. This challenge must be considered in the expanding light of present day belief that defines the saving of society, the saving of the State, as the supreme duty of religion. And there is no other possible salvation.

"This Conference came into existence fifteen years ago. In 1901, it began to find itself. Southern men of power placed existing conditions before the Conference in strong lines of fact and figures, that demonstrated very clearly the educational destitution of communities widely scattered over vast areas of territory. Capable people, with bright minds, clear heads and lonely hearts were found in all directions, deeply interested and intensely anxious over the situation, that, in spite of all that had been done during the thirty odd years of the Peabody Trust work, the legislation in the various States, the sporadic work of individuals, still remained, except in the cities, generally in a deplorable condition. And so out of this situation this Conference and the Southern Education Board evolved the same ideas that the Peabody Board had discovered so many years before. Public opinion has been created, educators have been inspired, legislation has been made more intelligent, taxation has been increased, careful study has been stimulated, plans of development have been put into operation and the whole spirit of the movement has been kept in constant, progressive and intelligent activity."

Referring to the work done by the Supervisors of elementary rural schools, whom he described as "the trustees of our democracy," Mr. Ogden said that these Supervisors were in a large sense "unofficial statesmen," but the time should not be far distant when the whole scheme would be taken over by the States and they would become a group of official statesmen.

## FOR A STANDARD ALPHABET.

### English Would Become Universal with One, Says A. Graham Bell.

WASHINGTON, April 3.—Alexander Graham Bell, appearing to-day before the House Committee on Foreign Affairs, urged the adoption of a resolution requesting the Secretary of the Interior to make inquiry regarding the advisability and practicability of an international agreement on a universal alphabet intended to represent the sounds of speech after a uniform system.

"You have no idea of the absurdities of our speech," said Mr. Bell. "For instance, e-n-o-u-g-h spells enuff, whereas p-l-o-w spells plow. A foreigner might think that c-o-u-g-h spells cow, but it doesn't." He said English was fast becoming the commercial language of the world and could become the universal language if standard pronunciation were adopted.

The committee took the view that the Department of the Interior already had power to conduct the investigation.

## Abbey's Pictures in Alberta.

*To the Editor of The New York Times:*

I suppose a "small voice" from far-away Alberta will be quite lost in the chorus of praise which surely must have come from your subscribers when they received the Easter number with the Abbey pictures of "The Holy Grail." They are without doubt the finest reproductions in color ever made by any newspaper. One might expect something of the kind from the London or Berlin illustrated monthlies, but not in a newspaper.

It might interest you to know that the entire set was shown to the Tennyson Class of the Central Church of this city by one of its members, who had the full page picture, "The Departure of Sir Galahad," artistically framed. The class had just finished reading the "Idylls," and the Abbey pictures were doubly interesting to it.

G. W. LEMON,
Secretary City Planning Commission.
Calgary, Canada, March 30, 1912.

## POLAR DISCOVERERS.

Although, to either pole, the path seems rife
With vital perils, yet that toll of life
Demanded by the North, the South foregoes—
Despite the dangers run 'mid storms and snows
We read of none, from all the hardy band
Whose bones lie frozen on the southern strand.

Yet every one of us must feel a thrill
Of admiration at that marvelous skill
With which vast hazards have been overborne—
That hardihood, which viewed all risks with scorn—
That prudence, which no fit precaution spurned,
That lamp of courage which so brightly burned.

Cook, Ross and Borchgrevink, Bruce, Nordenskjöld,
Charcot and Shackleton—those men enrolled
As pioneers, who sought the Austral Pole,
With Amundsen, who has achieved the goal,
Must now be joined with yet another name,
For Scott has also won his right to fame.

He, too, has through the polar barrier burst,
And, doubtless, reached his goal—though not the first;
What he set out to do, he thus has done,
And well may wear the laurels nobly won!
Amundsen can to him some glory spare,
For, heroes both! they have enough to share!

GEO. B. MOREWOOD.

# JOHN BURROUGHS, 75 YEARS YOUNG

### Hale and Cheery, He Welcomes Old Friends Who Come with Greetings.

### TALKS FREELY OF POLITICS

### He Likes Roosevelt Because He "Does Things"; Gov. Wilson Next —Is Working More Than Ever.

John Burroughs, the gentle naturalist, philosopher, and poet, reached the age of seventy-five yesterday, and many of his friends, not so far away that they were forced to be content with sending greetings by wire or through the mails, journeyed to Pelham, for on the outskirts there, at Woodby, a little house perched on the side of a wooded hill, Mr. Burroughs and Mrs. Burroughs were visiting Dr. Clara Barrus. Dr. Barrus and John Burrough are fast friends; and when he and John Muir wandered out to the Canyon of the Colorado and on to Hawaii, she was in the party.

As the afternoon drew to its close the crowd in the house took on the proportions of a birthday party, with Mr. Burroughs moving hale and cheery from group to group. And pretty nearly every one there was wondering hopefully whether John Muir would come, for rumor had it that he was visiting Prof. Henry Fairfield Osborne in New York.

A naturalist who had known John Burroughs for a long time once described him as a "true, consistent, and natural democrat." Although he had seen Burroughs when such notable folk as Emerson, Holmes, and Mrs. Howe were in the room, he said that he knew of only one man in all the world whom Burroughs greeted any differently than he would greet his farmer neighbors. That one man was John Muir.

It was nearly 5 yesterday afternoon when those watching from the windows saw Robert Underwood Johnson of the Century coming over the crest of the hill, and with him was John Muir. Burroughs met his friends at the door, both hands outstretched, and his eyes alight with pleasure. People hovering in the distance vowed it was worth having come up from New York just to have seen those two meet.

**He Is Working More Than Ever.**

It was inevitable that the talk with Mr. Burroughs should turn on the venerable age he has acquired.

"I wrote to a friend only yesterday," he said, "that at seventy-five I find myself in good heart and health, with my interest in life unabated. And I have more work to my credit in the last year than in any one year of my life."

The work has been literary, all of it, essays, for the most part, that have appeared and are appearing in different magazines, and which he will collect in a volume in the Fall. He pointed out that he never worked more than three hours a day, and, in answer to the obvious questions, he spoke on the gentle art of keeping well.

"For after you have reached seventy," he said, "it is an art to keep well, but it is one that can be cultivated. I live simply. I have to. I keep out in the open and eat simply. The lightest of suppers at night and a big meal in the middle of the day. I find as I go on that it is necessary for me constantly to eliminate things from my fare. I gave up coffee and tea long ago. I have given up eggs, for I found that they were poisoning me."

Did he care to send forth a message on wise living from the vantage point of his seventy-five years? A reporter asked him this and he shook his head and smiled.

"I am not an extemporaneous man at all. I never was. The things don't drop easily whenever I happen to want them. Sometimes I can shake and shake and shake and they won't drop. They're green. They stick. And then again, sometimes, it is necessary only to nudge the tree.

**Sound Work Needs a Sound Body.**

"I think the secret of my health is that I watch the machine," and he pointed to himself. "I keep an eye on the way it is working. For I want to see and to keep the bloom on the grape. The bloom is so beautiful, and yet you can rub it off. And if I would keep my work sound and fresh, I must try to keep my body sound and fresh.

"Life cannot stay the same as you grow old, of course, but I like the afternoon sunlight. It is different, I know, from the morning sunlight, fresh upon the grass and hillsides, but it is pleasant with its lengthening shadows."

Some one in the group around him leaned forward and quoted the verses in the current Atlantic by Jean Dwight Franklin, which she called "John Burroughs, born April 3, 1837."

> Away with clocks and sun dials! Time and I
> Have made a compact—this to be my boon,
> To hear the evening thrush and know the hour
> Yet feel it noon.

And Mr. Burroughs smiled and nodded appreciatively to Mrs. Franklin across the room.

Many of those who in past years have gone to interview John Burroughs have gone expecting the talk to hover over wooded places, and never stray far from ferns and thrushes. They have thought to find him "divinely shy" of the things of the practical, outside world, of business and politics, but he is lively in his interest in politics, and would be sorely distressed if he were ever to miss casting his vote.

**Why He's for Roosevelt.**

"But they make such a hubbub about politics now. There is a great rumpus in the air, the clouds gather ominously, and the rumble keeps up, and then suddenly it is all over, and the clouds have scattered. Here in America we sometimes seem to forget that politics is only the scaffolding—not the building itself. They are making a dreadful noise now, and I am afraid Roosevelt is making his share, isn't he?

"I always read THE TIMES, but I don't agree with it politically except on the tariff. I would like to see that knocked higher than a kite. But I don't sympathize with its attitude toward Roosevelt. I know the man," he said, with a suspicion of a twinkle in his eye, reminiscent, perhaps, of the Colonel's visit to Slabsides, or of their trip through the Yellowstone. "I know him. He's experienced. He's wise. And he does things. Roosevelt does things.

"I was reminded of him a good deal by a game-keeper I ran across down on an island off Savannah a few weeks ago. He was a rough customer. Hadn't had more than eight days 'schooling in all his life. They couldn't keep people from poaching on the game preserve on that island, and after trying a succession of keepers they got hold of this chap, and in a very short time there wasn't any more poaching. He did things. To be sure," said Mr. Burroughs, and here the twinkle would persist in reappearing, "he killed a couple of men.

"In the other camp, it seems to me it's Gov. Wilson. He seems to me to have a deeper understanding of the genius of this country than any of the other men in the field, and if I couldn't vote for Roosevelt I should hope to vote for Wilson."

## John Muir and John Burroughs.

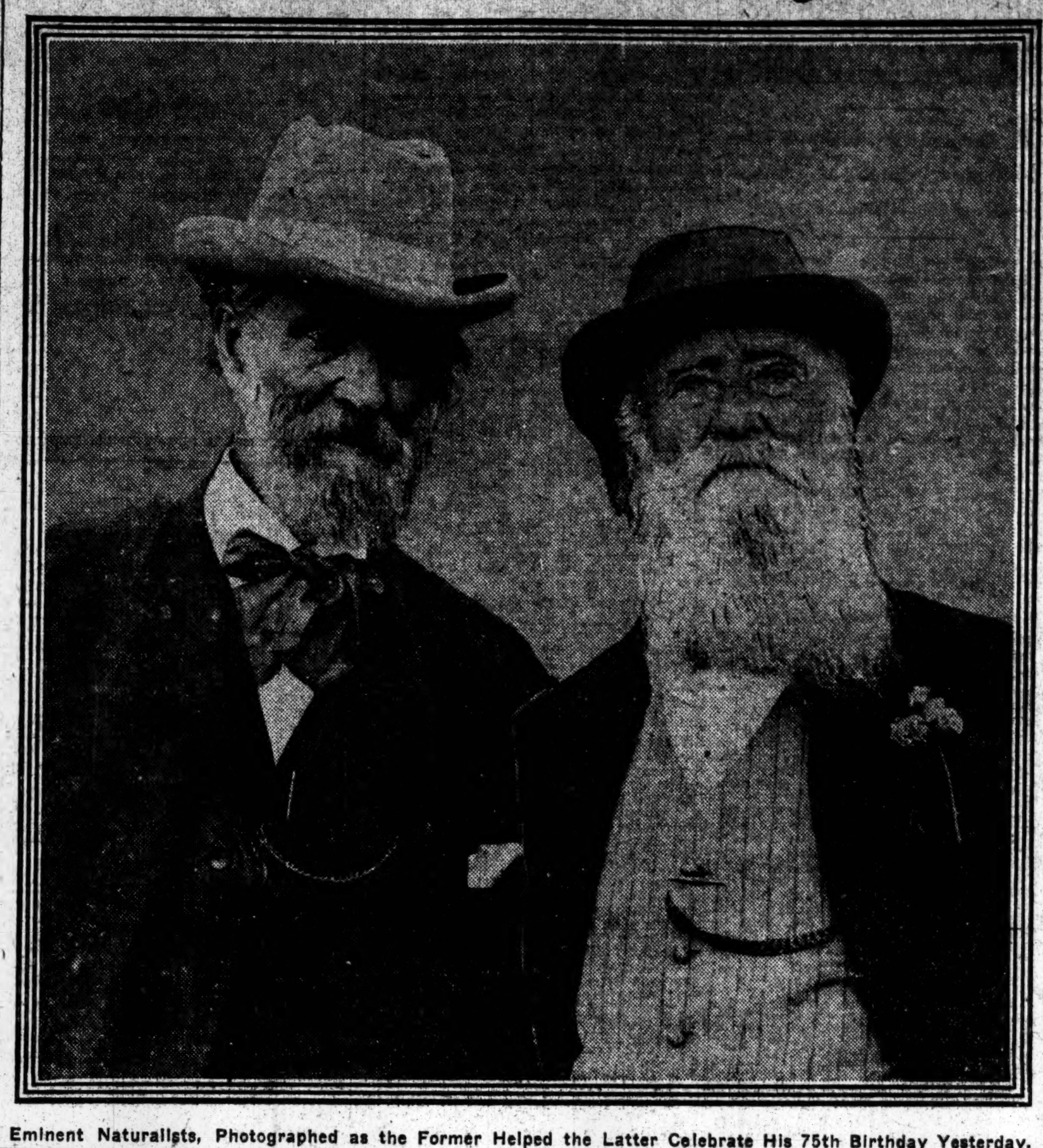

Eminent Naturalists, Photographed as the Former Helped the Latter Celebrate His 75th Birthday Yesterday.

## SOCIAL NOTES.

Mr. and Mrs. Ormond G. Smith gave a small dinner last evening at their home, 7 East Seventy-eighth Street. Among the guests were Mr. and Mrs. Stuyvesant Fish, Mr. and Mrs. J. Frederic Tams, Miss Hewitt, F. Townsend Martin, and Frederick H. Baldwin.

Maurice Francis Egan, Minister to Denmark, and Mrs. Egan are in town for a visit, and are staying at the Wolcott.

Mrs. Walton Oakley and family left yesterday for Washington, D. C., to remain over Easter.

Baron von Hengelmuller, the Austro-Hungarian Ambassador, has come from Washington to meet the Baroness von Hengelmuller and her daughter, who arrive from Europe on Saturday. Col. Baron de Bode, Military Attache of the Russian Embassy, and Baroness de Bode are also at the St. Regis for a visit.

Mr. and Mrs. Rawson Underhill, who have been spending the Winter in California, have returned and are at their residence, 305 West Seventy-sixth Street.

Mrs. Samuel H. Ordway has cards out for a bridge on April 12 for her niece, Miss Cornelia Geer, who will be one of next season's débutantes.

Major and Mrs. J. C. Mallory of Newport, who have been at Aiken, S. C., during the Winter, are at the Hotel Manhattan.

The wedding of Miss Alva B. C. Bernheimer, daughter of Mrs. Jacob S. Bernheimer, to Bernard F. Gimbel, son of Mr. and Mrs. Isaac Gimbel, will take place this afternoon at 4:30 o'clock at the Plaza.

Mr. and Mrs. Karrick Riggs and Miss Pauline Riggs are sailing for Europe to-day, and plan to return next Autumn.

Philip G. McFadden, whose marriage to Miss Annette Buckley, daughter of Mrs. Richard W. Buckley, is to take place on April 11, is giving his farewell bachelor dinner to-night at the Metropolitan Club.

Owing to the serious illness of Miss Elizabeth S. Claflin, daughter of Mr. and Mrs. John Claflin, her marriage to Abbot A. Low, Jr., of Brooklyn, which was to have taken place on April 20 in the Church of the Ascension, has been indefinitely postponed. Miss Claflin is ill with typhoid fever at the home of her parents, 15 North Washington Square.

Mrs. Wilson Shannon Dunn of 127 West Fifty-eighth Street has cards out for a tea, with music, on Sunday afternoon, April 14, from four to six.

Mrs. Charles F. Rand and Miss Florence Rand, who are at the Virginia Hot Springs, will return to New York next week.

A number of New Yorkers will be among the attendants at the wedding of Miss Lisa Ridgely of Hampton, Md., whose marriage to Henry Lawrence Bell of Bayside, L. I., will take place on April 25 in Baltimore. Mrs. Charles M. Gould will be a matron of honor, William R. Grace is to be the best man and the ushers will include Allen Pinkerton, Lawrence Smith, Charles M. Gould, John Turton and Scott McKnight.

Mr. and Mrs. G. Jason Waters and the Misses Ruth and Dorothy Waters have taken a house at Cedarhurst, L. I., for the early Summer, and later will go to Narragansett.

Miss Luisita Leland is to spend the Easter season in Rome with Mrs. Seth Barton French. She will return to this country in July.

## SHANE LESLIE ILL WITH GRIP.

### Fiance of Miss Ide, Daughter of Minister to Madrid, Is Improving.

Shane Leslie, eldest son of Col. and Mrs. John Leslie, whose engagement was recently announced to Miss Marjorie Ide, daughter of the Minister to Madrid, Spain, is suffering from a severe attack of the grip at the Ritz-Carlton. Col. and Mrs. Leslie expect to come to the hotel to-day so as to be near their son. His condition last night was said to be somewhat improved.

There has been no postponement of the marriage of Mr. Leslie to Miss Ide, as a date had never been definitely fixed. Mrs. Bourke Cockran, Miss Ide's sister, who is also at the Ritz, said yesterday that the wedding would probably take place early this Summer. If Mr. Leslie's recovery is not a rapid one, however, the wedding may not take place until October.

## ENTERTAIN BRADLEY MARTINS

### Hosts Are Giving Dinners for Visitors Almost Every Day.

Mr. and Mrs. Bradley Martin, who are at the Plaza, the guests of Mr. Martin's brother, Frederick Townsend Martin, after an absence of nine years from New York, are being entertained extensively, and dinners have been arranged in their honor for almost every day until their departure for Europe April 24.

Mrs. Martin is at home informally to her friends almost every afternoon at 5 at the Plaza.

Howard Townsend Martin is giving a small dinner to-night at Sherry's for his brother and Mrs. Martin, going afterward to the theatre, and on Saturday night Frederick Townsend Martin is giving another small dinner for them at Sherry's with a box party at the theatre after the dinner.

**Smith-Parmelee Wedding Plans.**

The wedding of Miss Florence Cornelia Parmelee, daughter of Mrs. Horace Jones Parmelee of Port Washington, L. I., to Lieut. John Piper Smith, C. A. C., U. S. A., now stationed at Fort Totten, will take place in the Church of the Incarnation on Tuesday, April 16, at 4 o'clock.

The bride's cousin, Charles Landon Jones, will give her in marriage. Lieut. Tilghman is to act as best man, and the ushers will include Capt. Earl Bisco and Lieuts. Meade, Wildrick, Dunn, and Holmer.

**Miss Shaw to Have a Home Wedding.**

The marriage of Miss Katharine Shaw and Thomas Dickson, who, as mentioned yesterday, will wed on April 30, will be a private ceremony at the residence of the bride's parents, Mr. and Mrs. Thomas Francis Shaw, 31 West Fifty-first Street. Only the immediate relatives of the bride and bridegroom will be asked, but the reception will be large. Miss Shaw is to have no attendants. Mr. Dickson has not yet decided upon his best man.

**Miss Sheehan to Wed W. R. Jones.**

Mr. and Mrs. Robert F. Sheehan of Buffalo, N. Y., have announced the engagement of their daughter, Miss Evelyn Sheehan, to Walter Randolph Jones of Pittsburgh, Penn. Miss Sheehan is a sister of Surgeon Robert F. Sheehan, U. S. N.

**Miss Topping to Wed on April 20.**

Mr. and Mrs. Frederick Topping of Summit, N. J., have issued invitations for the marriage of their daughter, Miss Dorothy Bell Topping, to Walter Cooley Douglas of this city, which is to be celebrated on Saturday afternoon, April 20, in the Central Presbyterian Church at Summit.

**Miss Stine Weds L. G. Sherburne.**

The wedding of Miss Alice Washburn Stine, daughter of Mr. and Mrs. Frederic Lewis Stine, to Leon Goodall Sherburne, son of Mr. and Mrs. Rufus Benson Sherburne of this city, took place yesterday at St. Paul's Methodist Episcopal Church, Eighty-sixth Street and West End Avenue. The ceremony was performed by the Rev. George P. Eckman.

**Son to Lieut. and Mrs. Camperio.**

Word has been received here of the birth of a son to Lieut. and Mrs. Filippo Camperio yesterday at their residence, 62 Corsa Venezia, Milan, Italy. Mrs. Camperio was formerly Miss Eleanor Terry, daughter of the late Rear Admiral Silas W. Terry, U. S. N., of Washington, D. C. Lieut. Camperio was formerly Naval Attaché of the Italian Embassy in Washington.

**Auxiliary of McAll Mission Meets.**

The annual meeting of the New York Auxiliary of the McAll Mission in France was held yesterday afternoon at the home of Mrs. Samuel Thorne, 914 Fifth Avenue. Dr. Edward Thurber presided, and Dr. William Hiram Foulkes and the Rev. George Berry made addresses. Mrs. Charles H. Parkhurst is President of the Auxiliary, which is to support a new hall, to be dedicated in Paris on June 30. The McAll Mission in France will celebrate its fortieth anniversary on the day that it dedicates the new hall. The Mission is nonsectarian.

**Comedy in Aid of Magdalen Home.**

An original comedy will be given at the Lyceum Theatre on the afternoon of April 12 by a professional cast. The proceeds of the entertainment will be devoted to the Nursery of the New York Magdalen Home, for the maintenance and training of destitute young mothers with their babies. Mrs. George W. Ely is President, Mrs. William Allen Jenner, Vice President, and Mrs. Henry Rankin Freeland, Treasurer of the Home.

**Miss Mabie's Debut as a Painter.**

Miss Helen Mabie, daughter of Hamilton Wright Mabie, one of the editors of The Outlook, makes her début as a painter in the exhibition at the MacDowell Club, 108 West Fifty-fifth Street, which opens to-day. Miss Mabie is represented in the exhibition by a group of ten paintings in oil.

**Musicale on Easter Sunday at Plaza.**

Nahan Franko has prepared a special programme for a dinner musicale on Easter Sunday at the Plaza. The artists who will appear with Mr. Franko and his orchestra are Mme. Gilda Longari, soprano; Miss Margaret Keyes, contralto; Royal Dadmun, baritone, and Signor Fernando Tanara of the Metropolitan Opera House, and Daniel Lieberfeld.

**Daughter to Mr. and Mrs. L. G. Morris**

Mr. and Mrs. Lewis Gouverneur Morris may be congratulated upon the birth of a daughter on Monday at the residence of Mrs. Morris's mother, Mrs. J. Muhlenberg Bailey, 77 Madison Avxenue. Both Mrs. Morris and the infant are doing well. Mrs. Morris, who was Miss Nathalie Lorillard Bailey, and Mr. Morris were married in 1908, and this is their first child.

**Geo. Bleekman, Yachting Writer, Dead.**

George Bleekman, managing editor of Dry Goods, a trade journal, and formerly well known as a writer on yatching, died yestenday afternoon at the French Hospital in West Thirty-fourth Street of apoplexy. Mr. Bleekman suffered a stroke on last Thursday, and was taken to the hospital. His condition became steadily worse and he had been unconscious for six days before he died. For twenty-five years Mr. Bleekman was connected with the New York newspapers. He wrote yachting news for The Herald, The Sun, and THE TIMES during that time, and was later on the staff of The American. On The Morning Telegraph he was editor of the Sunday magazine. Mr. Bleekman lived at 117 West Ninety-third Street. He is survived by his wife, Mrs. Gertrude Bleekman.

Easter Novelties
Cards. Books. Stationery.
Brentano's 5th Ave. & 27th St. New York

LOAN EXHIBITION
of
El Greco and Goya
M. KNOEDLER & CO.
556-558 Fifth Avenue
Admission April 2nd to 6th Inclusive, $1
Following days to 20th Inclusive, 50 cents
Proceeds to be devoted to
the cause of
WOMAN'S SUFFRAGE

## NOTED DIAGNOSTICIAN DEAD.

### Dr. John H. Musser Expires in Philadelphia at Age of 55.

PHILADELPHIA, Penn., April 3.—Dr. John H. Musser, one of the most widely known diagnosticians in the country, died from heart disease in this city to-day, at the age of 55. He was born in Strasburg, Penn., and was the son of Dr. Benjamin Musser. He obtained his medical degree from the University of Pennsylvania in 1877, and had practiced in Philadelphia ever since.

Dr. Musser was a professor in clinical medicine in the University of Pennsylvania, and was connected with the Philadelphia, University, Presbyterian, and many other hospitals. He belonged to many medical associations and to the Union League, the Rittenhouse, and the University Clubs. He had contributed largely to medical journals and encyclopedias.

Dr. Musser married Miss Agnes Harper of Philadelphia in 1880. He was especially noted as a diagnostician, and belonged to practically all the allopathic medical societies of the country. Not only his father, but his grandfather and great-grandfather had been physicians.

**Mrs. Julia Bradt.**

Mrs. Julia Bradt, the widow of Morris Bradt, of Chattanooga, Tenn., died on Tuesday night at the home of her son-in-law, Dr. J. Bentley Squier, 49 East Forty-ninth Street, after a short illness, at the age of 74. She was born in Philadelphia, and her marriage took place in Macon, Ga., in 1860. After her marriage she and her husband removed to Chattanooga, where Mrs. Bradt lived for the following thirty-seven years. Mr. Bradt died in 1875. Mrs. Bradt removed to this city in 1897. She is survived by a daughter and five sons, Mrs. J. Bentley Squier and Gay Bradt, of this city; George M. Bradt, publisher and proprietor of the Havana (Cuba) Post; Walter J. Bradt, of Des Moines, Ia.; Horace G. Bradt, of Denver, Col., and Gus H. Bradt, of San Francisco, Cal. The funeral and interment will take place at Chattanooga, Tenn., on Friday morning.

**Funeral of "The Musical Angel."**

The funeral of Miss Henrietta Markstein, the American pianist, who won the name of "the musical angel" by her custom of playing for the inmates of the hospitals and homes of this city, was held yesterday at the Montefiore Home, 138th Street and Broadway, where Miss Markstein died on Sunday. Rabbi Grossman led the service, which was attended by a large number of Miss Markstein's friends. Her three sisters, Mrs. G. D. Good, Mrs. David Schiff, and Mrs. Robert Schwab, were also present, and after the service they took the body to Salem Fields, L. I., for burial.

ANDRE BUSTANOBY JACQUES BUSTANOBY
BUSTANOBY'S
39th St. West, Near Broadway, Opp. Maxine Elliott's Theatre
OPENS SATURDAY APRIL 6, 1912
Messrs. Bustanoby, founders and for ten years proprietors of the Cafe des Beaux Arts, have removed their entire organization and management to their new establishment.
Rendezvous for the SMART SET
Dinner Choisi, $1.50
From 6 to 9 P. M.
ORIGINAL AND UNIQUE IDEAS IN ENTERTAINMENT
Luncheon Specialties.
After Theatre Suppers Featured.
Private Dining Rooms.
RESERVATIONS TELEPHONE GREELEY—6780

## SCULPTURED JADE MOUNTAIN ON VIEW

### Peaks and Ravines and Fir Trees Show in Piece in Late H. G. Squiers's Collection.

### RARE CHINESE PORCELAINS

### Exhibitions of Military Portraits by Ole Peter, and Pictures by Henry G. Dearth in His Modern Mood.

The old Chinese porcelains, lacquers, jades, and cloisonnés assembled by the late Herbert G. Squiers, formerly Secretary of the United States Legation at Peking are now on view at the galleries of the American Art Association. The collection contains many rare pieces, including a sculptured jade mountain, which is probably the largest mass of sculptured jade in existence. The color is greenish white and the material is boldly carved into the forms of peaks and ravines, with a few fir trees growing near the crevices, pavilions, and habitations placed in sheltered nooks and groups of small figures scattered along the paths and ridges.

A cliff with a broad, smooth surface is inscribed with a long poem known as the "Epidedrum Pavilion Essay," composed by Wang-Hi-che in the fourth century after Christ, and ever since used as a model of elegant calligraphy. The composition is in prose and commemorates a literary club of the period whose meetings were held on the banks of a mountain stream during the Springtime, when the members of the club composed verses. The huge carving obviously was made as an illustration for the poem. The general effect is far removed from beauty, but as an object of curiosity and skill the "Mountain" has extraordinary value. It once occupied a prominent place in the Chinese Emperor's Summer palace west of Peking.

Very much more beautiful and appealing to the collector solicited by aesthetic charm is the little group of rare eggshell and rice grain pieces with their delicate interior tracery and their pellucid glazes, exquisite specimens of their class, and the last word in fastidious and chastened taste.

Among the peach-bloom bowls and vases is one of special loveliness, in which the blending of the so-called "pearl gray" and "ashes of roses" tints has produced a soft red of unusual quality. More sumptuous and amusing if less rewarding to the exacting connoisseur are such important pieces as the folding screen with porcelain panels, the bronze statuettes and temple bells, etc. The group of cloisonnes is important including an impressive beaker shaped vase from the palace of the Empress at Peking, ascribed to the early fifteenth century. The sale begins on the afternoon of April 9.

At the gallery of Stollberg and Little is a portrait of Gen. Sherman painted in 1864 by Hansen Belling (Ole Peter.) The artist was born in Norway and at the outset of the civil war he enlisted and served in the army. In 1863 he resigned with the rank of Lieut. Colonel and devoted himself again to art, painting mostly portraits. Among these were Gen. Sedgewick (at West Point), Admiral Farragut (at Annapolis), Gen. Thomas and Gen. Reynolds (at the Union League Club in Philadelphia) and a group of twenty-seven generals on horseback (at the Agricultural Building in Washington). The portrait of Gen. Sherman is executed in a matter of fact style, without pretentiousness of bravura. It bears the mark of a good likness and has the interest of association.

At the Knoedler Galleries in one of the upper galleries is an exhibition of pictures by Henry Golden Dearth in his modern mood. A few of them were also in last Winter's exhibition of the Pennsylvania Academy, and the keen edge of surprise has thus been blunted for the diligent gallery visitor, but the thronged room on opening day promised ample solicitude on the part of the public.

Mr. Dearth stands, it seems to us, at the parting of the ways between the conventions of the past and those of the future. He has not broken with representative art to such an extent that a reasonably old-fashioned public may not enjoy him, and he has struck up a gay friendship with the new feeling for purity of color and energy of abstract design that makes his recent pictures look more completely modern than they are. His exhibition makes us think of a wholesome beauty of Victorian type looking still beautiful in a hobble skirt with even a suspicion of the pannier.

**Obituary Notes.**

Dr. WILLIAM E. HOAG, a physician and dentist, died on Tuesday after a long illness of arteriosclerosis at his home, 8 East Forty-third Street. He was born seventy-one years ago in Centersandwich, N. H., and came to this city in 1860. He was graduated from the College of Physicians and Surgeons in 1875, and later took a course in dentistry in the New York College of Dentistry. Dr. Hoag was a member of the Odontological Society, the Fourth District Dental Society, the County Medical Society, and the Academy of Medicine. He leaves a widow, two daughters, and a son.

CHARLES HENRY MACHIN, a practising lawyer in this city since 1866, died yesterday at his home, 264 Gates Avenue, Brooklyn. Mr. Michin was a civil war veteran. He fought through the entire war, and was wounded at Fort Donelson. Later he became head of the Bureau of Corporations in the Treasury Department. Mr. Machin was almost 73 years old.

RICHARD STEVENS CONOVER of Princeton, N. J., died yesterday at his home, in his seventy-ninth year. Mr. Conover's father was a Commodore in the American Navy, who died in 1864 after fifty years in the service, having begun his career in the War of 1812 as a Midshipman.

Miss JOSEPHINE PENFOLD died yesterday at her home, 10 East Fortieth Street. She was the daughter of the late William Penfold and Mrs. Joan Faile Penfold.

HENRY V. H VREELAND, a contractor, died at his home, 23 Brighton Avenue, East Orange, N. J., yesterday. Mr. Vreeland erected many of the fine dwellings of the Oranges. He was 65 years old and a native of Passaic. Mrs. Vreeland and four daughters survive him.

GEORGE H. MORRIS, a manufacturer of optical instruments, died on Tuesday at his home, 526 Pacific Street, Brooklyn, from paralysis, at the age of 76.

Miss ELSIE GENEVIEVE JAQUES, the younger sister of Dr. Eugenia A. Jaques, died at her home, 74 Waverly Street, Jersey City, on Tuesday. She was formerly on the staff of The Jersey City Journal.

CELESTIA E. ROSS, widow of James Ross, died on Tuesday at the Hotel St. George, Brooklyn, after a two-year illness. She had been a widow for thirty-four years and is survived by two daughters and a son. She was born in Luzerne, N. Y.

ROSA REINHOLD, the widow of Frederick Reinhold, a vignette engraver, of 1,929 East Fourteenth Street, Brooklyn, died on a Hoboken ferryboat on Tuesday night at the age of 75. With her sister, Mrs. Lena Bleidorn, Mrs. Reinhold was on her way to visit friends in Hoboken.

JOHN L. DOYLE, a founder of the St. Patrick's Society, died at his home, 474 Bainbridge Street, Brooklyn, on Tuesday at the age of 92. He was first Secretary of the St. Patrick's Society and was a member of the Emerald Society and the Roman Catholic Orphan Asylum. He was born in Brooklyn and had lived there practically all his life.

JULIAN L. WHITESIDE, a linguist, in the employ of Bradstreet's, died of apoplexy on Monday at his home in West Brighton, Staten Island. He was 47 years old and was graduated from Harvard in 1885. He had traveled extensively and could speak French, German, Italian, Spanish, and Portuguese. Mr. Whiteside leaves a widow and a daughter, the latter being a student at Vassar College.

Mrs. HELEN GRAHAM, widow of Prof. Peter Graham, a phrenologist, died on Tuesday at her home, 104 York Street, Jersey City, at the age of 81. She was born in Edinburgh, Scotland, and came with her husband and eight children to this country in 1868. She leaves four sons, Capt. John Graham, who is active in Republican politics in Jersey City, and James, Abraham, and Peter E. Graham, as well as three daughters.

THOMAS STEVENS, for many years a proofreader in The Sun office, died on Tuesday at the home of his daughter, Mrs. Kenneth McKenzie, at Rutherford, N. J., at the age of 62.

Mrs. ANNA WHITE MERRITT, wife of Dr. Arthur H. Merritt, died suddenly on Tuesday at her home, 28 West 127th Street, from heart disease, at the age of 44. She was the daughter of the late Dr. Francis B. White and granddaughter of the late Dr. Ambrose L. White, one of the founders of the American Academy of Medicine.

Mrs. CATHERINE MATHEWS, mother of the Rev. Peter F. Mathews and of William Mathews, died on Monday at her home, 1,081½ De Kalb Avenue, Brooklyn, after a brief illness. She came to this country from Ireland sixty years ago, and lived in Williamsburg for forty years.

JAMES GREIG of Montclair, N. J., Treasurer of the Trinidad Shipping and Trading Company, died on Monday at Saranac Lake, N. Y., after an illness of several months, at the age of 46. He was a bachelor and his parents live in England. Mr. Greig was vestryman of St. James's Episcopal Church, Upper Montclair.

BERTRAM F. PIPER, one of the proprietors of Piper's Hotel in Market Street, Morristown, N. J., died in All Souls' Hospital, Morristown, on Tuesday at the age of 39.

MELATIAH H. LAWRENCE, a Custom House employe and civil war veteran, died suddenly on Tuesday night in an Eighth Avenue car from heart disease. He was 70 years old and had been a Lieutenant in Company B, 126th New York Volunteers, during the war.

*Marriage and death notices intended for insertion in The New York Times may be telephoned to 1000 Bryant.*

## Born.

REID.—April 2, Danbury, Conn., to Mr. and Mrs. R. Reid, Jr., a daughter.

## Married.

SHERBURNE—STINE.—On Wednesday, April 3, at St. Paul's M. E. Church, by the Rev. George P. Eckman, Alice Washburn, daughter of Mr. and Mrs. Frederic L. Stine, to Leon Goodall Sherburne.

**Brooklyn.**

CURTIS—VAN OLINDA.—April 2, Elizabeth Van Olinda to Royal A. Curtis.

QUERIPEL—RODRIGUEZ.—April 2, Madeleine Rodriguez to William H. Queripel.

## Died.

BARNES.—April 3, Flora C. Barnes, wife of J. O. Barnes, 604 West 116th St. Funeral and burial at Seaville, N. J.

BENISCH.—Joseph A. Benisch, suddenly, on Wednesday night, April 3, aged 63, beloved husband of Amelia Benisch, nee Beck, father of Edward, Max, William, Leah, Mrs. James Carples, Mrs. Julius Solomon, Mrs. Alfred Greenwald. Funeral from his late residence, 644 Lexington Av., on Friday, at 10 A. M. Relatives and friends respectfully invited; also Kings County Lodge No. 1, Veterans of Separate Troop of Cavalry, Eleventh Brigade, Second Division, State of New York. Brooklyn, Philadelphia, Baltimore, and Washington (D. C.) papers please copy.

BRADNER.—Suddenly, of apoplexy, at Carlsbad, April 1, Lucy Atwater Bradner, aged 70 years, wife of late Lester Bradner. Funeral private.

CESTERO.—Suddenly, at her residence, 939 Madison Av., Rosalie, widow of J. Ramon Cestero. Funeral private.

CONOVER.—Entered into the rest of Paradise at his Princeton home, April 3, Richard Stevens Conover, aged 79, son of the late Commodore Thomas Anderson and Juliana Stevens Conover. Funeral service at Trinity Church, Princeton, April 6, at 11:15 o'clock. Service also with interment at Christ Church, South Amboy, at 2:45.

DE VEAUX.—Froi de Veaux, Mrs. Sarah R., mother of Charles, Rosalie, and Isabelle. Services at her residence, 76 Manhattan Av., Thursday afternoon at 2:30. Interment at Allegheny, Penn.

FEIST.—Henrietta, wife of Joseph F., (nee Mages.) Suddenly April 2. Funeral services at late residence, 362 West 42d St., Friday, April 5, at 2 P. M. Friends and relatives are respectfully invited. Interment Woodlawn.

GILLET.—Fully Gillet, on April 3, at his residence, 32 West 10th St., of pneumonia. Notice of funeral hereafter.

GRAY.—Teresa M., dearly beloved wife of Edward W. Gray, (nee Quinn,) died April 3, at her late residence, 305 West 51st St. Notice of funeral later.

GREIG.—Entered into rest on April 1, James Greig, at Saranac Lake, N. Y. Funeral services at St. James's Church, Upper Montclair, N. J., on Thursday, 4th inst., at 2 P. M.

HOAG.—On the morning of Tuesday, the 2d of April, 1912, in the 71st year of his age, William E. Hoag, M. D., elder son of Mary Gifford and John Henry Hoag, deceased. Services will be held at his residence, No. 8 East 43d St., on Friday afternoon, April 5, at 4 o'clock. Interment private on Saturday at Woodlawn.

MACHIN.—Charles Henry Machin, April 3, 1912, beloved husband of Grace Keeler Machin. Funeral services from his late residence, 264 Gates Av., Brooklyn, Thursday, at 8 P. M.

MARX.—Scadron, died April 3, at 11:40 P. M., aged 79. Survived by widow and eight children. He was one of the first Jewish settlers and emigrated from Russia thirty odd years ago. Boston, Philadelphia, and Chicago papers please copy.

MECKEL.—Philip P., beloved husband of Mary Meckel, nee Rempe, in his 36th year. Funeral from his late residence, 111 South 4th St., Brooklyn, on Saturday, April 6, 2 P. M. Relatives and friends invited.

MERRITT.—On Tuesday, April 2, 1912, Anna White, wife of Dr. Arthur H. Merritt of 28 West 127th St. Funeral service at St. James's Methodist Episcopal Church, 126th St. and Madison Av., on Friday, at 10 A. M.

MILLETT.—Charles William, suddenly, infant son of William H. and Catharine B. Millett, aged 2 years and 4 months. Funeral private.

OLMSTEAD.—On April 2, 1912, in her 62d year, Eleanor Clute Hoag, widow of Alfred Riggs and beloved mother of Alfred H. Olmstead of 362 Lenox Road, Flatbush. Funeral services at First Reformed Dutch Church, Schenectady, N. Y., on arrival of 12:42 train Friday morning, April 5. Schenectady and Albany papers please copy.

PENFOLD.—On Wednesday, April 3, at her residence, 10 East 40th St., Josephine, daughter of the late William and Joan Faile Penfold. Notice of funeral hereafter.

PHYFE.—William, suddenly, April 3, beloved husband of Henrietta St. John Phyfe and son of William and Mary Phyfe. Funeral Saturday, April 6, at 1:30 P. M. from late residence, 264 Dean St., Brooklyn, N. Y.

REED.—On Tuesday evening, April 2, 1912, Alfred Reed. Funeral services at his late home, 55 Charles St., this Thursday evening, April 4, at 8 o'clock.

REIMER.—On Wednesday, April 3, 1912, Anna Bollmann Reimer, wife of Rudolph Reimer, in her 80th year. Funeral services at her late residence, 104 Warwick St., Brooklyn, on Friday, April 5, at 6 P. M. It is requested that no flowers be sent. Interment private.

ROSS.—On Tuesday, April 2, 1912, at the Hotel St. George, Brooklyn, N. Y., Celestia E. Ross, widow of James Ross. Funeral services will be held on Thursday evening, April 4, 1912, at 8:30 o'clock, from the residence of her daughter, Mrs. F. W. Drake, 207 Jefferson Av., Brooklyn. Interment private.

SMITH.—At Brooklyn, N. Y., on Tuesday, April 2, Stephen Doughty, son of Benjamin Arnold and Margaret Wood Smith, in his fourth year. Funeral private.

STEPHENSON.—At South Orange, N. J., on Tuesday, April 2, 1912, Alice Longfellow, youngest child of Robert Storer and Katharine Schermerhorn Stephenson, in the 5th year of her age. Funeral at the Church of the Holy Communion, South Orange, on Thursday, April 4, on arrival of train leaving Hoboken, D., L. & W. R. R., at 10:30 A. M.

STURCKE.—Peter, Sr., in his 56th year, beloved father of Peter Sturcke, Jr., Dr. Louis Stuack, Johanne Ahrens. Funeral services Wednesday, 8 P. M., at his late residence, 412 West 44th St. Relatives and friends are respectfully invited to attend funeral Thursday, 1:30 P. M. Private.

TANNENBAUM, RACHEL.—Congregation Bnai Jeshurun. Members and seatholders are respectfully requested to attend the funeral services of Mrs. Rachel Tannenbaum, wife of Lipman Tannenbaum, a member of our congregation, to be held from her late residence, No. 3 West 121st St., New York City, Thursday, April 4, 1912, at 10 o'clock.
HERMAN LEVY, President.

WEIS.—Society of the Exempt Members of the Second Company, Seventh Regiment, N. G. N. Y.: Sorrowful announcement is made of the death on April 1, 1912, at Reading, Penn., of our late comrade, Dr. William Weis. JAMES E. SCHUYLER, Pres.
L. HURD SANFORD, Sec.

WILDE.—At St. Luke's Hospital, Monday, April 1, George C. Wilde, son of the late Henry Wilde, aged 65 years. Funeral at the chapel of the Intercession, Broadway and 158th St., Thursday, April 4, at 2 o'clock. Friends are invited.

WILSON.—On April 3, 1912, after a short illness, Charles Lockhart Wilson, in the 59th year of his age. Funeral services will be held at his late residence, 70 Hawthorne Place, Montclair, N. J., on arrival of the Lackawanna train leaving New York 6:50 P. M. Friday, April 5. Interment private.

## Died.

WOLF.—Alfred, only son of the late Wolf A. Wolf and Eliza Wolf, at Chicago, aged 48 years. Interment at Union Fields. Chicago papers please copy.

ALLEN.William H., April 2. Funeral 1,432 Amsterdam Av., to-day, 1 P. M.
BOYLE.—John, 1,555 Lexington Av., April 1.
BRENNAN.—Ellen, 335 East 93d St., April 1. Funeral to-morrow, 1:30 P. M.
BROWN.—Libby, 547 West 147th St., April 2.
BUCHHOLZ.—Olga L., 839 West End Av., April 2. Funeral private.
CONRAN.—James, 327 East 42d St., April 2. Funeral notice later.
DELANEY.—Bridget, April 1. Funeral 5th Av. and 132d St.
DOYLE.—William J., 1,670 Garfield St., Bronx, April 2. Funeral to-day, 2 P. M.
DREIER.—Frederick, 592 Amsterdam Av., April 2, aged 51. Funeral to-day, 2 P. M.
FREER.—Harry D., 769 8th Av., April 2. Funeral service to-day.
HIGGINS.—Joseph A., 2,121 8th Av., April 2. Funeral to-morrow, 1:30 P. M.
HUNDT.—Jane, 3,604 Broadway, April 1. Funeral to-day, 2 P. M.
JACOBS.—Hannah, 203 East 69th St., April 2. Funeral to-day, 10 A. M.
KEOGH.—Mary A., 330 East 52d St., April 1. Funeral to-day, 2 P. M.
LYNCH.—Bertha, 685 Wales Av., Bronx, April 1, aged 15 months.
McDERMOTT.—Cecilia, 55 West 11th St., April 2. Funeral to-day, 2 P. M.
MURRAY.—Matthew, 671 East 216th St., April 2. Funeral to-morrow, 2 P. M.
NATHAN.—Bettie, 954 Prospect Av., Bronx, April 2.
O'SHEA.—John M., 126 West 61st St., April 1. Funeral to-morrow, 10 A. M.
PLOEGER.—Louis, German Odd Fellows' Home, April 2, aged 84. Funeral to-day.
RENZ.—Leopold, aged 84. Funeral 213 East 83d St.
ROSSITER.—Kathryn, 895 East 167th St., April 2.
RYAN.—Michael, 361 West 29th St., April 2. Funeral to-morrow, 2 P. M.
SIMMONDS.—Marietta, 167 Lexington Av., April 2.
SMITH.—Joshua, 1,193 Franklin Av., Bronx, April 2. Funeral to-morrow, 1 P. M.
THIES.—Emma, 549 East 169th St., April 2.
WALLENSTEIN.—Hannah, 121 West 105th St., April 2. Funeral to-day, 10 A. M.

**Brooklyn.**

BURKITT.—George S., 104 Moffat St., April 2, aged 41. Funeral to-morrow, 2 P. M.
COOMES.—Mary, 659 10th St., April 2.
CUNNINGHAM.—John, 564 Hamburg Av., April 2. Funeral to-morrow, 2:30 P. M.
DINNEAN.—Cornelius J., 749 East 10th St., April 2. Funeral notice later.
FIEBER.—Sarah J., 105 Meeker Av., April 1.
HALEY.—Michael, St. Peter's Hospital, April 2, aged 52. Funeral to-day, 3 P. M.
HARTJEN.—Anna, 159 Penn St., April 2. Funeral private.
JAUSS.—Mary, 908 Jefferson Av., April 1, aged 58.
JEWELL.—Caroline L., 69 2d Av., April 2.
KERRIGAN.—Andrew, 321 Reid Av., April 1.
KINSELLA.—Catherine, 304 Greenwood Av., April 3. Funeral to-morrow.
LAWSON.—Mary, 110 Congress St., April 2.
LYNCH.—Jennie T., 81 4th Place, April 2, aged 20. Funeral to-morrow, 2 P. M.
MURPHY.—Julia, 256 De Kalb Av., April 2. Funeral to-morrow, 2 P. M.
O'CONNOR.—Joseph G., 159 Prospect Place, April 2. Funeral to-morrow, 10 A. M.
O'CONNOR.—Peter, 184 Duffield St., April 1. Funeral to-day, 2 P. M.
O'NEILL.—Thomas, 102 Troutman St., April 2, aged 56.
O'NEILL.—Harry, 734 4th Av., April 2. Funeral to-day, 2 P. M.
PUCKHAUER.—Hermina S., 26 New York Av., April 2. Funeral to-day.
REILLY.—Helen, 239 Fountain Av., April 2. Funeral to-day, 2 P. M.
REMSEN.—Peter, 524 East 22d St., April 3, aged 82.
RISSLER.—Eva, 302 Bridge St., April 2, aged 78. Funeral to-day, 2 P. M.
SCHWEGEIL.—Sophia, 174 Union Av., April 1.
SWEENY.—George A., 1,043 Bergen St., April 2. Funeral to-morrow.
SYLVANDER.—Lena, 116 Jefferson St., April 1. Funeral to-day, 10 A. M.
TRAVERS.—Joseph T., 4,005 5th Av., April 2, aged 43. Funeral to-day.
WALKER.—Liziah, 188 Duffield St., April 2. Funeral to-morrow, 1 P. M.
WATERS.—Carrie I., 1,775 60th St., April 2.
YOUNG.—Mary M., April 2, aged 92. Funeral 306 Gates Av. to-day.

**Connecticut.**

BALDWIN.—Emily, Oxford, April 2, aged 90.
BERNSTEIN.—Samuel, New Haven, April 1.
CLANCY.—John, Bridgeport, April 2. Funeral notice later.
DICKERMAN.—Nettie A., West Haven, April 2, aged 52. Funeral to-day.
HAWLEY.—Margaret F., Danbury, April 2, aged 79.
HUTCHINSON.—Mary J., New Haven, April 2. Funeral to-day, 2 P. M.
PLUMB.—Agnes M., Waterbury, April 1, aged 88.
SCHULTZ.—Andrew, Bridgeport, April 1, aged 44.
TOMPKINS.—Maria, Danbury, April 1, aged 90. Funeral to-day, 1:30 P. M.

**Long Island.**

CARROLL.—Johanna, Flushing, April 1.
CHASE.—Sarah F., Queens, April 3. Funeral to-morrow, 2 P. M.
COLLINS.—Julia, Flushing, April 1, aged 30. Funeral to-day.
HILL.—Roland, Great Neck, April 2. Funeral to-day, 2 P. M.
JESSUP.—George, Quogue, April 1, aged 62.
LASKEY.—John H., Port Washington, April 2, aged 70.
SHEPARD.—Augustus, Cedarhurst, April 2, aged 3. Funeral private.
SHERIDAN.—Catherine, Kings Park, April 2, aged 79. Funeral to-morrow.

**New Jersey.**

BEAVER.—Henry A., Jersey City, April 1. Funeral to-day, 2 P. M.
BOWMAN.—Harrison L., Irvington, April 2, aged 23. Funeral to-morrow, 2 P. M.
BREWER.—Anna, Newark, April 2. Funeral to-day, 2 P. M.
BELLARS.—Jennie V. E., East Rutherford, April 2. Funeral to-day, 3 P. M.
BOWIE.—Margaret A., 78 Congress St., Newark, April 3. Funeral to-morrow.
BRODERICK.—Bridget, 350 Randolph Av., Jersey City, April 1. Funeral to-day.
BUKER.—Bridget, Newark, April 2. Funeral to-day, 10 A. M.
BYRNE.—Frances E., Newark, April 2. Funeral to-morrow, 9 A. M.
COLEMAN.—Cornelius, 423 York St., Jersey City, April 2. Funeral to-day.
CONKLING.—Robert I., Passaic, April 1, aged 55.
CURRY.—Helen, 12 Oak St., Jersey City, April 3.
DOE.—Emeline, 723 West Side Av., Jersey City, April 3. Funeral service to-day.
DOWD.—John H., 121 Magnolia Av., Jersey City, April 2, aged 80.
FARLEY.—Bridget, 776 Summer Av., Newark, April 3.
FEINDT.—John A., West Orange, April 2.
GARRY.—Margaret, 152 Belmont Av., Newark, April 3. Funeral notice later.
GRIFFIN.—Patrick, Bloomfield, April 1, aged 63. Funeral to-day, 10 A. M.
HILLMAN.—George, 50 Halsted St., Kearny, April 2.
JAQUES.—Elsie G., 74 Waverley St., Jersey City, April 2.
KESSLER.—Fritz, Toms River, April 2, aged 73.
KIRBERGER.—Lenora E., West Orange, April 2, aged 27. Funeral to-morrow, 2 P. M.
KOCH.—Kunigunde, 61 Gautier Av., Jersey City, April 1, aged 47.
LANGTON.—Walter, 73 Morris St., Jersey City, April 1. Funeral to-day, 2 P. M.
LITTLEFAIR.—Julia, 222 Abington Av., Newark, April 2. Funeral April 6.
MEEHAN.—James N., Jersey City, April 2. Funeral to-morrow.
METZ.—Elizabeth, Bloomfield, April 2.
MINTONYEA.—Lydia A., Caldwell, April 2. Funeral to-day.
MULLIGAN.—William, 121 Pacific St., Newark, April 2. Funeral to-day, 9 A. M.
NAGEL.—Florentina, Newark, April 2. Funeral to-morrow, 2:30.
NEVILLE.—Frank L., Rahway, April 1. Funeral to-day.
PIPER.—Bertram, Morristown, April 2, aged 39. Funeral to-day, 2:30 P. M.
PRENTISS.—George D., 188 Claremont Av., Jersey City, April 1.
PRICE.—Stephen S., Roselle, April 2, aged 47. Funeral to-day, 2 P. M.
ROHLOFF.—Edith, Paterson, April 1.
SCHACHER.—Teresa, 268 Pomeroy Av., Kearny, April 2, aged 69.
SHEEHAN.—Sadie, Jersey City, April 2. Funeral to-day, 9 A. M.
SMALLEY.—Ann, Little Falls, April 2. Funeral to-day, 1:30 P. M.
STEVENS.—Thomas, Rutherford, April 2, aged 62. Funeral private.
VREELAND.—Henry, East Orange, April 3, aged 67. Funeral to-morrow, 3 P. M.
WAUGH.—Emmaline, Jersey City, April 2. Funeral private.
WHITE.—Louisa, Little Silver Point, April 2, aged 84.
WINKLER.—John J., 44 Ege Av., Jersey City, April 1. Funeral to-day, 10 A. M.
WILLIAMS.—Mary J., Newark, April 2, aged 25.
WILLIAMS.—Sarah, Orange, April 3, aged 87.
WOLCOTT.—Deborah, Long Branch, April 1, aged 89.
YETTER.—George M., 47 Washington Av., Newark, April 2.

**New York State.**

MOONEY.—Anthony, 146 Downs St., Kingston, April 1.
SMITH.—Esther, Port Chester, April 2, aged 84. Funeral to-morrow.
TOMPKINS.—John W., Newburg, April 2, aged 30. Funeral to-day, 2:30 P. M.

## In Memoriam.

BUTEHORN.—Anna T., in memory of, died April 9, 1903.

**UNDERTAKERS.**

FRANK E. CAMPBELL, 241-243 West 23d.
Chapels. Ambulance Service. Tel. 1324 Chelsea

John W. Lyon Oldest Established. Economical. 69 E. 125th St. Phone 1333 Harlem.

**CEMETERIES.**

THE WOODLAWN CEMETERY
233d St. By Harlem Train and by Trolley.
Office. 20 East 23d St. N. Y.

**RELIGIOUS NOTICES.**

ST. BARTHOLOMEW'S CHURCH,
Madison Av., corner 44th St.
The Rev. LEIGHTON PARKS, D. D., Rector.
Services on Maunday Thursday, April 4.
Midday Service, 12:05 to 12:30.
Holy Communion at 8 P. M.

No need to be put out simply because you've put off ordering your Easter cutaway—

Your own special size is ready to put on to-day.

No finer fabrics at any merchant tailor's.

No smarter styles.

Yet by no means expensive.

With waistcoats to match, $24 to $38.

Frock coats of equally handsome cloths.

With waistcoats to match, $28 to $42.

Separate striped trousers, $5 to $12.

Silk hats, Easter scarfs, gray suede gloves, dress shirts, patent leather shoes—everything needed for Easter parade.

Smart Spring overcoats for dress wear—blues with belted backs, Oxfords and blacks; silk lined if you like.

Harris Tweeds for knockabout wear—some rainproofed.

ROGERS PEET COMPANY.

Three Broadway Stores

at Warren St. at 13th St. at 34th St.

Diamond TIRES

BUYING tires on a price basis is gambling—the longer you stay in the game the more you are sure to lose.

While it may be less exciting to know what you are going to get for your money, you do get it when you buy Diamond Tires.

Diamond Tires give the Greatest Mileage of any tires made. And the only sure way to cut your tire expense to the lowest is to buy Diamond Tires.

AT YOUR DEALER'S OR

The Diamond Store

1876 Broadway, New York

The Diamond Rubber Co.

AKRON, OHIO

We could Build them Cheaper But We Won't!

We would Build them Better But We Can't!

OFFICE FURNITURE

Quality that DEFIES comparison; prices that WELCOME it.

FRANKLIN OFFICE FURNITURE CO.

48 E. 20th St. (bet. B'way & 4th Av.)

OLD CROW RYE

"Reg. U. S. Pat. Off."

GUARANTEED TO BE

PURE RYE WHISKEY

UNBLENDED, UNADULTERATED.

SOLD EVERYWHERE

In dolorous grief

The Sphinx

surveys ye purring lion. Alas, how sad the tale! For wit you, Leo, is far too wise to leave one delicious drop in the Bottle with the Red Label.

Watch the car signs

Sir Robt BURNETT & Co's London DRY Gin

First Distilled in 1770

Sir Robert Burnett & Company

632-634 W. 34th St., New York

# GIANTS RUSH TO VICTORY IN NINTH

## New Yorks Make One of Their Thrilling Finishes and Defeat Senators 6 to 5.

*Special to The New York Times.*

WASHINGTON, D. C., April 3. — McGraw's wrecking crew pulled the game out of the fire for the Giants in the ninth inning here to-day when four runs came over the plate in the ninth. The Senators also started something in their half, but fell short one count. Final score, 6 to 5.

Everybody in the crowd gasped for breath, so quickly was a seemingly sure victory turned into defeat, for it did not seem as if the Giants had a chance to win, and to-night Washington fans have a lot of respect for National Leaguers in general, and McGraw's team in particular.

The Giants batted Dixie Walker for two runs in the fourth inning, due largely to the twirler's own wildness and the Senators batted Crandall hard in the fifth inning adding a couple of tallies and putting them in the lead.

Bob Groom relieved Walker in the sixth and the Giants could do nothing with the lanky flinger's curves until the ninth, when after Fletcher had been retired, Shafer and Burns, relief hitters, came through with a couple of safe drives and tied the score. The rest was easy, as the Senators went all to pieces.

Otis Crandall, the first Giant mound performer, was batted safe seven times. Tesreau and Wiltse, the relief twirlers, did not yield a swat. The score:

NEW YORK.

| | AB | R | H | PO | A |
|---|---|---|---|---|---|
| Devore, lf. | 4 | 0 | 1 | 3 | 0 |
| Doyle, 2b. | 4 | 2 | 4 | 3 | 2 |
| Sn'dg's, cf, c. | 5 | 1 | 0 | 3 | 2 |
| Murray, lf. | 4 | 0 | 0 | 0 | 0 |
| Merkle, 1b. | 4 | 1 | 1 | 8 | 1 |
| Herzog, 3b. | 2 | 0 | 0 | 1 | 4 |
| Fletcher, ss. | 4 | 0 | 1 | 2 | 7 |
| Meyers, c. | 3 | 0 | 1 | 4 | 1 |
| Crandall, p. | 2 | 0 | 1 | 0 | 2 |
| Tesreau, p. | 1 | 0 | 0 | 0 | 0 |
| Wiltse, p. | 0 | 0 | 0 | 0 | 0 |
| Wilson, c. | 0 | 0 | 0 | 3 | 0 |
| ¶Shafer | 1 | 1 | 1 | 0 | 0 |
| §Burns | 1 | 1 | 1 | 0 | 0 |
| Total | 35 | 6 | 11 | 27 | 19 |

WASHINGTON.

| | AB | R | H | PO | A |
|---|---|---|---|---|---|
| Milan, cf. | 3 | 2 | 1 | 0 | 0 |
| Sch'fer, rf. | 4 | 2 | 1 | 1 | 0 |
| Shanks, lf. | 4 | 1 | 1 | 5 | 1 |
| Spencer, 1b. | 4 | 0 | 1 | 7 | 0 |
| Knight, 2b. | 3 | 0 | 0 | 4 | 3 |
| McBride, ss. | 4 | 0 | 2 | 3 | 3 |
| Foster, 3b. | 4 | 0 | 0 | 3 | 1 |
| Henry, c. | 2 | 0 | 0 | 4 | 4 |
| Walker, p. | 2 | 0 | 1 | 0 | 0 |
| Groom, p. | 1 | 0 | 0 | 0 | 2 |
| *Williams | 1 | 0 | 0 | 0 | 0 |
| †Flynn | 1 | 0 | 0 | 0 | 0 |
| ‡Cun'gham | 1 | 0 | 0 | 0 | 0 |
| Total | 34 | 5 | 7 | 27 | 14 |

*Batted for Spencer in ninth.
†Batted for Henry in ninth.
‡Batted for Groom in ninth.
¶Batted for Wilson in ninth.
§Batted for Tesreau in ninth.

Errors—Shanks, Spencer, (2,) Knight, McBride, Foster, Murray, Merkle, Herzog, (2,) Fletcher.

New York ..........0 0 0 2 0 0 0 0 4—6
Washington ..........1 0 0 0 2 0 0 0 2—5

First base by errors—New York, 3; Washington, 2. Left on bases—Washington, 8; New York, 9. First base on balls—Off Crandall, 3; off Tesreau, 1; off Wiltse, 1; off Walker, 4; off Groom, 1. Innings pitched—By Walker, 5; by Groom, 4; by Crandall, 5; by Tesreau, 3; by Wiltse, 1. Hits—Off Walker, 5; off Groom, 6; off Crandall, 7. Struck out—By Groom, 4; by Tesreau, 5. Two-base hits—Shanks, Meyers, Merkle, Burns. Stolen bases—Milan, Knight, Spencer, Doyle. Double play—Snodgrass and Merkle. Hit by pitcher—By Walker, (Herzog.) Umpire—Mr. Handibee. Time of game—Two hours.

# YANKEES WIN IN WEST.

## But They Get a Rough Deal from an Indianapolis Umpire.

*Special to The New York Times.*

INDIANAPOLIS, Ind., April 3.—The Yankees had to battle twelve innings to lay low the Indianapolis team this afternoon. They would much rather have won in nine, not only because it is the conventional thing to do, but also because it was too cold for snappy baseball. They would have done so but for what they pronounced and denounced a most mistaken decision by the umpire. That decision came in the fifth inning, when the Yankees were taking the lead and ere the smoke of furious argument had cleared away Manager Wolverton had been ordered off the field.

So far as known he is the first manager of the season to get the umpire's hook. Gardner and Street made hits in the sulphurous fifth and McConnell sacrificed. Wolter, who played the best all around game of the day sent both runners home with a two bagger. Daniels was the second out, but Chase hammered to the left field bleachers. Wolter scampered gayly home and Chase followed him in safety when the catcher dropped the relay from left field. So far, so good, but enter here the mighty umpire.

First baseman Hunter declared that Chase had not touched first base. When the ball was thrown to him the umpire called Chase out. That did away with a three bagger for Hal and removed a run from Wolter's collection. Such a roar!?

The New Yorkers sent hot verbal shot at the umpire. With superb dignity he ordered Wolverton from the field, but as Wolverton went no further than the front row of the grandstand the banishment did not amount to much. The pitching on both sides was troublesome and the batting light and even. The Yankees were superior in fielding and base running. McConnell was wild but steady and effective in pinches. Quinn had one bad inning and also had control which was wabbly. Four singles off him tied the score in the eighth inning and Quinn would have emerged from the fracas a loser but for sharp support. The score:

NEW YORK.

| | AB | R | H | PO | A |
|---|---|---|---|---|---|
| Wolter, rf. | 5 | 0 | 2 | 3 | 0 |
| Daniels, cf. | 6 | 0 | 0 | 1 | 1 |
| Chase, 1b. | 5 | 1 | 0 | 16 | 2 |
| Cree, lf. | 5 | 0 | 1 | 3 | 0 |
| H'tzell, ss. | 5 | 0 | 1 | 4 | 4 |
| Dolan, 3b. | 5 | 0 | 0 | 0 | 2 |
| G'dner, 2b. | 5 | 1 | 2 | 2 | 3 |
| Street, c. | 5 | 2 | 1 | 7 | 2 |
| M'C'nell, p. | 2 | 0 | 1 | 0 | 4 |
| Quinn, p. | 1 | 0 | 1 | 0 | 1 |
| Total | 44 | 4 | 9 | 36 | 19 |

INDIANAPOLIS.

| | AB | R | H | PO | A |
|---|---|---|---|---|---|
| Wentz, 3b. | 6 | 1 | 2 | 1 | 3 |
| W'druff, cf. | 5 | 0 | 1 | 4 | 0 |
| H'llm'n, rf. | 2 | 0 | 0 | 2 | 0 |
| Fl'n'g'n, rf. | 3 | 0 | 2 | 1 | 0 |
| Hunter, 1b. | 4 | 0 | 1 | 15 | 0 |
| John McCarthy, lf. | 5 | 0 | 1 | 2 | 1 |
| Gagnier, ss. | 4 | 0 | 0 | 5 | 3 |
| W'l'ms, 2b. | 2 | 0 | 0 | 0 | 1 |
| Rob'son, 2b. | 3 | 0 | 0 | 1 | 1 |
| Pearce, c. | 4 | 2 | 1 | 5 | 3 |
| Merz, p. | 3 | 0 | 0 | 0 | 4 |
| White, p. | 0 | 0 | 0 | 0 | 1 |
| *Joe McCarthy | 1 | 0 | 1 | 0 | 0 |
| Total | 42 | 3 | 9 | 36 | 17 |

*Batted for White in the twelfth inning.

Errors—McConnell, Quinn, Wentz, (3,) McCarthy, Pearce.

New York....0 0 0 0 2 0 0 1 0 0 0 1—4
Indianapolis .0 0 1 0 0 0 0 2 0 0 0 0—3

First base on errors—New York, 4. Left on bases—New York, 7; Indianapolis, 6. First base on balls—Off Quinn, 2; off Merz, 2. Struck out—By McConnell, 4; by Quinn, 3; by Merz, 1. Two-base hits—Wolter, Hartzell. Sacrifice hit—McConnell. Stolen bases—Wolter, (3,) Chase. Double play—Daniels and Chase. Passed balls—Street, (2,) Pearce. Hit by pitched ball—By McConnell, (Pearce.) Hits—Off McConnell, 3 in six innings; off Quinn, 6 in six innings; off Merz, 8 in nine innings; off White, 1 in three innings. Umpire—Mr. Chill. Time—Two hours and thirty-five minutes.

# BROOKLYN FANS TO VOTE.

## Washington Park Patrons to Decide When Games Shall Start.

President Charles H. Ebbets of the Brooklyn baseball club, like President John T. Brush of the Giants, will give the patrons of his baseball park a chance to vote on the much discussed question of what time the baseball games at Washington Park shall begin. President Ebbets says it is immaterial to the club what time the games start and it is plainly up to the patrons of Washington Park. Whether the games will begin at 3, 3:30 or 4 o'clock will be decided by a turnstile vote.

The vote will be taken during the first ten home games. Each patron will cast his vote after he goes through the gate, designating the hour he desires. This is much the same scheme which will be tried at the Polo Grounds, excepting the votes will be counted by the number of patrons who go into the park through the various chutes, which will be labeled 3, 3:30 and 4 o'clock.

President Frank Farrell of the Yankees has not yet decided on any plan to determine the choice of his patrons, although he said some time ago that he was willing to do what the other clubs did.

President Ebbets says that Brooklyn will have the best team it has had in years. He is not claiming a pennant, but says that if the club finishes near the first division and shows promise of developing into a formidable outfit in the future, he will be satisfied. Mr. Ebbets bases his optimism on the fact that all the disturbing elements in the club have been eliminated and that he has an ambitious crowd of young players who will work in harmony for the welfare of the club. He says there will not be as much dissipating among the players as in the past years.

### Superbas Go to Portsmouth, Ohio.

*Special to The New York Times.*

SPRINGFELD, Ohio, April 3.—The Brooklyn ball players, after a three days' stay here without anything resembling outdoor work, left early this evening for Portsmouth, Ohio, where they play to-morrow and Friday. The second team, with Willie Keeler in charge, went to Dayton, where they will work out to-morrow and Friday, playing the Central League there on Saturday and Sunday. It has not yet been decided whether the second team will join the regulars en route to Washington, or go direct from Dayton to Brooklyn. Pitcher Morrow has been released to the Newark Club.

# COLUMBIA SHUT OUT.

## New York Collegians Could Not Bat Left-Handed Pitching of Navy Man.

*Special to The New York Times.*

ANNAPOLIS, Md., April 3.—Columbia could not hit Seibert, a left-handed pitcher, this afternoon and lost to the Naval Academy by 4 to 0. The midshipmen made a start with a single tally in the first inning and Shaw's error in the second was the main factor in scoring two more runs, which cinched the game. All of the Navy's runs were scored in the opening innings while Dugan was pitching. Gratch, who pitched in the final four sessions, was much more effective. In the ninth Columbia made two safe hits and was aided by an error and a base on balls, but poor base running prevented scoring. The score:

NAVY.

| | AB | R | H | PO | A |
|---|---|---|---|---|---|
| Adams, ss. | 4 | 2 | 1 | 1 | 1 |
| Abbott, 2b. | 4 | 1 | 1 | 4 | 2 |
| Vaiden, 3b. | 3 | 0 | 1 | 3 | 1 |
| Cochran, c. | 3 | 0 | 1 | 6 | 1 |
| Fisher, rf. | 3 | 0 | 2 | 0 | 1 |
| Hall, 1b. | 3 | 0 | 0 | 8 | 1 |
| Glover, lf. | 4 | 0 | 1 | 2 | 0 |
| Byers, cf. | 4 | 1 | 0 | 2 | 0 |
| Seibert, p. | 4 | 0 | 0 | 1 | 4 |
| Total | 32 | 4 | 7 | 27 | 11 |

COLUMBIA.

| | AB | R | H | PO | A |
|---|---|---|---|---|---|
| Sanders, lf. | 4 | 0 | 1 | 2 | 0 |
| Shaw, ss. | 4 | 0 | 1 | 2 | 2 |
| W'liams, c. | 2 | 0 | 0 | 6 | 1 |
| Kiendl, 1b. | 4 | 0 | 1 | 9 | 0 |
| Ferg's'n, c. | 3 | 0 | 0 | 2 | 0 |
| Fred'ks, 3b. | 3 | 0 | 1 | 2 | 0 |
| Casuco, 2b. | 2 | 0 | 0 | 0 | 1 |
| Dugan, p. | 1 | 0 | 0 | 0 | 3 |
| Gratch, p. | 2 | 0 | 0 | 0 | 2 |
| Total | 29 | 0 | 4 | 24 | 9 |

Errors—Shaw, (2,) Ferguson, Dugan, Adams.

Navy ...............1 2 0 1 0 0 0 0 0..—4
Columbia ............0 0 0 0 0 0 0 0 0 0—0

Two-base hit—Shaw. Base on balls—Off Seibert, 2; off Dugan, 2. Struck out—By Seibert, 4; by Dugan, 1; by Gatch, 2. Left on bases—Navy, 8; Columbia, 4. Sacrifice hit—Hall. Stolen bases—Casuco, Glover. Time of game—Two hours. Umpire—Mr. Keenan of Philadelphia.

### Princeton Blows Up in Seventh.

BALTIMORE, April 3.—Princeton's baseball team played a good game against the Baltimore International Leaguers until the seventh inning, then blowing up and losing, 10 to 2. Score by innings:

| | | | | | | | | | | R. | H. | E. |
|---|---|---|---|---|---|---|---|---|---|---|---|---|
| Baltimore | 0 | 0 | 1 | 1 | 0 | 1 | 5 | 2 | .. | 10 | 14 | 3 |
| Princeton | 0 | 0 | 1 | 0 | 1 | 0 | 0 | 0 | 0 | 2 | 6 | 7 |

Batteries—Smith, Clyde, Murray, and Fingal; Lear, Bergen, Wood, and Sterrett.

### Ty Cobb's Sprint Ties Score.

CHATTANOOGA, Tenn., April 3.—The Chattanooga Southern League team and the Detroit Americans played a ten-inning tie game here to-day, the final score being 4 and 4. Mullin and Pernol pitched for the visitors. Cobb scored the tieing run by coming home from first base on a bad throw when he attempted to steal second.

### Exhibition Baseball Results.

At Philadelphia—Athletics vs. Phillies, postponed on account of cold weather.

At Philadelphia—Pennsylvania, 4; Holy Cross, 3.

At Washington, D. C.—Georgetown, 4; Vermont, 1.

At Norfolk, Va.—Newark, 11; Norfolk, 3.

At Spartansburg, S. C.—Toronto, 12; Spartansburg, 6.

At Lexington, Va.—Virginia Military Institute, 9; St. Johns of Annapolis, 6.

At Petersburg, Va.—New York Americans, (second team,) 3; Petersburg, 0.

At Richmond, Va.—Boston Nationals, 5; Richmond, 2.

At Louisville—Chicago Nationals, 6; Louisville, 1.

At St. Louis—Browns, 3; Cardinals, 1.

At Columbia, S. C.—South Carolina, 11; Penn. State, 7.

At Chapel Hill, N. C.—North Carolina, 11; Amhurst, 10.

At Winston-Salem, N. C.—New York Nationals, (second team,) 6; Winston-Salem, 0.

### At Mount Vernon.

| | | | | | | | | | | R. | H. | E. |
|---|---|---|---|---|---|---|---|---|---|---|---|---|
| Stuyvesant H. S. | 0 | 1 | 0 | 0 | 0 | 1 | 0 | 0 | — | 2 | 7 | 3 |
| Mount Vernon H. S. | 0 | 0 | 0 | 0 | 0 | 1 | 0 | 0 | — | 1 | 4 | 8 |

Batteries—Bartels, Bernhard, and Eastman; Gebhard and Erskine.

# GUNNERS LIMBER UP FOR CHAMPIONSHIPS

## E. A. Randall of Portland Wins Preliminary Shoot at Travers Island.

In anticipation of the seventh annual amateur championship at clay birds, which is to take place to-day over the traps of the New York Athletic Club, eighty-six gunners from various parts of the country competed in a practice and a preliminary shoot at Travers Island yesterday. The most important prize was won by E. A. Randall of the Portland (Me.) Gun Club. The New England marksman took the preliminary shoot, with 92 out of a possible 100 targets. H. W. Kahler, Highland Gun Club of Philadelphia, holder of the amateur title, finished second with 90 targets to his credit. R. L. Spotts, New York Athletic Club, and Dr. C. H. Burr of Montpelier, Vt., tied for third place, with the Winged Foot gunner taking the prize in the shoot-off.

Champion Kahler made the best all-around record for the day. Not only did he take second place in the preliminary shoot, but he tied with C. H. Newcomb, Independent Gun Club of Philadelphia, a former National champion, for first place in the practice shoot, which was decided during the morning. The event was at 60 targets, and each gunner had 53 "kills" to his credit. In the practice shoot the winner of the preliminary race finished well down the line, having only 49 targets to his credit.

The day was anything but ideal for the sport. A strong wind whirled the blue rocks out over the waters of Pelham Bay in a manner that made it exceedingly difficult for the nimrods to make straight scores. In the morning shoot E. M. Hurd of Albany was the only gunner to make fifteen straight targets, and Champion Kahler was the only one to run twenty-five straight during the afternoon. The scores:

PRELIMINARY SHOOT.

100 Targets. Scratch.

| Name and Club. | Strings of 25 Targets. | | | | T'l. |
|---|---|---|---|---|---|
| E. A. Randall, Portland G. C. | 22 | 23 | 23 | 24 | 92 |
| H. W. Kahler, Highland G. C. | 23 | 21 | 21 | 25 | 90 |
| R. S. Spotts, New York A. C. | 23 | 23 | 20 | 22 | 88 |
| Dr. C. H. Burr, Montp'l'r G.C. | 20 | 23 | 23 | 22 | 88 |
| G. J. Corbett, New York A. C. | 19 | 21 | 22 | 23 | 85 |
| Dr. Gleason, Boston A. A. | 22 | 23 | 19 | 21 | 85 |
| D. F. McMahon, N. Y. A. C. | 22 | 23 | 21 | 19 | 85 |
| F. A. Schauffler, N. Y. A. C. | 19 | 20 | 22 | 23 | 84 |
| C. H. Newcomb, Ind'p'd't G.C. | 19 | 22 | 22 | 20 | 83 |
| A. B. Richardson, Dupont G.C. | 21 | 19 | 21 | 22 | 83 |
| F. Hall, New York A. C. | 22 | 19 | 20 | 21 | 82 |
| W. Simonson, Queens Club | 19 | 20 | 22 | 21 | 82 |
| C. S. Randall, Portland G. C. | 17 | 23 | 20 | 21 | 81 |
| F. A. Hodgman, N. Y. A. C. | 21 | 18 | 20 | 22 | 81 |
| J. Martin, Bergen Beach G. C. | 23 | 18 | 18 | 22 | 81 |
| J. Tansey, Keystone S. L. | 21 | 22 | 18 | 20 | 81 |
| G. Hobart, Paterson G. C. | 19 | 22 | 21 | 19 | 81 |
| E. E. Reed, Boston A. A. | 21 | 21 | 20 | 19 | 81 |
| T. J. McCahill, N. Y. A. C. | 21 | 17 | 23 | 19 | 80 |
| C. W. Billings, N. Y. A. C. | 20 | 21 | 23 | 16 | 80 |
| R. A. Faye, Boston A. A. | 19 | 19 | 23 | 19 | 80 |
| J. H. Venderveer, Cres. A. C. | 20 | 18 | 22 | 20 | 80 |
| J. H. Hendrickson, Bergen B. | 21 | 21 | 19 | 19 | 80 |
| J. L. Griggs, Patterson G. C. | 22 | 20 | 18 | 18 | 78 |
| C. M. Higginson, Jr., N.Y.A.C. | 23 | 17 | 17 | 21 | 78 |
| C. S. Medler, Berg. B. G. C. | 18 | 20 | 21 | 19 | 78 |
| J. W. Ewing, Dupont G. C. | 20 | 19 | 19 | 20 | 78 |
| W. F. Clarke, Boston A. A. | 21 | 21 | 17 | 19 | 78 |
| C. de Quillfeldt, Berg. B. G. C. | 18 | 19 | 18 | 23 | 78 |
| W. W. Herrick, Wes'ch'r G.C. | 23 | 17 | 20 | 18 | 78 |
| P. E. Osborne, Boston A. A. | 20 | 16 | 20 | 21 | 77 |
| J. B. Sanders, Albany G. C. | 18 | 19 | 20 | 20 | 77 |
| C. Van Lengerke, J. C. G. C. | 23 | 16 | 18 | 20 | 77 |
| E. G. Southey, Bridgeport G.C. | 19 | 20 | 18 | 19 | 76 |
| L. S. Page, Chatham, N. Y. | 18 | 21 | 20 | 17 | 76 |
| R. Morgan, Bergen B. G. C. | 21 | 19 | 17 | 19 | 76 |
| F. B. Stephenson, Cres. A. C. | 18 | 20 | 23 | 15 | 76 |
| C. F. Marden, Boston A. A. | 18 | 20 | 20 | 18 | 76 |
| C. D. Stewart, Albany G. C. | 18 | 15 | 23 | 19 | 75 |
| F. S. Hyatt, Crescent A. C. | 20 | 17 | 20 | 18 | 75 |
| G. G. Stephenson, Cres. A. C. | 21 | 18 | 17 | 19 | 75 |
| E. A. W. Everitt, Dupont G.C. | 14 | 22 | 21 | 18 | 75 |
| J. Gosnell, Jr., Baltimore G.C. | 17 | 19 | 20 | 19 | 75 |
| O. C. Grennell, Jr., N. Y. A. C. | 16 | 20 | 20 | 19 | 75 |
| E. A. Ranney, N. Y. A. C. | 19 | 21 | 17 | 17 | 74 |
| H. C. Greene, Albany G. C. | 18 | 21 | 18 | 17 | 74 |
| W. W. Peabody, Jr., Cres. A.C. | 17 | 20 | 20 | 17 | 74 |
| P. Van Boeckman, B. B. G. C. | 19 | 19 | 16 | 19 | 73 |
| E. M. Hurd, Albany G. C. | 20 | 19 | 15 | 18 | 72 |
| H. M. Brigham, Cres. A. C. | 21 | 17 | 15 | 19 | 72 |
| R. M. Owen, N. Y. A. C. | 17 | 21 | 17 | 17 | 72 |
| G. Kelley, Bergen B. G. C. | 24 | 16 | 16 | 13 | 71 |
| R. A. Gillespie, Stamford G. C. | 17 | 20 | 18 | 16 | 71 |
| H. H. Shannan, J. C. G. C. | 13 | 18 | 18 | 21 | 70 |
| A. V. Suydam, Berg. B. G. C. | 18 | 20 | 14 | 18 | 70 |
| W. J. Elias, N. Y. A. C. | 15 | 17 | 16 | 19 | 67 |
| H. L. Welch, Haines F. G. C. | 20 | 18 | 13 | 16 | 67 |
| G. H. Piercy, Jersey C. G. C. | 19 | 17 | 13 | 17 | 66 |
| E. L. Hatch, Stamford G. C. | 17 | 14 | 18 | 16 | 65 |
| J. F. Pratt, Keystone S. L. | 20 | 18 | 11 | 17 | 66 |
| E. Schirmer, Jr., Haines L'd'g. | 14 | 14 | 22 | 15 | 65 |
| W. J. Simpson, N. Y. A. C. | 14 | 14 | 16 | 20 | 64 |
| G. C. Hudson, Garrison, N. Y. | 18 | 18 | 16 | 12 | 64 |
| A. S. Pitt, Stamford G. C. | 13 | 14 | 19 | 18 | 64 |
| Dr. W. L. Fox, N. Y. City | 14 | 17 | 17 | 13 | 61 |
| C. P. Blinn, Boston A. A. | 16 | 15 | 17 | 15 | 63 |
| H. E. Perry, Highland G. C. | 11 | 17 | 16 | 17 | 61 |
| W. A. Flynn, Stamford G. C. | 19 | 11 | 15 | 12 | 57 |
| H. O. Allyn, Ardsley, N. Y. | 11 | 8 | 11 | 5 | 56 |
| A. P. Palmer, Crescent A. C. | 16 | 16 | 13 | 9 | 54 |
| J. M. Carr, Stamford G. C. | 16 | 13 | 10 | 14 | 53 |
| W. T. Firth, Philadelphia, Pa. | 12 | 14 | 14 | 12 | 52 |
| C. W. Sherwood, B'dg'p't G. C. | 15 | 11 | 12 | 14 | 52 |

Shoot off for third place—R. S. Spotts, 22, and Dr. C. H. Burr, 19.

Professional Shoot, 100 targets, scratch—H. S. Helles, 90; L. S. German, 90; H. H. Stevens, 88; G. L. Lyon, 88; N. Apgar, 80; J. M. Hawkins, 84; J. T. Skelly, 81; O. R. Dickey, 71; T. H. Keller, Jr., 54; T. H. Keller, Sr., 65.

Shoot off for prize—L. German, 23, and H. S. Helles, 22.

### C. S. Havenor Dies Suddenly.

MILWAUKEE, Wis., April 3.—Charles S. Havenor, owner of the Milwaukee American Association Baseball Club, died suddenly today of pneumonia after two days' illness. Mr. Havenor was well known in baseball circles throughout the country. He was 47 years old.

### No Firsts for Princeton Swimmers.

CHICAGO, April 3.—Results in the swimming meet between Princeton University and the Chicago Athletic Association to-night were:

50 Yards.—Won by P. Mallen, Chicago A. A.; W. Quayle, Chicago A. A., second; Barnes, Princeton, third. Time—0:24 3-5.

100 Yards.—Won by P. Mallen, Chicago A. A.; E. Cross, Princeton, second; Goswell, Princeton, third. Time—0:57 4-5.

Plunge.—Won by G. A. Johnson, Chicago A. A.; Robinson, Princeton, second; Barnes, Princeton, third. Time—0:24 3-5.

220 Yards—Won by K. Huszagh, Chicago A. A.; E. Cross, Princeton, second; McDermott, Chicago A. A., third. Time—2:34 3-5.

# EVANS AGAINST TRAVIS.

## Well-Known Golfers May Play in United North and South Final.

PINEHURST, N. C., April 3.—Charles Evans, Jr., and Walter J. Travis promise to be the final contenders in the twelfth annual united north and south amateur golf championship, which advanced with one match play round to-day. Evans won a closely played twenty-hole match from Dr. C. H. Gardner of Agawam, while Travis disposed of J. D. Standish, Jr., winner of the United in 1909, 7 up and 6 to play.

To-morrow Travis plays Oswald Kirkby of Englewood, and Evans will oppose R. H. Gwaltney of Wilmington.

The surprise of the day was the defeat of W. C. Fownes, Jr., of Oakmont, the 1910 National champion, by Chester N. Phillips of Greenwich, 2 down at the tenth hole. Fownes squared the match on the twelfth green, won the seventeenth hole and lost the eighteenth. Philips to-morrow plays Parker W. Whittemore of Brookline, who won a well-played match to-day from C. G. Waldo of Brooklawn, 1 up.

The remaining pair in the championship are Walter Fairbanks, the Denver Country Club veteran and Harold J. Topping of the Greenwich Country Club, who defeated E. L. Scofield, Jr., of Wee Burn and S. D. Wyatt of Fond du Lac.

# PASTIME ELECTION VOID.

## Illegal Votes Cast—April 18 Set for Recasting of Ballots.

At a special meeting of the Pastime Athletic Club last night in the club house at 90th Street and East River, at which forty-five members were present it was voted to make the result of the last annual election void and a new balloting session set for April 18.

These actions were made necessary because of the following contentions: (1) That the proxies used were unsigned and, therefore, illegal; (2) that the method of conducting the election was not carried on according to the Constitution; (3) that the election officials did not see the proxies or pass upon them.

James McCabe, the Vice President was in the chair, and presided over a session which lasted three hours. The chief objectors to the motion for a new election being held were Richard McKiniry and Harry W. Clody, former Presidents of the club. The motion to have the previous election stand was lost by a vote ratio of three to one. The offices which will be balloted upon April 18 are those of President, Vice President, Financial Secretary, Recording Secretary, Captain, and First and Second Lieutenants.

### Browns Release Young Players.

ST. LOUIS, April 3.—Manager Wallace of the St. Louis American League team, announces that he has released Infielders Shanley and Cross and Outfielder Jim Magee. Magee was sent to Lowell, Mass., and the other two were released outright.

### Cubs Let Out Infielder Shean.

CHICAGO, April 3.—David Shean, utility infielder of the Chicago National League Baseball Club, was to-day sold to the Louisville club of the American Association.

### Two American Horses Win.

PARIS, April 3.—Two American-owned horses were successful to-day at the race meeting at St. Cloud. W. K. Vanderbilt's Hightly won the Prix Simonian and Thomas P. Thorne's Monsieur Guerin won the Prix de Mareil.

AUTOMOBILES FOR RENT.

Packards, open, closed, elegant 7-passengers, regular customers, $2.00-$4.50 hour; monthly, $200-$500; theatre, $4.00-$10.00. Murray Hill 91.

Beautiful, large, private appearing touring cars, $3.50 per hour; expert chauffeurs. Lamensdorf, Audubon 4580.

Rebuilt Cars

NOW IS THE TIME TO BUY.

EACH AUTOMOBILE THOROUGHLY OVERHAULED AND REPAINTED.

WE HAVE CARS RANGING IN PRICE FROM

$250 to $1000

Call and see us or write for full particulars.

GLIDDEN MOTOR AND SUPPLY CO.,

Authorized Exchange Agents for Buick Cars, 239 West 58th St., near Broadway, New York.

Automobiles

Ready Reference for Buyers

ABBOTT-DETROIT MOTOR COMPANY, 1670 Broadway, cor. 52d St. Telephone 7166-7167 Columbus.
ALL MAKES Bought, Sold, and Exchanged. Times Sq. Auto Co., 1710 Broadway.
BENZ Auto Import Co. of America, 244-6-8 West 54th St., N. Y.
BOSCH MAGNETOS INSTALLED scientifically and reasonably. B. M. Co., 223 West 46th St.
BUICK Motor Co., B'way, bet. 55th & 56th St. 'Phone 4040 Columbus.
CADILLAC Cars, Parts, Repairs, Garage. Columbus Circle. Tel. 7700 Col.
EVERITT Self-starting cars. Shepherd Motor Car Co., B'way, near 51st St.
FIAT "THE MASTER CAR." Fiat Automobile Co., 1,776 Broadway. 'Phone 6445 Col.
KNOX Knox Automobile Company, 1966-1968 Broadway. 'Phone 4336 Col.
NATIONAL Poertner Motor Car Co. HERRESHOFF 1922 Broadway, (64th St.) 'Phone 8166-7 Col.

COMMERCIAL VEHICLES.

AUTOCAR. Autocar Sales Co., 435 West 19th St. Tel. Chelsea 6060.

AUTOMOBILE SUPPLIES.

Ball Bearings ALL TYPES: STEEL BALLS THE GWILLIAM COMPANY. 253 W. 58th ST. Cor. B'way. Col. 8356
HESS BRIGHT BALL BEARINGS. ALL SIZES IN STOCK. THE HESS BRIGHT CO., 1974 BROADWAY.

AUTOMOBILE INSTRUCTION.

WEST SIDE Y. M. C. A. Individual road work. Small Shop Classes. Booklet. 302 West 57th St.

AUTOMOBILE STORAGE.

STORAGE, $10 month and up; supplies reasonable. PAUL'S FIREPROOF GARAGE, 165th St. and Jerome Av. Telephone 2948 Melrose.

AUTOMOBILE REPAIRS.

MORE WEAR

Out of your old auto tires. Send two old tires to be made into one sound one by the Reclaim System. 2,000 miles more for $2.50 to $4.50.

Cowans Bros., 86 Columbus Avenue, N. Y.

Automobile Exchange

For all who purpose to buy or sell used Motor Cars these columns supply a wealth of opportunity.

Advertising rates per agate line: One insertion, 25c.; three insertions a week, including one on Sunday, 60c.; seven consecutive insertions, $1.05.

Telephone 1000 Bryant.

USED CARS FOR SALE.

REBUILT GARFORD CARS.

We have several fine cars, thoroughly overhauled, all worn parts replaced, fore-door bodies, refinished like new, with tops and full equipment; they will be sold subject to a guarantee for six months; the line includes five and seven passenger touring cars, a limousine, and landaulette; high-grade cars like these, rebuilt and guaranteed by the maker, are a much better investment than low-priced new cars.

THE R. & L. COMPANY,
Garford Distributors,
Broadway and 62d St.,
New York.

AUTOS BOUGHT, SOLD, EXCHANGED, AND TAKEN ON CONSIGNMENT.

75 high-grade used cars, all at bargain prices; prices from $50 to $150 less than those along costly Automobile Row; nearly every make; if you want to save money come and investigate; cars sold on 5 per cent. commission; no charge for storage; immediate payments guaranteed; bring cars; New York's low-expense bargain house. Automobile Outlet Co., 334-340 West 44th St., between 8th and 9th Avs.

Thomas town car, refinished throughout; covered by new car guarantee. Thomas, 1,920 Broadway.

Cole, 1911, Speedster; Cole, 1911, Touring Car; both in excellent condition; just overhauled and painted; easy terms if desired. Colt-Stratton Company, Broadway at 68th St. Telephone 6000 Columbus.

Sight-seeing bus, 15 pass., 60 H. P.; guaranteed. Thomas, 1,920 Broadway.

We will sell two Buick light touring cars, fully equipped, at bargain price. Buick Motor Co., 42 Flatbush Av., Brooklyn. 'Phone 4176—Main, Brooklyn.

Thomas 60 H. P. 7 pass., fully equipped touring car; rebuilt; guaranteed. Thomas, 1,920 Broadway.

Thomas 70 H. P. Big Six touring; has been rebuilt and guaranteed. Thomas, 1,920 Broadway.

High-grade used cars are a better "buy" than cheap new ones. See our line of second-hand cars. Franklin Motor Car Co., 73d St. and Amsterdam Av.

Thomas rebuilt 1911 touring car; guaranteed like new. Thomas, 1,920 Broadway.

For sale, 1911 Velie, 5-passenger touring car, fully equipped; 40 H. P.; nearly new; owner needs money. 360 Cumberland St., Brooklyn.

Rainier touring; complete equipment; big sacrifice. Thomas, 1,920 Broadway.

A fine Chalmers limousine, 1911, 30 h. p., slightly used; guaranteed. K. C. Darling, 208 West 50th St.

1909 Mitchell runabout, fully equipped, $275. L. S. Koppel, 42 Flatbush Av., Brooklyn. 'Phone 4176—Main.

Chalmers 40 runabout; demountable rims; guaranteed. Thomas, 1,920 Broadway.

Welch touring car; 7-pass.; fine for livery work; bargain; $450. R. M. Owen Co., 1,759 Broadway.

Stoddard-Dayton 1911 touring, good as new; bargain. Thomas, 1,920 Broadway.

Beautiful Quinby, 7-passenger, touring body, complete with top, boot, side curtains. 109 Times.

Reo fore door; late model; fully equipped; $600. Reo Co., 1,759 Broadway.

Knox 1910 touring car; excellent condition; will sacrifice. Thomas, 1,920 Broadway.

USED CARS FOR SALE.

1000 AUTO BODIES—BARGAINS

Bought large stock of "Rothschild" at auction. The Swellest Ever! 250 Fore-Door, Finest Make, for five or for seven passengers. 200 Limousines and Landaulets of three best makers; trimming to suit. 250 Runabouts, short coupled, Toy Tonneaus, Touring, etc.; Slightly used and new. Also Tops, Windshields, Seats, etc. ☞ We save you 40% to 75% and finished to suit; complete, quick job. 5,000 Shoes or Tubes, $5 to $12. Above are all of the best makes. Also 40% to 60% off standard makes. Tubes, $1-$3.50. All sizes in stock.

JANDORF AUTOMOBILE CO.,
BODY AND TIRE DEPARTMENT,
1,761 Broadway, Between 56th and 57th Sts.

Real Bargains in Used Cars

We have accepted in trade as part payment for new Alcos, very desirable cars of other makes. These cars have been put in first class running order in our own shop, and they are now ready for sale at extremely reasonable prices. They include:

Packard
Pierce-Arrow
Peerless
Stearns
Amer. Trav.
Winton
Palmer-Singer
Simplex
Royal Tourist
Thomas
Premier
Chalmers

American Locomotive Company
Tel. COL. 5300. 1,886 Broadway.

TIMES SQUARE AUTOMOBILE CO.

The recognized "HOUSE OF BARGAINS" for automobiles, and everything pertaining thereto.

REMARKABLE BARGAINS in AUTOMOBILES, 1912, 1911 and 1910 models of most leading makes. See us before deciding.

TIRES at 50% of regular price. All sizes, and WINDSHIELDS, $15, regularly sold at $30. TOPS, Brand New, $15 and $25. BODIES, Touring and Toy Tonneau, $75 up. MOTORS 1-3 of cost. ELECTRIC HORNS, RUMBLE SEATS, BUMPERS, PUMPS, etc., all at sacrifice.

TIMES SQ. AUTOMOBILE CO.,
1710-12 B'way. Phone 7366 Col.

Trucks to suit all purposes. Express and delivery wagons always on hand; easy terms if wanted.

THE PETER BARRETT MFG. CO.,
Cor. Navy and Johnson Sts.,
Brooklyn, N. Y.

Renewed Peerless Cars.

No car better at any price.

All are overhauled and repainted, and carry the New Car Guarantee; all models on exhibition; ready for delivery at very attractive prices.

Peerless Motor Car Co. of N. Y.
1,760 Broadway, N. Y. City.
Brooklyn branch, 1,884 Bedford Av.
Newark branch, 87 William St.

Trucks to suit all purposes. Express and delivery wagons always on hand; easy terms if wanted.

THE PETER BARRETT MFG. CO.,
Cor. Navy and Johnson Sts.,
Brooklyn, N. Y.

AUTO ☞ "CHALLENGE" SALE

Largest stock Genuine Bargains in Greater N. Y. FOR CASH OR EASY PAYMENTS. Prices $150 to $3,500. "Square Deals." Demonstrations cheerfully given. Pioneers in this line and acknowledged leaders.

JANDORF AUTOMOBILE CO.,
Successors to the "Broadway Auto Exchange,"
New Address, 42-44 West 62d St.

ROSKAM-SCOTT CO.

1,764 Broadway, Demarest Building.

On Exhibition—Sacrifice Prices

Packards, Pierces, Chalmers, Simplex, Lancias, Renaults, Fiats, Amplex, National, Metallurgiques, Mercedes, Nagant, Loziers, S. G. V., Peerless, Stearns, Moon, Stevens, Itala. All our cars are in first-class condition.

Salesrooms—B'way & 57th St.

We make a specialty of high-grade Auto truck bodies, all styles, quick deliveries, large or small orders.

THE PETER BARRETT MFG. CO.,
Cor. Navy and Johnson Sts.,
Brooklyn, N. Y.

PIERCE-ARROWS

Used cars fully guaranteed. One 48 h. p., 7-passenger Touring and one 36 h. p., 5-passenger Touring are just out of paint shop.

ELLIS MOTOR CAR COMPANY,
Pierce-Arrow Sales & Service Building,
No. 416 Central Av., Newark.

CORREJA

1911 Speed Runabout, overhauled and repainted.

Van Dewater & Co., Ltd.,
250 West 54th St.

Delivery Wagons—Cheap

Have Fifty. $150, $200, $250, $350, $450, $550. Must be sold. 44 West 62d St.

We make a specialty of high-grade Auto truck bodies, all styles; quick deliveries, large or small orders.

THE PETER BARRETT MFG. CO.,
Cor. Navy and Johnson Sts.,
Brooklyn, N. Y.

KEEP QUITS MAY 1ST!

FIXTURES HAVE BEEN SOLD.

STORE HAS BEEN LEASED.

NOTHING LEFT BUT MERCHANDISE.

To close out the balance of our stock, everything has been reduced to cost or less. LET'S PROVE IT! For example, all our collars now 75c and $1.00 per dozen.

BEST CHANCE IN TOWN FOR YOUR EASTER PURCHASES.

Keep Mfg. Co.

MAKERS OF KEEP'S SHIRTS AND FINE FURNISHINGS

810 Broadway, Opposite 11th St.

NO OTHER STORE IN NEW YORK

Franklin

Thirty

"Little Six"

The best proof we can offer you of the ability of this car is to give you a demonstration.

It is the solution of the expense question for the six-cylinder car—a light "six" but with plenty of power and ability.

Twenty-eight hundred dollars

Franklin Motor Car Company

GLENN A. TISDALE, Manager,
Broadway, Amsterdam Ave. & 73d St.,
New York City.

Bridgeport, Conn., Arthur L. Clark; Kingston, N. Y., Forsyth & Davis; Newburgh, N. Y., George [illegible]; [illegible]; Paterson, N. J., Hughes Garage Co.; Newark, N. J., E. D. Carlough.

Predominant and Why

In choosing United States Tires for your car it is precisely as if you, desiring an ideal tire, should contract with four leading tire manufacturers to build a tire that would actually combine every element of strength and every secret of manufacture known to the four companies.

It is inconceivable that such a method of tire manufacturing should not produce a grade of tires that is distinctly better than could be produced by any one of these factories working single handed.

United States Tires

give the motorist extra value because of our four-factory method of construction, yet they cost no more than you are asked to pay for other kinds. This opportunity to secure extra value without extra cost has naturally appealed to motorists who are wedded to no tire but the most economical tire it is possible to buy. That is why United States Tires are predominant.

All Styles of Fastenings and Treads

Sold Everywhere

United States Tire Company, New York

## CENTRAL CAN'T BUY ONTARIO & WESTERN

### Service Commission Denies Application to Acquire a Majority of the Stock.

### RUTLAND CASE IS SIMILAR

### Rights of Minority Stockholders and Elimination of Competing Line Influenced the Board.

*Special to The New York Times.*

ALBANY, N. Y., April 3.—Application by the New York Central & Hudson River Railroad to acquire a majority of the stock of the New York, Ontario & Western Railroad, was denied to-day by the Up-State Public Service Commission. The opinion does not indicate how the five members voted.

On this decision it is presumed that the application of the New York, New Haven & Hartford Railroad Company to acquire a majority of the stock of the Rutland Railroad, will also be denied. Though the applications of these two companies were made separately the arguments dovetailed and the objections in both cases were identical.

It was stated by the minority stockholders of the Ontario & Western that the majority of the stock of the company was owned by the New York, New Haven & Hartford Railroad, while the minority holders in the Rutland stated that the New York Central owned the majority of that company's stock.

It was also stated that the Central wanted the Ontario & Western to get a direct line into the coal fields and to afford additional freight facilities into New York City. The New Haven & Hartford asserted that the Rutland was naturally part of its system and was necessary to a successful operation of its lines.

The opponents made the declaration that these agreements would divide the territory by taking the Central out of New England and the New Haven & Hartford out of New York, with the result that it would shut out of New England all coal carrying to Canada and place both big systems in absolute control of New York and New England.

The opinion of the commission says:

"No transfer of a bare majority interest from the New Haven to the Central should be permitted without reasonably guarding the minority from possible oppression by the majority interest. No means are apparent by which this can be done except by imposing as a condition of the authorization that the Central shall take over such of the minority stock as may be offered it upon the same terms per share as it pays the New Haven. If the minority stockholders availed themselves of this privilege it would make a purchase price to be paid by the Central of substantially $26,000,000 and involve an annual fixed charge for interest of substantially $1,500,000.

"The Commission is unwilling to impose this burden upon the Central and has had its attention called to no advantage which in its judgment would compensate for the disadvantages involved in such an investment.

"The continued successful development of the capabilities of the Ontario & Western requires close attention to and careful study of traffic, operating and financial conditions.

"It is the clear judgment of the commission that the energies of the Central and its credit and resources of every nature should properly be devoted to the public duties and burdens with which it is now charged, and to the urgently demanded solution of the numerous and complicated problems pressing upon it in connection with the proper growth and development of its existing properties."

The New Haven owns twenty-two shares of the preferred stock and 291,600 shares of the common stock of the Ontario & Western, while the Central owns only ten shares of the preferred stock.

The Central asked for authorization to purchase all of the stock owned by the New Haven, agreeing to pay $13,108,397.62 by issuing its fifty-year debenture bonds for that amount bearing $583,332 interest payable annually.

The commission calls attention to the fact that the New Haven owns a bare majority of the total stock issued, namely, $29,164,000 as against a minority interest of $28,953,983, the difference being only $210,017.

In deciding the case the commission says that it took into consideration the protection of the rights of minority stockholders, the control of a comparatively small railroad by a great system, which is to some extent competitive, and which has to some extent intimate traffic relations with it, possible elimination of competition by the practical control and absorption of the competing line, and the effect upon the Central itself, which may be anticipated from the assumption of new responsibilities and liabilities. Attention is called to one significant tendency shown by the results of the financial operation of the Ontario and Western. Since 1905 it has been paying an annual dividend of 2 per cent. upon its common stock. Upon its ability to continue this dividend depends the ability of the Central to pay the fixed charge entailed by the purchase from the dividends received upon the stock purchased.

The relation between the net income of the Ontario & Western for the last five fiscal years and the dividends declared is shown by the following table:

| | Net Income. | Dividend. | Surplus. |
|---|---|---|---|
| 1907 | $1,654,783 | $1,162,302 | $492,481 |
| 1908 | 1,520,589 | 1,162,302 | 358,287 |
| 1909 | 1,343,127 | 1,162,322 | 180,805 |
| 1910 | 1,312,797 | 1,162,328 | 150,469 |
| 1911 | 1,142,936 | 1,162,336 | *19,400 |

*Deficit.

As to the rights of the minority stockholders, the opinion states:

That the proposed purchase is at a price somewhat above the present market value of the stock.

That the stock proposed to be purchased is a bare majority of the stock, and the purchase is apparently for the purpose of control only.

That the business prospects of the Ontario & Western are not such as to warrant the purchase as an investment.

The financial situation of the Central is not such as to warrant the purchase simply as an investment.

The condition of the Ontario & Western is such financially that the majority control could easily and without such violation of law as could be prevented by courts oppress the minority in carrying out the plans of the majority control as to its entire system.

As to the elimination of competition in violation of the so-called anti-trust laws of both the State and United States, the commission says that it is not essential to enter upon any discussion in view of the other considerations upon which the commission deems the case should be disposed of.

NEW HAVEN, Conn., April 3.—The failure of the New York, New Haven & Hartford Railroad's sale of the Ontario & Western control to the New York Central will have some effect on the future financing of the New Haven Company. Under the terms of the proposed sale the New Haven corporation would have received from the New York Central for the controlling Ontario & Western shares the sum of $13,108,397 in a single 4 per cent. long time debenture of the purchasing corporation. The debenture could have been made the basis of a collateral trust loan subdivided and sold for about the same amount of cash.

The 291,682 shares representing Ontario & Western control now remain in the treasury of the New Haven corporation, subject to the earning of dividends, instead of having the amount of the present dividends practically guaranteed by the New York Central in the form of interest on the purchase debenture bond.

Another effect of the failure of the sale relates to the future extension from White Plains, N. Y., northward, of the New York, Westchester & Boston line. In his last annual report, referring to this extension, President Mellen of the New Haven company called attention to the value of its future connection via the Poughkeepsie Bridge system with the Ontario & Western, and new prospective facilities for the delivery of all rail coal in New York City, and especially in the Borough of the Bronx. The northward extension of the New York, Westchester & Boston was approved by a committee of the New Haven Directors, but was held in abeyance while the sale of the Ontario & Western to the New York Central was pending before the commission.

The failure of the sale now almost necessarily revives the New York, Westchester & Boston extension plan.

## ABANDON EMBROIDERY PLAN.

### Patent Rights Could Not Be Obtained by New Concern.

It was learned from authoritative sources yesterday that plans to establish a large embroidery factory in Hudson County, N. J., under the joint control of five of the largest embroidery importers in the New York market, have been abandoned. It is said that plans for the deal, which would have merged the involved companies to a certain extent if successful, were engineered by a prominent Swiss financier controlling patent rights to the new Zahn automat embroidery machine.

It was intended to install this machine, which is an improved type of the Groebli automat now in use in this country, in the New Jersey factory. In this way it was expected that embroideries could be produced more cheaply here than is customary in the factories, where automats are not in use.

On investigation it was found, however, that because of the similarity of the Zahn machine to the Groebli, the American patent rights of which are controlled by Loeb & Schoenfeld, 451 Broadway, the former machine could not be patented in this country.

## DEFENDS COTTON EXCHANGE.

### G. W. Neville Tells Manufacturers Federal Standards Are Wrong.

WASHINGTON, April 3.—Sanitary improvements in Southern cotton mills constitute one of the most important changes in cotton mill construction, according to J. E. Sirrine of Greenville, S. C., who addressed the American Cotton Manufacturers' Association to-day. Sanitary plumbing, drinking fountains, and healthful working quarters are taking the place of unhealthful surroundings, he said.

George W. Neville, President of the New York Cotton Exchange, said that body had been criticised and threatened for not adopting the Government cotton standards.

"The Government standards, to be complete," he said, "should be made from upland or Atlantic States cotton, which is the basis of all cotton traded in for future delivery on all Cotton Exchanges, and is the quality quoted in all markets the world over where American cotton is bought or sold.

"We are willing to meet the criticism and have no fear of the judgment of cotton people in the position we have taken on this question."

## KNIT GOODS JOBBERS WORRY.

### General Shortage May Cause Too Heavy a Demand on Mills.

Many of the jobbers in the New York knit goods market are becoming anxious about deliveries of orders for various lines of Spring underwear now in the hands of the mills. The curtailment of production on several standard lines of balbriggans last year has caused a general shortage in the market, which in many instances is thought to be greater than the mills can supply for several weeks.

It is freely predicted that the mills will be forced to extend their Spring manufacturing season this year, with a consequent retarding of deliveries of Fall orders. In view of the expected holding up of Fall merchandise, orders for these goods are being booked at advances ranging from 5 to 12½ cents a dozen.

## TOBACCO MEN COMPLAIN.

### They Think the Government's Inspections Are Too Strict.

The strict enforcement of Treasury regulations for the inspection of imported tobacco is the cause of considerable comment in the New York tobacco market. The trouble is due to new methods of inspection adopted to determine the amount of wrapped and filler tobacco contained in mixed bales. The adoption of these methods, it is declared, followed a recent conference of a Treasury Department official and the tobacco Inspectors of this port. Manufacturers say they are now obliged to pay heavier duty on importations, and that if the levying of this high rate continues several of the smaller cigar factories may be forced to suspend operations.

The Payne-Aldrich tariff law specifies that wrapper and filler tobacco, when mixed or packed with more than 15 per cent. of the former, is dutiable at $1.85 a pound if unstemmed and $2.50 a pound if stemmed. It further specifies that filler tobacco not otherwise provided for is dutiable at 35 cents a pound unstemmed and 50 cents a pound stemmed.

A recognized authority on tobacco said yesterday that it was difficult to ascertain the percentage of wrapper tobacco in a bale containing both classes, as excessive handling of leaf tobacco injured it considerably. Close examination is therefore impracticable, and in most cases the Inspector must estimate the amount of the different tobaccos contained in the bale examined. Only one bale in ten of a particular lot is required by law to be examined, and importers say that the Government always gets the benefit of any doubt.

## PRINT CLOTH ADVANCES.

### Increasing Cost of Labor and Fuel Is Held Responsible.

The advancing cost of labor and fuel in New England textile manufacturing centres is responsible for the gradual increase of prices on various lines of print-cloth in the New York market, according to a statement made yesterday at the office of M. C. D. Borden & Sons, 90 Worth Street.

Overproduction in the last three or four years caused prices on these fabrics to decline considerably, and the present advances are said to be bringing the business back to a normal basis. The Borden Company yesterday announced an advance of ¼ cent a yard on 36 inch Scout percales, 31 inch German pinks and 31 inch Sentry percales. Under the revised scale these goods are now selling at 6¼, 6, and 5¾ cents respectively. Similar advances on American and Pilgrim shirtings will become effective April 8.

## J. V. SCHAEFER & CO. ASSIGN.

### Had Placed Its Affairs Before Creditors, but Two of Them Sued.

John V. Schaefer, Jr., & Co., a firm incorporated in 1905 for general building and contracting, with offices at 5 West Thirty-first Street, assigned yesterday for the benefit of creditors to Gustave R. Zerbe, 249 West Twenty-third Street. The firm, which was organized by Mr. Schaefer with a capital stock of $200,000, placed its affairs early last March before its creditors in order to arrange a settlement.

In the meantime, according to Mr. Schaefer, two creditors brought suit against the company and the assignment was made yesterday for the protection of all. Mr. Schaefer explained that outside investments had caused the company to become involved. The uncompleted contracts of the firm amount to $318,000, of which the cost of construction will amount to $192,000. The liabilities are said to be $191,000, and the assets are estimated at $77,000.

### Attachment on Big Ketchup Claim.

Deputy Sheriff Purcell has received an attachment against E. C. Hazard & Co., manufacturers of ketchup, of 74 Grove Street, for $892 in favor of Clark, Chapin & Bushnell, and claim for breach of contract and failure to deliver 3,500 dozen bottles of ketchup. The attachment was granted on the ground that it is a foreign corporation. The Sheriff went to 74 Grove Street, and was informed that the corporation had moved to Shrewsbury, N. J.

## BROKE LUMBER TRUST RULES

### Witnesses Tell of Fines for Selling Outside Their Territory.

PITTSBURGH, Penn., April 3.—The Government's investigation into the business methods of the Eastern States Lumber Dealers' Association will be resumed at Williamsport to-morrow.

H. D. Billmeyer, a wholesale dealer, of Cumberland, Md., was the last witness examined here. He told of receiving letters from Secretary James Reilly of the New Jersey Lumber Dealers' Protective Association regarding business transactions in that territory.

F. R. Babcock, President of the National Association of Wholesale Lumber Dealers testified to-day before the Federal authorities investigating the methods of the Eastern States Lumber Dealers' Association that his firm, the E. V. Babcock Company of this city, sold a bill of lumber to the Raymond Concrete Pile Company of New York City, and received one of the letters sent out by James Reilly of the New Jersey Lumber Dealers' Protective Association.

Mr. Babcock asserted as a result he was compelled to pay a cash commission to satisfy the complaint made by a New York dealer to Reilly.

W. W. Vosburg said he had received a Reilly letter as a reminder that he had violated a rule of the New Jersey Association. Both men testified that the operations of their firms were regulated by the territory in which they sold, and that local dealers' associations were consulted as to the eligibility of a person to purchase from them.

## DU PONT HALTS NEW ROAD.

### Doubt of Validity of Delaware Enabling Act Delays Construction.

*Special to The New York Times.*

PHILADELPHIA, April 3.—T. Coleman du Pont, who some time ago announced his intention of building a boulevard the entire length of the State of Delaware and presenting it to the State, announced to-day in Wilmington that he had discontinued work on the project, which has been started between Georgetown and Selbyville, on the lower boundary of Sussex County. Mr. du Pont declined to state definitely his reasons for the discontinuance.

He denies that doubts as to the legality of the Boulevard act was the cause. The court had been asked to give an opinion on the point, and its decision will be a factor in determining the future of the project. Mr. du Pont desired additional power in order to obtain land, and Gov. Pennewill decided that it would be as well to test the Boulevard act now rather than later.

The chief objection to the act is that it gives Mr. du Pont power to condemn the land of an individual for a purpose not wholly public. The act gives Mr. du Pont the right to condemn 200 feet of land and devote only thirty feet of it to public purposes.

## LATEST CUSTOMS RULINGS.

### China Clock Cases and Movements Duty Reduced—Other Decisions.

The Board of United States General Appraisers yesterday upheld a claim filed by B. Altman & Co., for lower duty on China clock cases and movements. The importer objected to the higher duty of 70 per cent. exacted by Collector Loeb, and alleged that the merchandise should be admitted to duty at the rate of 60 per cent. under the provisions of Paragraph 93 of the Tariff act of 1909, which provides for chinaware articles. The contention that the movements should be classified under Paragraph 192, as "watch movements" at specific rates, is sustained. The Collector is ordered to reliquidate the excessive duties exacted.

R. H. Macy & Co. succeeded in convincing the board that Collector Loeb erred in levying a 60 per cent. duty on dolls made for the most part from china. Judge Hay finds that the articles are properly dutiable as "dolls" under the present Tariff act at 35 per cent. on the value. The Collector is reversed.

The board overruled a protest filed by A. Murphy & Co., dealing with the classification under the Payne tariff of raincoats, composed of wool, cotton, and rubber. They were assessed under the wool schedule at 44 cents a pound and 60 per cent. on the value. The protestants maintained that the merchandise should be allowed to enter at 50 per cent. as "clothing," or at 35 per cent. as "manufactures of rubber." Judge Chamberlain holds the protests to be without merit. The Collector's classification is affirmed.

It was decided that pocket cigar lighters imported by the Emery-Bird-Thayer Dry Goods Company must stand a duty of 50 per cent. as "smokers' articles," and not 45 per cent. as claimed under the metal schedule of the existing tariff.

### SECURITIES AT AUCTION.

The following securities were sold at action yesterday at the Exchange Salesroom, 14 and 16 Vesey Street, Adrian H. Muller & Co., auctioneers:

$32,000 Iron Clad Manufacturing Co. first mortgage, 6 per cent. gold bonds, due July, 1935; July, 1910, coupons attached, $100 lot.

100 shares Wabash Railroad Co. common, $100 each, 7½.

$1,000 New York & New Jersey Railroad first mortgage 5 per cent. bond, due February, 1932; coupons February and August; accrued interest to be charged; 102¼.

$1,800 check on Garfield National Bank to order of I. H. Labold, drawn by Samuel E. Rock, dated Sept. 1, 1892, $1.

200 shares Little Chief Mining Co., $2 lot.

500 shares Silver Cliff Mining Co., $1 lot.

2,050 shares Comstock Tunnel Co., 13c. per share.

$1,000 Comstock Tunnel Co. first mortgage, 4 per cent. bond, 15.

$500 Comstock Tunnel Co. 4 per cent. income bond, 13.

3 shares Manufacturers' National Bank of Brooklyn, $30 each, 415½.

50 shares Wabash Railroad Co. preferred, $100 each, 20½.

10 shares Amphion Academy Trust certificate, $40 lot.

200 shares Silver King Mining Co., $13 lot.

$1,500 checks dated Jan. 26, 1912, drawn on Currie Philbrick & Co., by A. E. Philbrick, $300, $400, $800, $155.

$2,000 Pacific Light & Power Corporation 6 per cent. collateral trust bonds, due July, 1915, 100% and interest.

$5,000 Oklahoma Central Railway first mortgage 5 per cent. bonds, Columbia Trust Co. certificates of deposit, $1,000 each, 40¼.

100 shares Portland Electric Co., Maine, common, $100 each, 90.

$6,000 Central Georgia Power Co. first mortgage 5 per cent. bonds, due May, 1938; interest May and November; accrued interest to be charged; $1,000 cash, 87.

$15,000 the H. L. Brown & Co., Inc., first mortgage 6 per cent. bonds; due October, 1919, April, 1910, coupons attached; 66 shares the H. L. Brown & Co., Inc., preferred, $100 each; 66 shares the H. L. Brown & Co., Inc., common, $100 each; 32 shares Herbert L. Brown Co., $100 each, $500 lot.

124 shares Hygienic Fibre Co., $100 each, $100 lot.

$8,000 Phoenix Light & Power Co. first mortgage 5 per cent. collateral trust gold bonds, due May, 1939; coupons May and November; November, 1911, coupons attached, $2,500 lot.

7 shares Chicago, Rock Island & Pacific Railway Co., $100 each, 131.

19½ shares Lawyers' Mortgage Co., $100 each, 225.

### Stepless Car Tryout To-day.

The New York Railways Company will put on the streets this morning the first of the new centre side-door stepless cars to be tried in this city. It will be operated experimentally on the Broadway-Fifty-ninth Street line.

THE EGGS AND THE BASKET

A REVISION of the old proverb reads "Put all your eggs in one basket and then watch the basket."

When you put your savings into our Guaranteed First Mortgage Certificates you do not even have to watch the basket. We do that for you and there is a guarantee that every dollar will come back to you whole.

TITLE GUARANTEE AND TRUST CO

Capital . . . $ 4,375,000

Surplus (all earned) 10,625,000

176 B'way, N. Y. 175 Remsen St., B'klyn.

350 Fulton St., Jamaica.

## GERMAN LLOYD DOES WELL.

### With 5 Per Cent. Dividend Good Steamship Business Is Announced.

The North German Lloyd agents at 5 Broadway announced yesterday that they had received a cable from Berlin stating that at the annual meeting held in that city yesterday the Directors declared a dividend of 5 per cent. The cable went on to say that no increase of capital was intended or necessary as the company's present resources were ample to care for all its building operations.

Director General Heineken said the gross income, for the first quarter of the year, was in excess of that for the similar period of last year and all the steamers of the line were profitably employed. The business in both freight and passenger departments has increased to such an extent that extra sailings of steamers have been necessary.

Director Heineken also reported that the North German Lloyd was not a sufferer because of the recent coal strike as the Company stored sufficient coal to answer all its purposes before the strike began.

## OFFER STEEL BONDS.

### Banking Syndicate Puts Out Issues Bought of Trust Subsidiaries.

The recently announced issue of $30,500,000 of bonds by three subsidiary companies of the United States Steel Corporation, which were taken by J. P. Morgan & Co., are being offered for sale. The largest block consists of $15,000,000 of first mortgage 5 per cent. bonds of the Indiana Steel Company, and is offered by a syndicate consisting of J. P. Morgan & Co., the First National Bank and the National City Bank at 101¼. They are a first lien on the Gary plant and are guaranteed by the Steel Corporation.

The same syndicate is also offering at 101¼ $10,000,000 of first mortgage 5 per cent. bonds of the National Tube Company. These are also guaranteed unconditionally by the United States Steel Corporation and are a first lien on the Lorain plant.

The third block consists of $5,500,000 Illinois Steel Company 4½ per cent. debenture gold bonds, offered at 92¾ by a syndicate consisting of J. P. Morgan & Co., Lee, Higginson & Co., and Kissel, Kinnicut & Co.

## SMELTING IN MEXICO.

### American Company Thinks Revolution Won't Hurt Its Business Much.

Stockholders of the American Smelting & Refining Company in annual meeting yesterday heard Vice-President Edward Brush discuss the effect on the company's operations in Mexico of the renewal of revolutionary activity. He said that what was giving the company most concern was the refusal of the United States Government to allow the shipment of dynamite to Chihuahua, where there is only one month's supply. Of actual operations, he said:

> Three out of five furnaces at the Chihuahua plant are in operation, and while shipments to El Paso are blocked over the Mexican Central, ore is being sent over the Northwest route, and it is expected that the full battery of furnaces will be put in operation before long. Velardena plant was closed down for about a week, but is now in full operation. Last year the Chihuahua mines and smelter closed down on account of strikes, and transportation was interrupted by the revolution, but total loss to the company was no more than $200,000.

Having been through one revolution without disastrous results, he said, the Directors feel that there is every probability that the new situation will not prove more serious than the old. Both the rebels and the Government are interested in keeping the mines and plants running, recognizing that they are the life of the country and the chief factors in the support of the Government-owned roads.

### Weather in Cotton and Grain States.

*Special to The New York Times.*

WASHINGTON, April 3.—The following is the forecast for Thursday and Friday as issued by the United States Weather Bureau for the cotton and grain States.

North Carolina—Fair Thursday; warmer in western portion. Friday warmer; light northerly winds, becoming variable.

South Carolina—Fair Thursday and Friday; light variable winds.

Georgia—Fair and somewhat warmer Thursday. Friday fair; light variable winds.

Florida—Fair Thursday and Friday; light to moderate northeast to east winds.

Alabama, Mississippi, and Louisiana—Fair and somewhat warmer Thursday. Friday fair; light variable winds.

Eastern Texas—Fair Thursday and probably Friday; moderate east to south winds.

Oklahoma—Fair Thursday and Friday; not much change in temperature.

Western Texas, Utah, Arkansas, North and South Dakota, Nebraska, and Kansas—Probably fair Thursday and Friday.

Tennessee, Kentucky, and Indiana—Fair and warmer Thursday. Friday fair.

Ohio—Fair, warmer Thursday and Friday; moderate south and southwest winds.

Illinois—Fair and warmer Thursday. Friday probably fair.

Lower Michigan—Fair and warmer Thursday and probably Friday; moderate to brisk south and southwest winds.

Upper Michigan—Cloudy and warmer Thursday. Friday probably fair; warmer in eastern portion.

Wisconsin—Fair and warmer Thursday. Friday fair; moderate to brisk southerly winds.

Minnesota—Fair Thursday; warmer in eastern portion. Friday fair.

Iowa—Fair and warmer Thursday. Friday fair.

Missouri—Fair Thursday; warmer in eastern portion. Friday fair.

### Arrival of Buyers.

Arriving buyers may register in this column by telephoning 1000 Bryant.

Filene's, W. Sons Co., Boston Mass.; F. M. Dutch, children's and infant's dresses; Mr. Ring, furs, (basement); Miss L. Lehr, waists, muslin underwear, petticoats, corsets, kimonos and dressing sacques; Mrs. M. L. Jackson, waists; Mr. Phillips, coats and walking skirts; Miss Jones, kimonos and dressing sacques; Mr. O'Brien, women's and misses' coats and suits; J. J. Kelley, merchandise manager; 116 West 32d.

Syracuse, D. G. Co., Syracuse, N. Y.; W. A. Hunter, domestics, dress goods, silks, blankets, muslin underwear, infant's wear; 51 Leonard.

Farwell, J. V. Co., Chicago, Ill.; R. W. Munger, manufacturing department; 72 Leonard.

Covington Co., Jacksonville, Fla.; E. E. Hall, dry goods; 75 Leonard.

Baltimore Bargain House, Baltimore, Md.; E. G. Freburger, dry goods; 72 Leonard.

Horne, J. Co., Pittsburgh, Penn.; E. Holcombe, dress goods; 36 Church.

Porteous, Mitchell & Braun Co., Portland, Ore.; A. O. Moore, Jr., linens; 55 White.

Right House, Hamilton, Canada; W. A. Brock, toys, china, furniture; 214 Church.

Hengerer, W. Co., Buffalo, N. Y.; J. B. Reynolds, rugs and carpets; 214 Church.

Stearns, R. H. & Co., Boston, Mass.; L. S. Root, silks; 45 East 17.

White, R. H. Co., Boston, Mass.; P. D. Slocum, Furs. S. J. Graham, Laces, Trimmings, Gloves and Handkerchiefs. Miss M. F. Hirsh, waists; 41 Union Sq.

Bunce, J. H. Co., Middletown, Conn.; P. P. Herman, dry goods; 75 Spring.

Moore & Williams Co., Decatur, Ill.; Mr. Williams, dry goods; Mr. Moore, notions and fancy goods; Miss French, cloaks, suits, and waists; Room 700, 225 5th Av.

Gimbel Bros., Philadelphia, Pa. G. R. Dunn, art needlework; 32d and B'way.

May & Co., Cleveland, O. C. P. Coyne, Furniture; 4 Washington Place.

Baltimore Bargain House, Baltimore, Md.; W. A. Applewaite, hosiery, underwear; 72 Leonard.

Armstrong, Cator & Co., Baltimore, Md.; G. H. Lauten, hats; 621 Broadway.

Conrad & Co., Boston, Mass.; Miss E. F. Sullivan, suits; Miss M. Morrison, coats and suits; 15 East 26th.

Sinclair, Rooney & Co., Buffalo, N. Y.; E. A. Rooney, millinery; 621 B'way.

Conrad & Co., Boston, Mass.; Miss Doyle, childrens' and infants' wear; 15 E. 26th.

Baltimore Bargain House, Baltimore, Md.; M. G. Frazier, laces, neckwear; 72 Leonard.

McCurdy & Norwell Co., Rochester, N. Y.; J. C. McCurdy, dry goods; 69 5th Av.

Wanamaker, John, Philadelphia, Penn.; A. G. Cressman, muslin underwear, infants' wear, waists; Miss R. M. Call, millinery, ladies' hats; B'way and 10th.

Corbin, F. A., New Haven, Conn.; woolens; Collingwood.

Galland Brothers, Wilkesbarre, Penn.; G. Galland, muslin underwear; 6 W. 22d; Gregorian.

Siegel, H., Co., Boston, Mass.; R. G. Alexander, bedding; 6th Av., 20th; Herald Square.

Amdursky, B., & Brothers, Pittsburgh, Penn.; M. D. Amdursky, furnishing goods; Victoria.

Clark, W. R., Boston, Mass.; millinery; Brostell.

Silverman, M., & Son, Philadelphia, Penn.; S. B. Kaffler, notions and laces; M. Silverman, domestics; Latham.

Higbee Co., Cleveland, Ohio; P. J. Dail, dry goods; Imperial.

Woodward & Lathrop, Washington, D. C.; J. A. Hobson, carpets; 334 4th Av.

Bieberman Brothers, Philadelphia, Penn.; C. Bieberman, waists; Grand.

Frear, William H., & Co., Troy, N. Y.; E. M. Powell, cloaks and suits; Hoffman House.

Butler & Co., Troy, N. Y.; H. H. Butler, cloaks and suits; Albert.

## PLAN FOR HALL SIGNAL.

### $1,000,000 Fresh Capital Required and Old Debts to be Bought Up.

After many months of deliberation, during which two reports were made on the physical and financial needs of the property, the Reorganization Committee of the Hall Signal Company has worked out a plan of reorganization which provides $1,000,000 fresh capital, of which about one-half may be used to buy up such debts of the company as cannot be satisfied with new securities.

It is proposed to form a new corporation, with $1,000,000 6 per cent. twenty-year convertible debenture bonds, that may be called at par or made convertible into preferred stock, subject to the present $250,000 first mortgage of the company. There will be $2,000,000 of 7 per cent. cumulative preferred stock and $3,000,000 of common stock. The debentures are to be called at the rate of $50,000 a year, beginning four years from the date of issue or earlier, and before any dividends may be paid in any given year on the preferred stock.

Stockholders who deposited with the committee their stocks in the existing company will have the privilege of subscribing at par for the new preferred stock to the extent of 50 per cent. of their holdings, and will receive a bonus in common stock, share for share, of their present holdings. The subscriptions are to be paid in five installments of 20 per cent. each at intervals of three months, and the committee offers to arrange a one-year loan on the third, fourth, and fifth installments. Of the $2,000,000 preferred stock $1,000,000 will be held in the treasury for the conversion of the debentures and the extra $1,000,000 of common stock will be used as a bonus for underwriting expenses of reorganization, &c.

## NEW FIRE INSURANCE CO.

### The Atlantic Company Will Have a Capital of $200,000.

A new fire insurance concern, to be known as the Atlantic Fire Insurance Company, is being organized, with H. S. Wilson and T. A. Duffey of this city and Thomas Baker of London, Ont., as the Organization Committee. It will have a capital of $200,000, which will be issued at 200, so that a working surplus will be provided from the start by the 100 per cent. premium.

Fourteen Directors will be elected, who will nearly all be officials and Directors of established companies, with which it is expected to do business. The London representative of the company is C. W. Walsh of 11 and 12 Clements Lane, London, E. C., and the Berlin representative Emil Birner of Lickenwalde, near Berlin.

RESORTS.

1 time per line, 25c. 7 times, consecutively, $1.40. 30 times, consecutively or every other day, $5.00

NEW JERSEY—Atlantic City.

HOTEL CHELSEA
Atlantic City, N. J.

Occupying an entire block of ocean front, with no obstruction to the view; in the fashionable residence section offers the highest standard of hotel excellence in appointments, cuisine, and service; 300 luxuriously furnished bedchambers and suites have private baths (fresh and sea water) attached. Large solarium and dining hall overlooking the ocean and boardwalk. High-class orchestra. Billiards, cafe, grill, etc. French chefs. Golf privileges. Autos meet trains. Booklet and terms upon request. Open all the year.
J. B. THOMPSON & CO.

Hotel Monticello
Kentucky Av., near Beach & all attractions.
Good Cooking, Efficient Service and Homelike Comforts at Moderate Rates.
200 choice rooms, 50 connecting with bath; latest improvements; white help, good music; Amer. plan, $2 up daily; special weekly. Auto coach meets trains. Write for descriptive folder.
A. CONRAD EKHOLM, Owner and Manager.

HOTEL RUDOLF
Ocean front; every appointment for comfort and luxury; sea water in all baths; no charge for use of baths. American and European. A. S. RUKEYSER, Mgr. JOEL HILLMAN, Pres. N. Y. office, Hotel Martinique.

HOTEL DENNIS
DIRECTLY ON THE OCEAN FRONT.
ALWAYS OPEN.
WALTER J. BUSBY.

GRAND ATLANTIC
Virginia Av., near Beach, Atlantic City. Rooms en suite, with hot and cold sea water baths. Elevator from street level. $2.50 daily and up. Special weekly rates. Auto coach meets trains. Capacity, 500. Write for booklet.
COOPER & LEEDS, Owners and Prop.

HOTEL IROQUOIS
So. Carolina Av. and beach. Cap. 400; private baths, running water in rooms, elevator, sun parlor, music, white service, etc. Special rates, $12.50 up weekly; booklet. W. F. SHAW.

FRONTENAC Kentucky Ave. and Beach. Best moderate Rate Hotel. Cap. 250; modern, homelike; elevator, steam heat, sun parlor, baths, 'phones, excellent table; white service; ocean view rooms; metal beds; special rates, $8 up weekly; $1.50 up day; Sat. to Mon., $3; booklet. W. F. WATTS.

Marlborough-Blenheim
ATLANTIC CITY, N. J.
Josiah White & Sons Company.

THE WILTSHIRE Virginia Av. and beach. Ocean view. Greatly improved and refurnished. Cap. 350. Private baths, running water in rooms; elevator, &c. Music. Special—$12.50 up weekly; $2.50 up daily. Open all year. Booklet. SAMUEL H. ELLIS.

HOTEL STANLEY
So. Carolina Ave., close to beach.—Capacity 300. Modern comfort and convenience at very moderate rates. Private baths, etc. Booklet.
J. A. MILLER, formerly of the Lamborn.

HOTEL LELANDE Mass. Ave. and beach.
Unobstructed ocean view rooms. Elevator. Lowest Spring rates.
JACOB B. HAWK.

HOTEL NEW ENGLAND
South Carolina Av. and Beach. Private baths, running water in rooms, sun parlor, etc. Capacity 350. Booklet. BRYAN & WILLIAMS.

HOTEL DEVILLE Kentucky Ave., near Beach. Elevator.
Private baths, rooms single or en suite. All outside rooms. Reserve now for Easter.
AUSTIN & AUSTIN.

HOTEL SHOREHAM Virginia Av., near Beach.
First class in every particular; elevator, private baths, steam heat, 'phone; open surroundings; $10 weekly upward; booklet. W. B. COTTEN.

BERKSHIRE INN Open all year. Virginia Av. 4th Hotel from Boardwalk; $9 to $17.50 weekly; $2 up daily. Capacity 300. Elev. Sat to Mon., $3.50. Rooms running water; private baths. J. E. DICKINSON.

NEW HOTEL MERION
Vermont Av., close to beach. Open all year. Newly brick built. American plan; cuisine unsurpassed.
MACK LATZ & CO.

FOR SALE.

SAFES
Safes Below Cost of Manufacture.
Guaranteed as good as new. Over two hundred safes, all makes. Full line of sizes that were taken in trade as part payment for MOSLER Patent Safes.
Call or telephone
THE MOSLER SAFE COMPANY,
373-375 Broadway, N. Y. 'Phone 1010 Franklin.

TYPEWRITERS RENTED
3 MONTHS FOR $5.00
and upwards. We also have them to sell. All makes. All prices. Latest models. Fully guaranteed. Liberal allowance for machines taken in exchange. Send for catalogue.
TYPEWRITER EXCHANGE,
10 Barclay St., 2 Doors from B'way. Tel. 6353 Cortlandt.
345 Broadway, Cor. of Leonard St. Tel. 6408 Franklin.

TYPEWRITERS All makes repaired, sold, $10 to $65. Eagle T. Co., 312 Broadway.

PIANOS AND ORGANS.

WINTERROTH PIANOS,
105 East 14th St. and 14 West 125th St.
Bargains, upright pianos, $75 up; $5 monthly. Bargains Grand, $100; player-pianos, $150 up.

RESORTS.

1 time per line, 25c. 7 times, consecutively, $1.40. 30 times, consecutively or every other day, $5.00.

NEW JERSEY—Lakewood.

OAK COURT HOTEL
Oak Court Hotel, Lakewood, N. J.
Family hotel notable for quiet, domesticity and homelike atmosphere.
E. E. Spangenberg, Mgr.

NEW YORK—Dansville.

THE JACKSON HEALTH RESORT
DANSVILLE, NEW YORK
On Del., Lack. & W. Ry.
Send without fail for literature, or apply at The Bertha Ruffner Hotel Bureau, 1,122 Broadway, New York City.

NEW YORK—Westchester County.

THE MOUNTAIN HOUSE
Valhalla, Westchester Co., N. Y.
A Health Resort in the REAL COUNTRY, 45 minutes from 42d St., 500 feet elevation; 10 minutes from station; own dairy, vegetables, garage; low rates. Booklet.

NEW YORK—Long Island.

The Hall, Glen Cove, L. I.
Commuting distance of N. Y.; private beach; no mosquitoes; new wing absolutely fireproof; private baths; opens June 1st. Address 53 Irving place, New York. References.

NEW YORK—Lake George.

FORT WILLIAM HENRY HOTEL,
LAKE GEORGE, N. Y.
OPEN ALL YEAR.
MORTIMER M. KELLY, Manager.

BERMUDA.

The Hamilton Hotel BERMUDA

at this time of year, in April, and May, too, is thronged with people enjoying life. The most beautiful months of the year on the most beautiful spot in the world with every convenience, comfort and luxury at hand.
Hamilton Hotel—Bermuda
Wm. A. Barron, Mgr., N. Y. Off. 389 5th Ave.

SHORE-HILLS HOTEL
BERMUDA
Newest and Most Beautiful Hotel in Bermuda. A wonderful summer and winter resort for health, recreation and sport. Booklet and particulars from 1122 B'way, N. Y. 'Phone 1872 Madison Sq.
E. S. WILTBANK, Mgr.

PENNSYLVANIA—Canadensis.

NEW SPRUCE CABIN INN—Where you can catch trout. Rooms en suite and with bath. Booklet. Cresco Station, D., L. & W. R. R.
W J & M. D PRICE, Canadensis, Pa

BANKRUPTCY SALES.

IN THE DISTRICT COURT OF THE UNITED States for the Southern District of New York.—In Bankruptcy.—In the matter of SISKIND LEVIN, Bankrupt.—Chas. Shongood, U. S. Auctioneer for the Southern District of New York in Bankruptcy, sells Monday, April 15th, 1912, by order of the court, at 10:30 A. M., at 105 Bowery, Borough of Manhattan, assets of the above bankrupt, consisting of agateware, hardware, tinware, knives, fixtures, &c.

BERNARD J. MacCORRY, Trustee.

ISAAC STEINHAUS, Attorney for Trustee, 261 Broadway, New York.

IN THE DISTRICT COURT OF THE UNITED States for the Southern District of New York. —In Bankruptcy.—In the matter of KRUPP & CO., Bankrupt.—Chas. Shongood, U. S. Auctioneer for the Southern District of New York in bankruptcy, sells this day, Thursday, April 4, 1912, by order of the court, at 10:30 A. M., at 50 Leonard St., Borough of Manhattan, assets of the above bankrupt, consisting of piece goods, shirts, typewriters, safe, fixtures, &c.

CORNELIUS W. WICKERSHAM, Receiver.

ROSENBERG & LEVIS, Attorneys for Receiver, 170 Broadway, New York.

BANKRUPTCY SALES.

UNITED STATES DISTRICT COURT, SOUTHern District of New York.—In the matter of GLOBE FOUNDRY COMPANY, Bankrupt.—No. 15,956.

Chas. Shongood, U. S. Auctioneer for the Southern District of New York, sells April 11th, 1912, at 10:30 A. M., at foot of Purdy Avenue, Port Chester, Westchester County, N. Y., assets of the above-named bankrupt, consisting of machinery, electric motors, gas stoves, coal ranges, furnaces, soil pipe, fittings, office furniture, fixtures, merchandise, patterns, flasks, about 150 tons scrap iron, safe, typewriters, etc.

Sale subject to rules of U. S. District Court, Southern District of New York. The property may be inspected on the premises above mentioned for three days before the sale.

Take train leaving Grand Central Station at 9:06 A. M.

JOHN H. MUELLER, Trustee.

HENRY W. SYKES, Attorney for Trustee, 346 Broadway, Borough of Manhattan, City of New York.

DISTRICT COURT OF THE UNITED STATES for the Southern District of New York.—In the matter of SAMUEL W. ARONSON and MORRIS ARONSON, individually and as members of the form of ARONSON BROTHERS, Bankrupts.

Notice is hereby given that personal property belonging to the bankrupts, consisting of clothing, will be sold under direction of Charles L. Greenhall, Trustee, through Charles Shongood, United States Auctioneer, at his place of business, 113 Leonard Street, in the Borough of Manhattan, City of New York, on the 18th day of April, 1912, at 10:30 A. M.

The aforesaid property will be open for inspection on the 16th and 17th days of April, 1912, between the hours of 10 A. M. and 4 P. M.

Dated New York, March 29th, 1912.

PETER B. OLNEY, Referee in Bankruptcy.

MARCUS HELFAND, Attorney for Trustee, 320 Broadway, New York City.

IN THE DISTRICT COURT OF THE UNITED States for the Southern District of New York. —In Bankruptcy—In the matter of PAUL VOLLRATH, doing business as FROEBER & VOLLRATH, Bankrupt—Chas. Shongood, U. S. Auctioneer for the Southern District of New York in bankruptcy, sells this day, Thursday, April 4th, 1912, by order of the court, at 10:30 A. M., at 57 Murray St., Borough of Manhattan, assets of the above bankrupt, consisting of chinaware, glassware, safe, fixtures, &c.

THOMAS D. HEWITT, Receiver.

WILLIAM SOLOMON, Attorney for Receiver, 203 Broadway, New York.

BANKRUPTCY NOTICES.

16,059.—UNITED STATES DISTRICT COURT for the Southern District of New York.—HENRY GUTTMANN, alleged Bankrupt.

Notice is hereby given that Henry Guttmann, alleged bankrupt, has filed his petition praying that the composition heretofore offered by him to his creditors and accepted in writing by a majority in number of creditors, whose claims have been allowed, which number represents a majority in amount of such claims, may be confirmed by the court, and that all creditors and other persons are ordered to attend at the hearing upon said petition before the Honorable Judges of the United States District Court, in the United States Court House and Post Office Building, in the City and County of New York on Monday, April 15th, 1912, at 10:30 A. M., and then and there to show cause, if any they have, why the prayer of the said petition should not be granted, and also to attend the examination of the alleged bankrupt thereon.

WILLIAM ALLEN, Referee in Bankruptcy, acting as Special Master.

New York, April 3d, 1912.

UNITED STATES DISTRICT COURT FOR the Southern District of New York.—In the matter of JOSEPH LEVINSTEIN, individually and as member of firm of FINK & LEVINSTEIN, Bankrupt.—No. 12,908.

Notice is hereby given that Joseph Levinstein, bankrupt, has filed his petition, dated December 1st, 1910, praying for a discharge, individually and as a member of firm of Fink & Levinstein, from all his debts in bankruptcy, and that all creditors and other persons are ordered to attend at the hearing upon said petition before United States District Judges in the United States Court House and Post Office Building, in the City and County of New York, on Monday, May 6th, 1912, at 10:30 A. M., and then and there show cause, if any they have, why the prayer of said petitioner should not be granted, and also attend the examination of the bankrupt thereon.

STANLEY W. DEXTER, Referee in Bankruptcy.

Dated April 2d, 1912.

IN THE DISTRICT COURT OF THE UNITED States for the Southern District of New York.—In Bankruptcy.—In the matter of JOSEPH BRILL, Bankrupt.—No. 15,985.

To the creditors of Joseph Brill of the City, County and State of New York and District aforesaid, bankrupt:

Notice is hereby given that on the 15th day of March, A. D. 1912, the said Joseph Brill was duly adjudicated bankrupt, and that the first meeting of his creditors will be held at my office, No. 71 Broadway, City and County of New York, N. Y., on the 15th day of April, A. D. 1912, at 10:30 o'clock in the forenoon, at which time the said creditors may attend, prove their claims, appoint a Trustee, examine the bankrupt, and transact such other business as may properly come before said meeting.

STANLEY W. DEXTER, Referee in Bankruptcy.

Dated April 2, 1912.

What $5 Bought Ten Years Ago and Buys Now

A practical illustration of the high cost of living that will interest every reader of

Next Sunday's Times

The Hat in the Ring and Other Famous Hats

Even the cocked hat that a Democratic candidate spoke of figures in this interesting story of headgear of history in

Next Sunday's Times

The Spring Book Number

Full of articles on literary subjects by well-known writers, and many other features of quite as wide general interest to all readers of books will be part of

Next Sunday's Times

There will be, as a feature of especial value, an annotated list of

500 BOOKS FOR SPRING READING

The Pictorial Section

will contain reproductions of photographs of interest and news value, including

THE BASEBALL SEASON IS NEAR

A series of members of the home teams in practice for the opening games next week. Every "fan" will enjoy them in

Next Sunday's Times

Order next Sunday's Times to-day. The Times is always sold out early.

**The Test of Time**

Issues regarded as speculative by one generation have become the investment securities of another generation.

Send us your problem regarding the disposition of your savings, be they small or large. We will gladly give you the benefit of our statistical service.

Personal attention given to your inquiry regardless of the amount.

Each week we issue a special letter regarding some particular security, which we believe is not only a safe investment but shows a good return. Sent on request.

Our Railroad and Industrial Pocket Manual is brimful of useful data, and with it you are well and profitably informed.

*It answers one thousand questions and will be sent on request.*

**ALEXANDER & Co**
Members of New York Stock / New York Cotton Exchange
43 Exchange Place, New York

**CORPORATION BONDS**
To Pay
4¾% to 6%
Particulars Upon Application
**A.B.Leach & Co.**
149 BROADWAY, NEW YORK

**Harris, Forbes & Co**
Successors to
N. W. Harris & Co
New York
Pine Street, Cor. William
NEW YORK
Government Municipal Railroad and Public Utility — Bonds for Investment

We supply full information regarding Investment Securities: Railway, Government, Corporation, Municipal and similar bonds. We undertake the custody of securities in our own vaults in our building, and buy and sell Securities on commission and collect dividends and interest. Members N.Y. Stock Exchange.
**Redmond & Co.**
33 Pine St., New York
Bonds for Investment
Transact a General Banking Business

**A Sound Bond For Every Purpose**
Our April Bond Circular lists a variety of municipal, railroad and public utility bonds yielding from 4½% to nearly 6%, which we recommend to institutions, guardians, trustees and individuals as adapted to their various needs.
*Sent on request*
**N. W. Halsey & Co**
49 Wall Street, New York
Philadelphia Chicago San Francisco

We will send upon request
APRIL BOND CIRCULAR
describing securities yielding from
4% to 6%
**Farson, Son & Co.**
Members New York Stock Exchange.
New York, 21 Broad Street
Chicago, First Nat'l Bank Bldg.

**Bertron, Griscom and Jenks**
40 Wall St. New York
Land Title Bldg. Philadelphia
INVESTMENT SECURITIES
We specialize in organizing, operating, financing and selling the securities of public service corporations
*Members New York Stock Exchange*

WE SPECIALIZE IN
Amer. Gas & Elec. Com. & Pfd.
Amer. Pwr. & Lgt. 6s & Stock
Repub. Ry. & Lgt. Com. & Pfd.
South. Cal. Edison Com. & Pfd.
Stand. Gas & Elec. Com. & Pfd.
**CHANDLER BROS. & CO.**
MEMBERS NEW YORK STOCK EXCHANGE.
111 Broadway, N. Y. 'Phone 3450 Rector

**Wm. A. Read & Co.**
Bankers
No. 31 Pine Street.
BOSTON LONDON CHICAGO

# FINANCIAL MARKETS

## Prices Move Irregularly, but Many Issues Show Firmness.

## HEAVY IRON PRODUCTION

### And Steel Prices Show Some Improvement—The Business Situation Here as Seen Abroad.

In introducing the budget for the coming year the British Chancellor, as told in yesterday's cables, referred to business conditions in the United States as stronger than at any time for years and he ventured the prediction that the Presidential election, which he described as the only disturbing factor, would not have any very serious effect on the trade of the United States. He pointed to the fact as a hopeful indication of the volume of trade which Great Britain might expect to do with this country, but this estimate of our situation as it is seen from a distance comes as a gratifying confirmation of the view regarding the prospects for general business which has been forming here at home during recent weeks and which has been at the bottom of the very distinct improvement which the financial markets have lately displayed.

This favorable forecast of the outlook here came, as it happened, on a day when routine trade news contained at least one indication of very considerable expansion in consumption. The record of iron output this past month, as compiled by The Iron Age, shows that the production for the month was the largest in two years and that the rate of output at the close of the month was at a rate which, if maintained, would this year establish a new high record. We are producing in other words at the rate of 28,700,000 tons whereas the maximum output for any year in the past has been 27,300,000 tons. If this increased output was being accomplished at the cost of still lower prices for steel products the inference to be drawn from it would not in all respects be satisfactory, but such change as prices have lately shown has been in the direction of increased firmness. Thus the news which comes from the country's principal industries fits in with and to a substantial extent bears out other indications of improvement which holds out hopes of still greater betterment as the year advances.

So far as the immediate position of the stock market is concerned, yesterday's record by no means lifted the uncertainty which has pervaded current operations on the Stock Exchange. This much at least, though, seemed to be established; that during recent days there has been little or no addition to the demands which Stock Exchange operations have made on banking resources. This would suggest that commission houses have not added to the lines of stocks which they have been carrying and to that extent, at least, the technical position of the market does not appear to have been weakened during the recent brief period of uncertain price movements. Several of the prominent railroad stocks and also some of the copper shares, whose part in recent market operations has been a conspicuous one, showed net losses yesterday; but many other issues showed even larger net gains. In volume the dealings closely approximated the record of the earlier days of the week.

An advance in call money to four per cent. carried the rate to the highest figure quoted since the opening of the year and very clearly reflected a further realignment of loans consequent upon the banking position revealed in last week's bank statement. It is noteworthy, however, that the time money market was easier in tone which indicates that it is not the general banking position here but merely the exigencies of the moment which at once account for the deficit reported by the banks on Saturday, and for the rise which has since taken place in the call rate. There appears to be some difference of practice with respect to the manner in which loans to foreign markets have been carried on the books of the National banks, but whether carried as loans, as they should be, or deducted from deposits the calling in of the loans will serve to strengthen the reserves here. In the former case, of course, the full amount of the loan will be added to reserves while in the latter the necessary 25 per cent. deduction for reserve requirements would cut down the nominal addition to surplus reserve.

A further decline in French rentes which now are at the lowest level in twenty-two years was an interesting feature of the day's foreign market advices. Consols, too, were lower, partly no doubt because of the decision announced in connection with the new budget that none of the surplus carried over from the past fiscal year will be used for sinking fund purposes. The feature at present in our Government bond market is the recession which has taken place in Panama three per cent. bonds which are now close to one point under the price to which the recent buying movement carried them. The cessation of tax demand, so-called, for these bonds apparently accounts for the setback in the quotation.

### MONEY AND EXCHANGE.

Money on call loaned on Stock Exchange collateral at 2¾@4 per cent., with the last loan at 3¼ per cent. Most of the day's loans were made at 2¾ per cent.

Time money rate, 3¼@3½ per cent. for sixty days, and 3½@3¾ per cent. for ninety days, four, five, and six months, and 4@4¼ per cent. for nine to twelve months.

Commercial paper was quoted at 4@4½ per cent. for prime four to six months maturity.

Private discount rates abroad; London, 3½ per cent., up 3-16 per cent.; Paris, 3¼ per cent., unchanged; Berlin, 3⅝ per cent., off ⅛ per cent.

New York Clearing House statement: Exchanges, $392,655,632; balances, $19,753,547; Sub-Treasury debit balance, $376,662.

The local banks have lost $4,100,000 on their Sub-Treasury operations since Friday.

Foreign exchange rates at the points noted were quoted as follows at the close of business yesterday:

CABLE AND SIGHT RATES.

London—Cable, $4.8745; demand, $4.8710.

Paris—Cable, 5.17½ less 1-64; check, 5.18⅛ plus 1-32.

Berlin—Cable, 95 3-16 plus 1-64; check, 95⅛.

Switzerland — Cable, 5.18¾; check, 5.18¾ less 1-16.

Holland—Cable, 40.85; check, 40.81.

Belgium—Cable, 5.20⅝ plus 1-32; check, 5.20⅝ less 1-16.

SIXTY AND NINETY DAY BILLS.

London—Bankers', 60 days, $4.84; 90 days, $4.8270.

London—Commercial, 60 days, $4.83¾; 90 days, $4.82¼.

Paris—Bankers', 60 days, 5.21¼; 90 days, 5.22½ less 1-16.

Paris—Commercial, 60 days, 5.21¼; 90 days, 5.22½ less 1-32.

Berlin—Bankers', 60 days, 94¼; 90 days, 94⅛.

Berlin—Commercial, 60 days, 94⅛; 90 days, 94 1-16.

DOMESTIC EXCHANGE RATES.

Boston, 5c discount; Chicago, 25c premium; St. Louis, 20c premium; St. Paul, 40c premium; San Francisco, 25c premium; Montreal, 46⅞c premium.

### SILVER QUOTATIONS.

Bar silver was quoted ⅛d higher in London, at 27 1-16d per ounce, and ½c higher in New York, at 58⅝c. Mexican dollars were quoted at 47c.

# TOPICS IN WALL STREET.

**Missouri Pacific Getting Along.**

President B. F. Bush of the Missouri Pacific and Denver & Rio Grande said yesterday that the floods in the former road's territory had not done a great amount of damage, and the company was getting in better shape. There are few idle cars on the system, but a number more will be released with the slackening of the coal movement. A telegram received at the New York office yesterday reported general rains over the system. The Platte River was receding rapidly, but the Mississippi and Missouri were steadily rising. Train service on part of the Memphis Division has been suspended owing to the tracks being submerged. In spite of the bad weather conditions, a small increase in car loading has been shown this week.

⁂

**Chinese Loan Dragging.**

The early enthusiasm of the New York bankers who arranged to participate with Germany, France, and England in the financing of the new China loan has waned perceptibly in recent weeks. An American business man usually considers his word once given as binding. The Oriental's fondness for delaying final action on what has been practically settled has irked the bankers who have been carrying on the negotiations. The delicacy of the entire situation has been heightened by the necessity of submitting all points to the various Governments. This restriction has probably operated to keep the syndicate members from dictating China's reply to the offer of the Belgian group. It has been suggested that a compromise would be arranged, which would allow the Belgian or Russian interests to take a small part of the new loan on condition that they leave the field open to the international group, but this idea has not proved acceptable to the negotiators.

⁂

**Heavy Financing in 1912.**

In the first quarter of this year the output of new securities exceeded those of the same three months in 1911 by more than $100,000,000. There was, however, a substantial falling off in railroad bond and note issues, and only a small gain in railroad stock issues, the large increase in the output of industrial stocks and a considerable gain in industrial note issues being responsible for the increase in the financing of all classes taken as a whole. Railroad bond issues, for instance, fell off from $268,968,900 to $233,382,000, and note issues from $128,010,000 to $96,619,520, while railroad stocks increased from $50,154,000 to $66,459,977, the net change in the railroad securities as a whole being a loss compared with last year of $50,671,403. The biggest gain in the industrials was the increase in stocks from $64,210,050 to $180,090,197, while notes increased from $21,776,000 to $56,971,702, and bonds gained by only $943,000, totaling however, $123,369,000. The aggregate of industrial issues was $362,430,899, an increase over the first quarter's issues of last year of $152,018,849. The grand total of security issues for the quarter was $758,892,396, the figures being the compilation made by The Journal of Commerce, and at this figure the gain is $101,347,446 over 1910.

⁂

**Copper and Steel Exports.**

A side light on the increased consumption of copper in this country which has been emphasized by the producing interests in discussions of the rapid advance in price since last Summer, is contained in the figures of copper exports made public yesterday by the Department of Commerce and Labor. Though of only about half the value of iron and steel exports, the increase of last year is larger in copper's showing. Copper manufacturers exported in February, the figures do not take into account the exports of the raw metal, totaled in value $10,267,733, as compared with $6,517,458 in February, 1911, and for the same month iron and steel manufactures exported totaled $21,801,570 and $18,690,792 in the two years respectively. Practically no pig iron is exported, but the exports of raw copper metal from this country constitute the bulk of the world's supply. In February the figures of the Copper Producers' Association showed a total of 63,148,000 pounds of marketable copper metal exported, which at an average price of 15 cents a pound would have a value of $9,500,000 in round numbers.

⁂

**Our Loans to Germany.**

A careful estimate made by a banking institution which has participated on a large scale in the loaning of money abroad indicates that the amount of American money now employed in loans to the German market amounts to about $47,000,000. Of this total New York City bankers and banking institutions are credited with providing $30,000,000. Chicago contributes $9,000,000, and Philadelphia and St. Louis each about $4,000,000. It has been known that the interior banks were sharing to a considerable extent in this lending of money on the other side, but this estimate, which was made after a somewhat extensive canvass of the institutions which are lending abroad, suggests that the part which the interior banks have played in this movement in proportion to that assumed by the New York market itself is larger than has generally been supposed.

⁂

**Stock Market Averages.**

The twenty-five railroad stocks that lead the stock market in activity swung at a level yesterday half a point below Tuesday's. The twenty-five industrials were also off, about a third of a point, during the day, but rallied at the close till they were near Tuesday's final average. The averages, with comparisons, and the range to this date this year and last, follow:

1912.

RAILROADS.

| | High. | Low. | Mean. | Last. |
|---|---|---|---|---|
| Mon., Apr. 1 | 94.56 | 93.81 | 94.18 | 94.25 |
| Tues., April 2 | 95.04 | 94.31 | 94.62 | 94.54 |
| Wed., April 3 | 94.50 | 93.85 | 94.17 | 94.20 |
| | Open. Jan. 2. | High. Apr. 2. | Low. Feb. 1. | |
| Year's range | 91.43 | 95.04 | 88.74 | |

INDUSTRIALS.

| | High. | Low. | Mean. | Last. |
|---|---|---|---|---|
| Mon., Apr. 1 | 68.81 | 68.03 | 68.42 | 68.56 |
| Tues., Apr. 2 | 68.86 | 68.24 | 68.55 | 68.39 |
| Wed., April 3 | 68.52 | 68.02 | 68.27 | 68.33 |
| | Open. Jan. 2. | High. Mar. 27. | Low. Feb. 1.* | |
| Year's range | 64.00 | 69.26 | 61.47 | |

*Also on Feb. 27.

1911.

RAILROADS.

| | High. | Low. | Mean. | Last. |
|---|---|---|---|---|
| Mon., Apr. 3 | 94.27 | 93.36 | 93.81 | 93.47 |
| Tues., April 4 | 94.83 | 93.98 | 94.49 | 94.28 |
| Wed., April 5 | 94.48 | 94.02 | 94.25 | 94.20 |
| | Open. Jan. 3. | High. Feb. 6. | Low. Jan. 3. | |
| Year's range | 91.79 | 97.49 | 91.79 | |

INDUSTRIALS.

| | High. | Low. | Mean. | Last. |
|---|---|---|---|---|
| Mon., Apr. 3 | 66.04 | 65.70 | 65.82 | 65.80 |
| Tues., April 4 | 66.01 | 65.75 | 65.88 | 65.84 |
| Wed., April 5 | 65.98 | 65.47 | 65.72 | 65.70 |
| | Open. Jan. 3. | High. Feb. 6. | Low. Jan. 3. | |
| Year's range | 62.95 | 67.17 | 62.95 | |

### CALENDAR FOR TO-DAY.

BOOKS CLOSE.

American Locomotive Co. for dividend on preferred.

Bell Telephone Co. of Pennsylvania for dividend.

ANNUAL MEETING.

Missouri, Kansas & Texas Railway.

# STOCKS OUT OF TOWN

## Many Issues Continue Their Upward Movement and Several New High Records Are Made.

## GAIN IN McCRUM PREFERRED

### Prospect of Resumption of Operations Carries This Issue Up Another 2½ Points.

Reports to THE NEW YORK TIMES showed further advances in several issues dealt in on the Exchanges in other cities yesterday.

At Baltimore yesterday the Seaboard Air Line issues were in active demand, and reached the best prices of the movement. At the close the common stock showed a gain of nearly 2 points, and the preferred was over 1 point higher. Consolidated Power shares were also strong, the common advancing 1¼ and the preferred 2 points on light trading.

Trading in the Boston Coppers was fairly good, but not as brisk as it has been lately. Old Colony and Mayflower were the most active, and both went to new high prices for the present movement. Lake advanced, but the mining stocks generally were more or less affected by the heaviness of the New York list.

Chicago issues were strong, and trading was on a fair scale and well distributed throughout the list. Certainty that the McCrum-Howell Company will soon resume operations after a thorough rehabilitation was reflected in the buying of the senior issue, which ran up 2½ points, to 21½, a gain of 10½ points from the low level. The common advanced to 4. In later trading the preferred fell to 20. In Sears-Roebuck there was an early rise of ¾, but a reaction followed, though later there was a better feeling. The corporation reported sales for March upon which a year's total of $70,000,000 is anticipated. This presages net returns of approximately $7,000,000 if present conditions prevail. In Fish, Brick, and Match, however, there was ease. Chicago traction bonds were easier, City Railway 5s selling at 102⅞ and Railway 5s at 100⅞@101. Union Loop 5s were traded in at 85.

A sharp recovery in General Asphalt preferred was the chief feature of an otherwise comparatively quiet session at Philadelphia. From 60¼, Tuesday's close, the price rose to 62.

The remainder of the local list fluctuated during the day. The arbitrage group was depressed, with quite a little pressure against United States Steel at times. Lehigh Valley and Reading were also inclined to sag, but offerings were small. Cambria Steel, on the contrary, recovered some of its previous recession, and Philadelphia Electric seemed to be in better demand.

The rise in Pittsburgh Coal preferred from 82 to 84 in New York was followed by sales in Pittsburgh at 82½ to 84. Outside of an advance to 22 in Window Glass preferred, and to 25 for Westinghouse Machine, both on small sales, the Pittsburgh list was narrow. Manufacturers Light & Heat, which was sent from 32⅛ to 33 Tuesday, closing at 32¾, was firm, and sold rather freely at 32¾@33. Other oil and gas issues were neglected.

### BALTIMORE.

STOCKS.

| Sales. | | High. | Low. | Last. |
|---|---|---|---|---|
| 150 | Augusta & Aiken El. | 28 | 28 | 28 |
| 50 | Baltimore Electric pf. | 46⅛ | 46⅛ | 46⅛ |
| 5 | Cons. Coal | 104¼ | 104¼ | 104¼ |
| 40 | Const. Power | 107½ | 107 | 107½ |
| 205 | Cons. Power pf. | 116 | 114 | 116 |
| 50 | Houston Oil tr. ctfs. | 10⅜ | 10¼ | 10¼ |
| 100 | Hous. Oil pf. tr. ctfs. | 63½ | 63½ | 63½ |
| 500 | Int. & Gt. N. Corp. | 48 | 48 | 48 |
| 110 | Mercantile Trust | 152 | 152 | 152 |
| 10 | Maryland Trust | 110 | 110 | 110 |
| 65 | Northern Central | 129 | 129 | 129 |
| 4,700 | Seaboard Air Line | 27 | 25¼ | 27 |
| 1,270 | Seaboard A. L. pf. | 51¼ | 50 | 51¼ |
| 295 | United Railways | 20 | 19⅞ | 20 |
| 50 | Union Bank | 134 | 134 | 134 |

BONDS.

| Sales. | | High. | Low. | Last. |
|---|---|---|---|---|
| $1,000 | Balt. City 3½s, 1980 | 90 | 90 | 90 |
| 2,000 | Balt. City 3½s, 1930 | 94½ | 94½ | 94½ |
| 6,000 | Baltimore Elec. 5s | 98½ | 98½ | 98½ |
| 28,000 | Cotton Duck 5s | 76½ | 76¼ | 76¼ |
| 18,000 | Con. Coal rfdg. 5s | 93¾ | 93¾ | 93¾ |
| 6,000 | G. B. S. Brewing 4s | 40½ | 40½ | 40½ |
| 7,000 | Houston Oil div. ctfs. | 84¼ | 84 | 84 |
| 3,000 | J. C. & C., Ga. C. 5s | 94¼ | 94 | 94¼ |
| 2,000 | N. O., M. & C. 1st 5s | 92¼ | 92¼ | 92¼ |
| 3,000 | Penn. W. & P. 5s | 91⅞ | 91⅞ | 91⅞ |
| 2,000 | United Rys. fdg. 5s | 87¼ | 87 | 87 |
| 4,000 | United Rys. inc. | 64⅞ | 64⅞ | 64⅞ |

### BOSTON.

RAILROADS.

| Sales. | | High. | Low. | Close. |
|---|---|---|---|---|
| 30 | Atchison | 109 | 109 | 109 |
| 5 | Boston & Albany | 222½ | 222½ | 222½ |
| 20 | Boston Elevated | 133¾ | 133 | 133¾ |
| 60 | Boston & Providence | 298 | 298 | 298 |
| 18 | C. J. R. & S. Y. pf. | 112½ | 112½ | 112½ |
| 71 | Fitchburg pf. | 128 | 128 | 128 |
| 80 | Mass. Electric | 21½ | 21½ | 21½ |
| 50 | Mass. Electric pf. | 81¾ | 81¾ | 81¾ |
| 3 | Mass. Elec. pf. war. | 78 | 78 | 78 |
| 840 | Mass. Elec. pf. frac. warrants | 19½c | 19c | 19c |
| 230 | N. Y., N. H. & H. | 141½ | 140½ | 140¾ |
| 120 | Old Colony R. R. | 184 | 183½ | 183½ |
| 100 | Union Pacific | 171 | 171 | 171 |
| 2 | West End St. R. R. | 85⅝ | 85⅝ | 85⅝ |
| 1 | West End St. R.R. pf. | 102¼ | 102¼ | 102¼ |

TELEPHONES.

| Sales. | | High. | Low. | Close. |
|---|---|---|---|---|
| 863 | Am. Tel. & Tel. | 145⅝ | 145 | 145¼ |
| 50 | Mexican Tel. | 3½ | 3½ | 3½ |

MISCELLANEOUS.

| Sales. | | High. | Low. | Close. |
|---|---|---|---|---|
| 73 | Am. Agri. Chem. | 61¾ | 60¾ | 61 |
| 5,007 | Am. Agri. Chem. rts. | 6 | 4 | 5 |
| 147 | Am. Agri. Chem. pf. | 101 | 100⅞ | 101 |
| 1 | Amoskeag pf. | 104 | 104 | 104 |
| 100 | Am. Pneu. Service | 3½ | 3½ | 3½ |
| 20 | Am. Pneu. Service pf. | 14 | 14 | 14 |
| 110 | Am. Sugar | 129¼ | 128½ | 128¾ |
| 157 | Am. Sugar pf. | 122½ | 121½ | 122¼ |
| 28 | Am. Woolen pf. | 91¾ | 91¾ | 91¾ |
| 100 | At., Gulf & W. I. | 7⅝ | 7⅝ | 7⅝ |
| 60 | East Boston Land | 14¾ | 14½ | 14½ |
| 3 | Edison | 295 | 295 | 295 |
| 60 | Georgia Ry. & Elec. | 179 | 178 | 178 |
| 75 | Georgia Ry. & Elec. pf | 86¾ | 86¾ | 86¾ |
| 16 | General Electric | 167½ | 167 | 167½ |
| 10 | Mass. Gas | 92 | 92 | 92 |
| 12 | Mass. Gas pf. | 97 | 96¼ | 96¼ |
| 21 | McElwain 1st pf. | 105 | 105 | 105 |
| 29 | Mergenthaler | 221 | 220¾ | 220¾ |
| 3 | N. E. Cotton Yarn | 102 | 102 | 102 |
| 20 | N. E. Cotton Yarn pf. | 104½ | 104½ | 104½ |
| 6 | Pullman | 160¾ | 160¾ | 160¾ |
| 130 | Reece Buttonhole | 16½ | 16½ | 16½ |
| 20 | Reece Fold. Machine. | 5 | 5 | 5 |
| 15 | Rotary Ring | 2¼ | 2¼ | 2¼ |
| 127 | Swift & Co. | 104¾ | 104¼ | 104¼ |
| 31 | Torrington | 31 | 31 | 31 |
| 21 | United Fruit | 184 | 183 | 184 |
| 777 | United Shoe Machine. | 51 | 50 | 50½ |
| 3 | Un. Shoe Machine pf. | 29½ | 29 | 29 |
| 2,017 | U. S. Steel | 69½ | 68¼ | 68¾ |
| 15 | U. S. Steel pf. | 112½ | 112 | 112 |

MINING.

| Sales. | | High. | Low. | Close. |
|---|---|---|---|---|
| 105 | Adventure | 5¾ | 5½ | 5¾ |
| 940 | Algomah | 7½ | 6¾ | 6¾ |
| 145 | Allouez | 46 | 45 | 45 |
| 4,276 | Amalgamated Copper | 82⅝ | 81⅛ | 82½ |
| 497 | American Zinc | 27½ | 27 | 27¼ |
| 110 | Anaconda | 44¼ | 43½ | 43½ |
| 2,025 | Arizona Com'l | 6⅜ | 6⅛ | 6¼ |
| 85 | Bonanza | 50 | 50 | 50 |
| 800 | Boston & Corbin | 7 11-16 | 7½ | 7 11-16 |
| 655 | Butte & Balaklala | 5⅝ | 5 | 5½ |
| 660 | Butte & Superior | 28½ | 28 | 28½ |
| 1,280 | Cal. & Arizona | 74 | 73½ | 73¾ |
| 13 | Cal. & Hecla | 490 | 485 | 490 |
| 240 | Centennial | 22¼ | 21¼ | 22 |
| 735 | Chino | 29 | 28⅝ | 28⅝ |
| 1,889 | Chino rights | 40c | 35c | 35c |
| 761 | Copper Range | 63½ | 62½ | 62½ |
| 45 | Daly-West | 7¼ | 7 | 7 |
| 8,827 | East Butte | 14½ | 14 | 14¼ |
| 480 | Franklin | 15½ | 15 | 15¼ |
| 165 | Giroux | 6 | 5¾ | 6 |
| 395 | Granby | 42¾ | 42½ | 42½ |
| 1,568 | Greene-Cananea | 9¼ | 9⅛ | 9 7-16 |
| 410 | Hancock | 33¼ | 33 | 33 |
| 100 | Helvetia | 1½ | 1½ | 1½ |
| 20 | Indiana | 17 | 16 | 16 |
| 828 | Inspiration Con. | 20¼ | 19⅞ | 20⅛ |
| 100 | Island Creek | 42⅝ | 42⅝ | 42⅝ |
| 139 | Island Creek pf. | 86 | 85¾ | 86 |
| 175 | Isle Royale | 28¼ | 28 | 28 |
| 730 | Keweenaw | 1 15-16 | 1⅞ | 1⅞ |
| 1,612 | Lake Copper | 47 | 46 | 46¼ |
| 160 | La Salle | 6 | 6 | 6 |
| 240 | Mason Valley | 13¼ | 12⅞ | 12⅞ |
| 160 | Mass. Con. | 8⅝ | 8¼ | 8¼ |
| 5,259 | Mayflower | 14⅞ | 13 | 14½ |
| 140 | Miami | 26¼ | 26 | 26 |
| 60 | Michigan | 3⅝ | 3¾ | 3¾ |
| 130 | Mohawk | 62½ | 62 | 62 |
| 291 | Nevada Con. | 20⅝ | 20¼ | 20¼ |
| 60 | New Arcadian | 4½ | 4½ | 4½ |
| 1,215 | North Butte | 83½ | 82¾ | 82¾ |
| 100 | North Lake | 7⅝ | 7½ | 7½ |
| 100 | Ojibway | 5¾ | 5¾ | 5¾ |
| 10,815 | Old Colony | 9 | 7⅞ | 8¾ |
| 421 | Old Dominion | 54 | 53½ | 53½ |
| 40 | Osceola | 116½ | 116 | 116½ |
| 100 | Pond Creek | 15⅜ | 15¼ | 15¼ |
| 165 | Quincy | 85 | 85 | 85 |
| 1,855 | Ray Con. | 20¼ | 20 | 20¼ |
| 2,105 | Santa Fe | 2 13-16 | 2⅝ | 2⅝ |
| 430 | Shannon | 15⅝ | 15 | 15¼ |
| 95 | Shattuck | 22 | 21¾ | 21¾ |
| 900 | South Utah | 1¼ | 1 3-16 | 1¼ |
| 450 | St. Mary's Land | 58 | 57¾ | 58 |
| 985 | Superior & Boston | 3¼ | 3 | 3 1-16 |
| 210 | Superior Copper | 33½ | 33 | 33 |
| 33 | Tamarack | 30¼ | 30 | 30¼ |
| 21 | Trinity | 6½ | 6¼ | 6½ |
| 100 | Tuolumne | 4 | 4 | 4 |
| 10 | Union Copper | 2⅜ | 2⅜ | 2⅜ |
| 100 | U. S. Smelters | 39½ | 39½ | 39½ |
| 362 | U. S. Smelters pf. | 49 | 48½ | 48⅜ |
| 260 | Utah Apex | 3 | 2⅞ | 3 |
| 860 | Utah Con. | 20¼ | 19 | 19 |
| 485 | Utah Copper | 63⅛ | 62½ | 62½ |
| 700 | Victoria | 5 | 4¾ | 4¾ |
| 120 | Winona | 7¼ | 7¼ | 7¼ |
| 68 | Wolverine | 114 | 112 | 112 |
| 890 | Wyandotte | 2¾ | 2½ | 2½ |

BONDS.

| Sales. | | High. | Low. | Close. |
|---|---|---|---|---|
| $5,000 | Am. Agri. Chem. 5s | 102½ | 102½ | 102½ |
| 22,000 | Am. Tel. & Tel. 4s | 91 | 90⅞ | 91 |
| 10,000 | Am. Zinc & L. 6s, '15 | 108 | 108 | 108 |
| 22,000 | Arizona Con. 6s ctfs. | 81 | 80 | 80 |
| 1,000 | Bur. & Mo. 6s | 103⅛ | 103⅛ | 103⅛ |
| 4,000 | C., B. & Q. (Ill. Div.) 3½s | 87¼ | 87¼ | 87¼ |
| 2,000 | C., B. & Q. joint 4s | 96⅞ | 96⅞ | 96⅞ |
| 2,000 | Ill. Steel 5s, 1913 | 101⅛ | 101⅛ | 101⅛ |
| 2,000 | Mass Gas 4½s | 98 | 98 | 98 |
| 11,000 | N. E. Cotton Yarn 5s | 97¾ | 97¾ | 97¾ |
| 11,000 | Western T. & T. 5s | 100¼ | 100¼ | 100¼ |

### CHICAGO.

STOCKS.

| Sales. | | High. | Low. | Last. |
|---|---|---|---|---|
| 520 | American Can | 22⅞ | 22½ | 22⅞ |
| 100 | American Can pf. | 105¼ | 105¼ | 105¼ |
| 50 | American Shipbuilding | 48 | 48 | 48 |
| 20 | Booth Fisheries pf. | 82¾ | 82¾ | 82¾ |
| 120 | Chicago Pneumatic Tool. | 49⅞ | 49½ | 49½ |
| 30 | Chicago Title & Trust | 193 | 193 | 193 |
| 10 | Commonwealth Edison | 146 | 146 | 146 |
| 10 | Diamond Match | 109⅞ | 109⅞ | 109⅞ |
| 10 | Hart, S. & M. pf. | 101⅞ | 101⅞ | 101⅞ |
| 225 | Illinois Brick | 62½ | 61⅞ | 62½ |
| 20 | K. C. Ry. & L. pf. | 49 | 49 | 49 |
| 200 | McCrum-Howell | 4 | 3½ | 4 |
| 473 | McCrum-Howell pf. | 21½ | 19 | 20 |
| 64 | National Carbon | 105 | 105 | 105 |
| 10 | National Carbon pf. | 117⅝ | 117⅝ | 117⅝ |
| 20 | People's Gas | 109 | 109 | 109 |
| 45 | Quaker Oats | 270 | 269 | 270 |
| 10 | Quaker Oats pf. | 108½ | 108½ | 108½ |
| 360 | Sears-Roebuck | 156¾ | 156 | 156 |
| 150 | Street's Stable Car | 6¾ | 6½ | 6¾ |
| 225 | Swift & Co. | 104½ | 104½ | 104½ |
| 425 | United Boxboard | 1 | 1 | 1 |
| 150 | U. S. Steel | 68⅝ | 68⅝ | 68⅝ |
| 70 | Western Stone | 12½ | 12½ | 12½ |

BONDS.

| Sales. | | High. | Low. | Last. |
|---|---|---|---|---|
| $1,000 | Com. Edison 5s | 103¾ | 103¾ | 103¾ |
| 10,000 | Chicago City Ry. 5s | 103 | 102⅞ | 103 |
| 135,000 | Chicago Ry. 1st 5s | 101¼ | 100⅞ | 101⅛ |
| 7,000 | Chicago Ry. 5s, A. | 96⅝ | 96½ | 96⅝ |
| 1,000 | Chicago Ry. 5s, B. | 90⅜ | 90⅜ | 90⅜ |
| 2,000 | Cudahy 5s | 100½ | 100½ | 100½ |
| 2,000 | Chicago Gas 5s | 103½ | 103½ | 103½ |
| 1,000 | Union El. 5s | 85 | 85 | 85 |

### PHILADELPHIA.

STOCKS.

| Sales. | | High. | Low. | Last. |
|---|---|---|---|---|
| 35 | Alliance Ins. | 14¼ | 14 | 14¼ |
| 220 | Amal. Copper | 82½ | 82⅛ | 82⅛ |
| 200 | Am. Can | 23⅝ | 22½ | 23⅝ |
| 20 | Am. Rys. | 44¼ | 44¼ | 44¼ |
| 100 | Am. Smelters | 86 | 86 | 86 |
| 116 | J. G. Brill | 24½ | 23½ | 24½ |
| 1,361 | Cambria Steel | 44¼ | 43⅞ | 44 |
| 395 | Elec. Storage Bat. | 54¾ | 54½ | 54½ |
| 70 | Erie | 37⅛ | 37⅛ | 37⅛ |
| 100 | Erie 1st pf. | 56 | 56 | 56 |
| 580 | Gen. Asphalt com. | 20¼ | 19½ | 20 |
| 120 | Gen. Asphalt pf. | 62 | 60½ | 62 |
| 35 | Ins. Co. of N. A. | 21½ | 21½ | 21½ |
| 730 | Lake Superior | 30⅛ | 30 | 30 |
| 113 | Lehigh Navigation | 89 | 88½ | 89 |
| 105 | Lehigh Nav. ctfs. | 89 | 89 | 89 |
| 140 | Lehigh Valley | 82 3-16 | 82 1-16 | 82 3-16 |
| 50 | Lehigh Val. Transit | 12 | 12 | 12 |
| 100 | Lehigh Val. Trans. pf. | 29 | 29 | 29 |
| 50 | Norf. & Western | 114½ | 114⅛ | 114⅛ |
| 7 | North. Penn. | 97½ | 97 | 97 |
| 269 | Penn. R. R. | 62⅛ | 61 15-16 | 62⅛ |
| 32 | Penn. Salt. Mfg. Co. | 123¾ | 123¾ | 123¾ |
| 35 | Penn. Steel pf. | 101½ | 101½ | 101½ |
| 100 | Phila. Co. pf. | 44¼ | 44¼ | 44¼ |
| 5,479 | Phila Elec. | 18¼ | 17⅞ | 18¼ |
| 110 | Phila. Rap. Tr. ctfs. | 23¼ | 23⅛ | 23⅛ |
| 300 | Phila. Rap. Tr. | 23¼ | 23⅛ | 23⅛ |
| 20 | Phila. Trac. | 84½ | 84 | 84½ |
| 355 | Reading | 81⅝ | 81 5-16 | 81 5-16 |
| 220 | Tonopah | 7⅝ | 7 9-16 | 7 9-16 |
| 472 | Tonopah Belmont | 10¼ | 10 | 10¼ |
| 169 | Union Traction | 50½ | 50¼ | 50¼ |
| 5 | United Cos. of N. J. | 239¾ | 239¾ | 239¾ |
| 347 | United Gas Imp. | 87⅝ | 87½ | 87½ |
| 8,160 | United States Steel | 69 | 68¼ | 68⅞ |
| 15 | Warwick Iron | 11 | 11 | 11 |
| 124 | Westmoreland Coal | 78½ | 78 | 78½ |
| 34 | York Railway pf. | 32¼ | 32¼ | 32¼ |

BONDS.

| Sales. | | High. | Low. | Last. |
|---|---|---|---|---|
| $3,200 | Am. Gas 5s | 87⅛ | 86¼ | 87 |
| 1,500 | City 4s of 1941 | 101½ | 101⅜ | 101½ |
| 100 | Elec. & Peo. 4s | 89 | 89 | 89 |
| 3,000 | Keystone Tel. 5s | 83 | 83 | 83 |
| 2,000 | Lehigh Nav. 4½s | 101⅝ | 101⅝ | 101⅝ |
| 5,000 | Phila. Co. con. 5s | 97½ | 97½ | 97½ |
| 8,200 | Phila Elec. 4s | 82⅛ | 82 | 82 |
| 3,000 | Reading gen. mtg 4s | 98¼ | 98¼ | 98¼ |
| 14,000 | Stand. Gas Elec. 6s | 100¾ | 100¾ | 100¾ |
| 1,000 | United Rys. 5s | 83¾ | 83¾ | 83¾ |

### PITTSBURGH.

| Sales. | | High. | Low. | Last. |
|---|---|---|---|---|
| 115 | Am. Window Glass pf. | 22 | 22 | 22 |
| 1,200 | Cable Cons. | 4c. | 4c. | 4c. |
| 60 | Crucible Steel pf. | 83 | 82½ | 82½ |
| 25 | Cons. Ice | 9 | 9 | 9 |
| 25 | High Grade Oil pf. | 77¾ | 77½ | 77½ |
| 30 | Independent Brew. pf. | 43 | 43 | 43 |
| 880 | Manuf. Light & Heat. | 33 | 32¾ | 33 |
| 80 | Ohio Fuel Supply | 47 | 47 | 47 |
| 70 | Ohio Fuel Oil | 16⅞ | 16⅞ | 16⅞ |
| 10 | Oklahoma Gas | 64 | 64 | 64 |
| 15 | Osage & Oklahoma | 40¾ | 40¾ | 40¾ |
| 575 | Pure Oil | 10½ | 10⅜ | 10½ |
| 15 | Pittsburgh Brewing | 9¾ | 9¾ | 9¾ |
| 212 | Pittsburgh Coal | 20½ | 20½ | 20½ |
| 425 | Pittsburgh Coal pf. | 84 | 82½ | 83⅞ |
| 55 | Pitts. Plate Glass | 105 | 105 | 105 |
| 100 | United States Steel | 68½ | 68½ | 68½ |
| 200 | Westinghouse Electric | 38¼ | 38 | 38 |
| 152 | Westinghouse Machine | 25 | 24 | 25 |

BONDS.

| Sales. | | High. | Low. | Last. |
|---|---|---|---|---|
| $3,000 | West Penn. Ry. 5s | 100⅝ | 100⅝ | 100⅝ |
| 1,000 | Citizens Traction 5s | 103½ | 103½ | 103½ |
| 2,000 | Pitts., McK. & C., 5s | 102½ | 102½ | 102½ |
| 1,000 | Pitts. Brewing 6s | 99¼ | 99¼ | 99¼ |

### MINING STOCK QUOTATIONS.

SAN FRANCISCO.

| | | | |
|---|---|---|---|
| Alta | .09 | Julia | .18 |
| Alpha Con. | .22 | Justice | .15 |
| Andes | .09 | Kentucky Con. | .11 |
| Belcher | .60 | L. Wash. Con. | .10 |
| Best & Belcher | .18 | Mexican | 3.45 |
| Bullion | .07 | Occidental Con. | .65 |
| Caledonia | 3.80 | Ophir | 1.42½ |
| Challenge Con. | .30 | Overman | 2.10 |
| Chollar | .13 | Potosi | .10 |
| Confidence | 1.00 | Savage | .28 |
| Con. Cal. & Va. | .75 | Sag Belcher | .60 |
| Con. Imperial | .06 | Sierra Nevada | .36 |
| Crown Point | .77 | Union Con. | .95 |
| Gould & Curry | .07 | Utah Con. | .08 |
| Hale & Norcross | .41 | Yellow Jacket | 1.05 |

| | | | |
|---|---|---|---|
| TONOPAH. | | Daisy | .13 |
| Belmont | .10 | Diamondfd. B. B. | .10 |
| Jim Butler | .69 | Goldfield Con. M. | 4.27½ |
| McNamara | .25 | Goldfield Merger | .24 |
| Midway | .37 | Great Bend | .05 |
| Montana | 3.10 | C. O. D. | .11 |
| North Star | .31 | Jumbo Ext. | .43 |
| Rescue Eula | .28 | Florence | .81 |
| Tonopah Ext. | 1.87½ | Lone Star | .07 |
| West End | 2.30 | Red Hills | .04 |
| GOLDFIELD. | | Sandstorm-Kend. | .05 |
| Adams | .01 | Vernal | .17 |
| Atlanta | .26 | Silver Pick | .10 |
| Bluebell | .02 | Nevada Hills | 2.40 |
| Comb. Fraction | .19 | Manhattan Con. | .31 |
| Booth | .10 | | |

COLORADO.

| | Bid. | Asked. | | Bid. | Asked. |
|---|---|---|---|---|---|
| Dr. Jackpot | 6¾ | 7 | Jackpot | 6 | 7 |
| Elkton | 63 | 63⅜ | McKinney | 59⅝ | 60 |
| El Paso | 73 | 73½ | Old Gold | 3⅝ | 4¼ |
| Findlay | 4 | 7 | Portland | 90 | 91 |
| Gold Dollar | 14¼ | 14⅜ | Vindicator | 73 | 76 |
| Isabella | 12½ | 13½ | Jen. Sample | 4 | 6½ |

### SHORT TERM NOTES.

| | | —Maturity.— | | Bid. | Ask. | Yield. |
|---|---|---|---|---|---|---|
| Amal. Copper | 5 | Apr | 1,'13 | 100¼ | 100¼ | 4.48 |
| Balt. & Ohio | 4½ | June | 1,'13 | 100 | 100¼ | 4.27 |
| Beth. Steel. Co. | 6 | Nov. | 1,'14 | 100⅝ | 101 | 5.57 |
| Ches. & Ohio | 4½ | June | 1,'14 | 99⅛ | 99⅝ | 4.81 |
| C. H. & D., pur. money | 4 | July | 1,'13 | 99¼ | 99⅝ | 4.81 |
| Chi. & Alton | 5 | Mar. | 15,'13 | 99⅜ | 99¾ | 5.25 |
| Chi. El. Rys. | 5 | July | 1,'14 | 98⅛ | 98⅝ | 5.66 |
| Erie | 6 | Apr. | 8,'14 | 100⅝ | 101 | 5.45 |
| Erie | 5 | Oct. | 1,'14 | 99⅛ | 99⅞ | 5.05 |
| Gen. Motors | 6 | Oct. | 1,'15 | 99⅞ | 100⅜ | 5.84 |
| Gen. Rubber | 4½ | July | 1,'15 | 97¼ | 97⅝ | 5.35 |
| Hudson Co. | 6 | Feb. | 1,'13 | 99⅞ | 100 | 6.00 |
| Int. & Gt. N. | 5 | Aug. | 1,'14 | 98 | 98¼ | 5.81 |
| Int. Harv. Co. | 5 | Feb. | 1,'13 | 100¼ | 100⅜ | 4.71 |
| Int. Rapid T. | 4½ | ..... | 1912 | 100 | 100¼ | .. |
| Lack. Steel Co. | 5 | Mar. | 1,'15 | 91 | 91½ | 9.00 |
| Minn. & St. L. | 5 | Feb. | 1,'13 | 94¼ | 95¾ | 9.00 |
| Mo., K. & T. | 5 | May | 1,'13 | 99⅝ | 99⅝ | 5.25 |
| Mo. Pacific | 5 | June | 1,'13 | 95⅞ | 96 | 7.05 |
| M. C. of Mex. | 4½ | Sep. | 1,'13 | 97 | 97¼ | 6.60 |
| N. Rys. of M. | 4½ | June | 1,'13 | 97¼ | 97⅞ | 6.41 |
| N. Y. Central | 4½ | Mar. | 1,'14 | 100¼ | 100½ | 4.35 |
| N. Y., N. H. & H. R. R. | 4½ | ..... | 1912 | 100 | 100¼ | .. |
| Pac. T. & T. | 5 | Jan. | 5,'13 | 100¼ | 100⅝ | 4.03 |
| St. L. & S. F. | 5 | Mar. | 1,'13 | 99⅞ | 100¼ | 4.83 |
| S. L. & S. F. | 5 | June | 1,'13 | 99¼ | 99⅝ | 5.15 |
| Southern Ry. | 5 | Feb. | 1,'13 | 100¼ | 100⅝ | 4.49 |
| Tidewater Co. | 6 | June | 1,'12 | 101¼ | 101½ | .. |
| U. S. Rubber | 6 | Dec. | 1,'18 | 104 | 104⅝ | 5.18 |
| U. S. Smelt., Ref. & Min. | 5 | Aug. | 1,'14 | 99¼ | 100 | 5.00 |
| Westinghouse | 5 | Aug. | 1,'13 | 101¼ | 101⅜ | 4.68 |

### METAL MARKET REPORTS.

At the Metal Exchange yesterday business was dull, with the general tone steady. Copper was a shade lower for near-by deliveries. Tin was up ⅛c in the bid and ¼c in the asking price. Spelter improved 5 points.

The closing bid and asked prices follow:

| | Wednesday, Bid. | Wednesday, Asked. | Tuesday, Bid. | Tuesday, Asked. |
|---|---|---|---|---|
| Standard Copper— | | | | |
| Spot | 15.25 | 15.75 | 15.50 | 15.75 |
| April | 15.55 | 15.70 | 15.50 | 15.75 |
| May | 15.55 | 15.70 | 15.55 | 15.75 |
| June | 15.55 | 15.75 | 15.70 | 15.80 |
| Lead | 4.30 | 4.40 | 4.30 | 4.40 |
| Spelter | 6.60 | 6.80 | 6.55 | 6.75 |
| Tin | 43.10 | 43.50 | 43.00 | 43.25 |

On the Metal Exchange in London yesterday the following table of prices obtained for spot and future deliveries of copper and pig tin. These last figures compare with Tuesday's close:

| | Wednesday. £ | s. | d. | Tuesday. £ | s. | d. |
|---|---|---|---|---|---|---|
| Copper, spot | 69 | 15 | 0 | 70 | 12 | 6 |
| Copper, futures | 70 | 12 | 6 | 71 | 10 | 0 |
| Pig tin, spot | 197 | 0 | 0 | 196 | 10 | 0 |
| Pig tin, futures | 192 | 15 | 0 | 192 | 0 | 0 |

The market ended strong. Spanish pig lead was unchanged at £16 3s 9d. Spelter was up 2s 6d at £25 7s 6d. Cleveland warrants were unchanged at 51s 10½d.

# BOURSES OF EUROPE

## Fall in Consols Is Feature of London Market—Money Rates Are Firm.

## CANADIAN PACIFICS STRONG

### American Securities Are Quiet—Copper Shares Weak—Berlin and Paris Prices Heavy.

By Marconi Transatlantic Wireless Telegraph to The New York Times.

LONDON, Thursday, April 4.—The Times in its City article to-day says:

"Money was in rather better supply, but the demand was active enough to absorb all that was offered. The rate for day-to-day advances hardened a little, 3½ per cent. being paid in many cases. It was also easier to employ money for the week. The small total of loans, which fell due to the Bank of England, were practically all renewed, and a trifling amount was borrowed in addition. The India Council again called for a small amount.

"Discount quotations were all raised fully one-eighth of 1 per cent., chiefly owing to the proposal of the Chancellor of the Exchequer with reference to the realized surplus for 1911-12, the impression having existed that this sum or part of it might come into the market to relieve the stringency in rates. Bills did not, however, change hands freely, as the holders were unwilling and in most cases were not obliged to concede the advances asked.

"Quotations were further strengthened by renewed rumors as to the impending export of gold to Argentina. It was said in some quarters that another withdrawal might take place from the Bank to-morrow, but Buenos Aires exchange has not yet recovered from its recent fall, and there is consequently less immediate probability of a shipment.

"The notable feature of the stock market was the weakness of consols, which fell 3⅛ on the news that the sinking fund was to get no benefit from the budget surplus.

"The home railways market was dull in the absence of business, but in most cases the fall in prices was slight.

"American shares opened lower or on a parity with the level cabled from New York, and the market, after being alternately firm and dull, finally closed steady. Canadian Pacific shares had a sharp rise on buying orders from the Continent.

"French operators were buyers of South African shares, while the copper group was dull on the decline in the price of the metal."

LONDON, April 3.—Money was scarce and discount rates were firm to-day.

The stock market was irregular. Consols and British securities were weak because of the absence of any provision for passing a portion of the budget surplus to the sinking fund. The labor outlook and heavy traffic decreases also added to the depression. Consols closed three-eighths lower. The slump in the price of copper weakened copper shares, but gold mines improved in the afternoon.

American securities were quiet and steady during the forenoon. Canadian Pacific was a strong exception and advanced about 2 points. The rest of the list improved a fraction on light covering. Later Berlin supported Canadian Pacific, which continued to gain, but other shares eased off. The market hardened again in the late trading, and the closing was steady.

Money, 3@3¼ per cent.

The rate of discount in the open market for short bills is 3½ per cent.

The rate of discount in the open market for three months' bills is 3½ per cent.

Gold premium at Madrid, 7.50; at Lisbon, 10.

PARIS, April 3.—Prices were heavy on the Bourse to-day.

Closing—Three per cent. rentes, 92 francs 72½ centimes for the account.

Exchange on London, 25 francs 23 centimes for checks.

Private discount rate, 3¼ per cent.

BERLIN, April 3.—Trading was quiet, but prices were firm on the Börse to-day.

Exchange on London, 20 marks 47½ pfennigs for checks.

Money, 4 per cent.

Private discount rate, 3⅝ per cent.

### LONDON CLOSING PRICES.

| | London. | N. Y. Equiv. | N. Y. Close. | Net Ch'ge. |
|---|---|---|---|---|
| Consols. money | 78¼ | .. | .. | — ⅝ |
| Consols. account | 78 7-16 | .. | .. | — ⅝ |
| Anaconda | 8⅞ | 43¼ | 44¼ | — ⅞ |
| Atchison | 111½ | 108⅜ | 108⅞ | — ⅛ |
| Canadian Pacific | 248⅜ | 242¼ | 238¾ | +3½ |
| St. Paul | 113½ | 110⅜ | 110¼ | + ½ |
| Erie | 38⅜ | 37½ | 36⅞ | + ⅝ |
| Erie 1st pf. | 57 | 55⅝ | 55⅝ | .. |
| Illinois Central | 133 | 129⅝ | 129 | + ⅝ |
| Louisville & Nashville | 161 | 157⅛ | 156¾ | + ⅜ |
| New York Central | 116 | 113⅛ | 113 | + ⅛ |
| Pennsylvania | 63¾ | 124¼ | 124 | + ¼ |
| Reading | 84 | 163⅞ | 163½ | + ⅜ |
| Southern Pacific | 117⅛ | 114⅛ | 114⅛ | .. |
| Union Pacific | 170⅝ | 171⅞ | 171¾ | + ⅛ |
| United States Steel | 70⅝ | 68⅝ | 68¾ | — ⅛ |
| United States Steel pf. | 115 | 112⅛ | 112⅜ | — ¼ |

Exchange 4.87.

### NEW YORK CITY BONDS.

| | Yesterday. Bid. | Yesterday. Asked. | Tuesday. Bid. | Tuesday. Asked. |
|---|---|---|---|---|
| 4½s..May, '57, old | 107 | 107⅜ | 107 | 107⅜ |
| 4½s..Nov., '57, new | 107 | 107⅜ | 107 | 107⅜ |
| 4½s..May, '17, old | 101⅞ | 102⅜ | 101⅞ | 102⅜ |
| 4½s..Nov., '17, new | 101⅞ | .. | 101⅞ | 102⅜ |
| 4¼s..Mar., '30-'60, old | 102¼ | 102½ | 102 | 102⅜ |
| 4¼s..Sept., '60, new | 101⅞ | 102½ | 101⅞ | 102 |
| 4s ..May, '59, l'chg. | 100 | 100⅛ | 100 | 100⅛ |
| 4s ..Nov., '58, l'chg. | 100 | 100⅛ | 100 | 100⅛ |
| 4s ..May, '57, l'chg. | 100 | 100⅛ | 100 | 100⅛ |
| 4s ..Nov., '55-'56, reg. | 99¼ | 99⅝ | 99 | 99⅝ |
| 4s ..May, '19, l'chg. | 99¼ | 100⅛ | 99¼ | 100⅛ |
| 3½s..Nov., '54, l'chg. | 86⅞ | 87⅜ | 87 | 87¼ |
| 3½s..May, 54, coup. | 86⅞ | 87⅜ | 86⅞ | 87¼ |
| 3½s..May, '54, reg. | 86⅞ | 87⅜ | 86⅞ | 87¼ |
| 3½s..Nov., '41, reg. | 88⅜ | 89½ | 88½ | 89⅛ |

### THE TREASURY STATEMENT.

*Special to The New York Times.*

WASHINGTON, April 3.—The Treasury statement issued to-day gives receipts and expenditures for yesterday and the elapsed periods of the month and of the fiscal year as follows:

| | April 2. | Month. | Fiscal year. |
|---|---|---|---|
| Customs | $1,193,159 | $1,911,903 | $234,178,071 |
| Internal rev. | 801,192 | 1,056,967 | 220,676,240 |
| Corp. tax | 4,922 | 5,864 | 3,192,131 |
| Miscellaneous | 119,382 | 273,477 | 39,908,662 |
| Total receipts | 2,118,657 | 3,248,212 | 497,955,706 |
| Expenditures | 2,014,249 | 3,471,546 | 508,110,990 |
| Surplus | 104,407 | *223,333 | *10,155,234 |

At the beginning of business to-day the condition of the United States Treasury was: Working balance in Treasury offices, $70,078,323. In banks and Philippine Treasury, $32,249,700.

The total balance in general fund was $130,930,913.

These figures exclude Panama Canal and public debt transactions.

*Deficit.

## TELEPHONE CO. EXTENDS.

### Pittsburgh & Allegheny Telephone Co. Reorganizes and Enlarges Its Scope.

PITTSBURGH, April 3.—Long standing litigation among those interested in the Pittsburgh & Allegheny Telephone Company, an independent organization, the lines of which cover Western Pennsylvania and West Virginia, was ended to-day by the reorganization of the company. Dr. John L. Dickey of Wheeling, W. Va., was elected President, J. G. Splane of Pittsburgh, Vice President, and an entire new board was chosen.

Steps were taken to dissolve the receivership and to acquire the independent telephone plant at Washington, Penn.

*Founded 1873*
**Tobey & Kirk**
Will Sell:
40 Shares
AM. GAS & ELECTRIC COM.
"Rights on if Issued"
Bid Wanted.
**TOBEY & KIRK**
25 Broad St., New York
'Phones: 4294-5-6-7-8-9 Broad.

**SAFE INVESTMENTS**
MUNICIPAL BONDS
SUITABLE FOR
Trust Funds
Insurance Companies
Postal Savings Banks AND
Conservative Investors
**O'CONNOR & KAHLER**
49 Wall Street, New York
The Rookery, Chicago

WE OWN AND OFFER
SUBJECT TO SALE
$100,000 Alabama State 4s
$50,000 Bessemer, Ala. 5s
$50,000 McAlester, Okla. 5s
$10,000 Jersey City, N. J. 4½s
$27,500 Arcadia, N.Y., 4.35s
$25,000 New Orleans, Mob. & Chic. 5s
Price and Particulars on Application.
**Douglas Fenwick & Co.**
34 Wall Street, New York

Municipal Railroad Corporation 4% TO 6% BONDS
Selected for Conservative Investors.
LISTS MAILED UPON APPLICATION.
**Lawrence Barnum & Co.**
BANKERS,
27 & 29 PINE STREET, NEW YORK.
Philadelphia Washington Pittsburg

UNITED STATES
Gov't. Bonds
**SMITH, HECK & CO.**
Members N. Y. Stock Exchange
71 Broadway, New York.

**FRACTIONAL LOTS**
We issue a Booklet.
Advantages of Fractional Lot Trading
Orders executed in unlisted securities
**J. F. PIERSON, Jr. & CO.**
MEMBERS N. Y. STOCK EXCHANGE,
74 BROADWAY, N. Y. CITY.
584 Columbus Ave.

Phelps-Dodge
International Smelting & Rfg.
International Agri. Corp. Pfd.
America Chicle
Eureka Pipe Line
**Thompson, Towle & Co.**
Unlisted Securities Department
25 Broad St., N. Y. 'Phone 5160 Broad.

**Henry Clews & Co.**
BANKERS,
11, 13, 15, 17, AND 19 BROAD ST.
MEMBERS N. Y. STOCK EXCHANGE.
STOCKS and BONDS bought and sold for investors and carried on liberal terms.
Banking accounts received subject to check at sight. Interest paid on daily balances.
LETTERS OF CREDIT
issued available the world over.

"SHIFTING OF INVESTMENTS"
An article by Albert R. Gallatin.
Success along the lines of this article warrants our recommending investors to study its precepts carefully.
Sent on request.
**SCHMIDT & GALLATIN**
Members of the New York Stock Exchange.
111 BROADWAY. NEW YORK.

**E. & C. RANDOLPH**
Members New York Stock Exchange
111 Broadway, New York.
OPEN MARKET SECURITIES DEPARTMENT
Horace Hatch, Mgr. T. F. Shields, Bonds.
Dealers in Investment and Other Securities of the United States, Canada and Mexico.

BUY OR SELL
American Coal Products Co.
Miss. River Power Co.
Atlantic Fruit & S. S. Co.
**GWYNNE BROS.,**
'Phone Broad 3232. 35 Broad St.

**SIMON BORG & CO**
BANKERS,
No. 20 Nassau St., New York
INVESTMENT SECURITIES

1852 1912
**Jas. B. Colgate & Co.**
36 Wall St., New York.
Investment Bonds
List on Application
American Bank Note Co. Com. & Pfd.
International Nickel Co. Com. & Pfd.
International Agricultural Corp. Pfd.

**Dominick & Dominick**
MEMBERS NEW YORK STOCK EXCHANGE
115 Broadway, New York

RAILWAY EQUIPMENT ISSUES
Send for Circular.
"Safer Than First Mortgage Bonds"
**Freeman & Company**
TEL. 5089 JOHN. 34 Pine Street, N. Y.

**Potter, Choate & Prentice**
Members New York Stock Exchange
55 WALL ST. NEW YORK

**Alfred Mestre & Co**
Members New York Stock Exchange
37 Wall Street New York

WE SPECIALIZE IN
Computing-Tabulating-Recording Company
National Transit
Northern Pipe Line
United Cigar Stores Corp.

Accurate quotations furnished on above and all other Curb Stocks. Latest Authentic Information supplied by our Inquiry and Statistical Department.

BAMBERGER, LOEB & CO
25 BROAD ST. 'PHONE 5500-5501 BROAD, N. Y.

STANDARD OIL STOCKS
Full shares and scrip Dealt in
PEABODY & COMPANY
42 Broadway, New York City
Phone 1314 Broad

FOR SALE
20 N. Y. State Ry. Pfd.. 95
25 National Surety......220
100 Am. Coal Prod. Com.. 98
100 P.A.Y.E. Pfd. (div. on) 57

Standard Oil
Subsidiaries
Hallowell & Henry
52 Beaver St. Tel. Br. 4995 New York

On Request
A Booklet Entitled
Blau-Gas Facts
Relating to that which, in our opinion, offers a very favorable investment opportunity
L. P. Cartier, 30 Broad St., N. Y.
'Phones 6745-6-7-8-9-50—3795-6 Broad.

J. K. Rice, Jr. & Co. Will Buy
50 Atlas Portland Cement Com. Stock
25 Fidelity Phenix Insurance Stock
500 International Cigar Machinery Stock
100 International Motor Pfd. Stock
50 Interborough Rapid Transit Stock
50 Knox Hat Com. Stock
50 Phelps, Dodge & Co. Stock
100 Pocahontas Cons. Collieries Com. Stock
J. K. Rice, Jr. & Co.
'Phone 7460 to 7466 Hanover. 33 Wall St., N. Y.

W. S. BARSTOW & CO.
INCORPORATED
CONSULTING and CONSTRUCTION ENGINEERS
PUBLIC SERVICE PROPERTIES FINANCED and MANAGED
50 Pine Street New York

BORDEN'S MILK COM. & PFD.
BUFFALO GAS CO.
ILLINOIS TRACTION
LOUISVILLE PROPERTY
OTIS ELEVATOR COM. & PFD.
SAFETY CAR HEATING & LIGHTING
Dealt in
Weed & Gwynne
Hanover 7907-8. 35 Wall St.

George H. Burr & Co.
BANKERS
47 Exchange Pl. New York | Rookery Bldg. Chicago
Boston Philadelphia St. Louis San Francisco

WANTED
Coney Island & B'klyn R.R. STOCK
Gilman & Clucas
1st Nat'l Bk. Bldg. New Haven, Ct. | 34 Pine St. New York.

American Finance & Securities Co.
Timber Bonds
5 Nassau St., New York

WANTED
Consolidated Gas Co. of N.J. 5s
W. E. R. SMITH & CO.
20 BROAD ST., NEW YORK

Standard Oil
SHARES & SCRIP.
L. P. Cartier, 30 Broad St., N. Y.
'Phones 6745-6-7-8-9-50-3795-6 Broad.

STANDARD OIL ISSUES
National Transit
Colonial Oil
Cumberland Pipe Line
E. BUNGE & CO.
20 Broad Street. 'Phone 4735-4736 Rector.

HARVEY A. WILLIS & CO.
(Established 1901.)
COMMISSION CURB BROKERS
Intelligent, Prompt Executions
32 Broadway, N. Y. 'Phone 4270 Broad.

U. S. Steel
Complete analysis of the financial and physical condition of this Co. and of the steel situation, industry, and possibilities, SENT FREE.
EDW. W. SHATTUCK, Investment Counsel
24 Stone Street, New York

What Are
Hundred Dollar Bonds? What different kinds are there? How can they be purchased? We furnish a Booklet answering all these questions. Send for Booklet "T-4."
BEYER & COMPANY,
"The Hundred Dollar Bond House."
52 William St. New York

SOUTH UTAH
Mines & Smelters
Latest Information Upon Request.
ALEX. H. LOW
[illegible] 33 Broad St.

## NEW YORK STOCK EXCHANGE—Wednesday, April 3, 1912.

Total sales April 3, 1912.......................517,468
From Jan. 1, 1912.......................34,396,750
Same period last year.......................28,181,240

| Closing. Bid. | Ask. | Sales. | | First. | High. | Low. | Last. | Net Change. |
|---|---|---|---|---|---|---|---|---|
| 205 | 210 | 100 | Adams Express | 205 | 205 | 205 | 205 | +5 |
| 1¾ | 1⅞ | 900 | Allis-Chalmers | 1⅞ | 2 | 1⅞ | 1⅞ | — ⅛ |
| 5¾ | 6 | 500 | Allis-Chalmers pf. | 5¾ | 5⅞ | 5¾ | 5¾ | — ¼ |
| 82 | 82⅛ | 45,330 | Amalgamated Copper | 82¼ | 82½ | 81¾ | 82 | — ⅝ |
| 60¼ | 61 | 600 | Am. Agricul. Chem. | 60½ | 61 | 60¼ | 60⅜ | —1 |
| 100½ | 101 | 300 | Am. Agricul. Chem. pf. | 101 | 101 | 100⅞ | 100⅞ | ... |
| 60½ | 60¾ | 1,800 | Am. Beet Sugar | 60⅜ | 61⅛ | 60¼ | 60⅞ | + ⅝ |
| 98 | 98½ | 300 | Am. Beet Sugar pf. | 97 | 98¾ | 97 | 98¾ | + ¾ |
| 23¾ | 24 | 19,900 | Am. Can | 22⅛ | 23⅞ | 22⅛ | 23⅞ | +1⅞ |
| 107¾ | 107⅞ | 6,500 | Am. Can pf. | 105¼ | 107⅞ | 105¼ | 107⅞ | +2⅞ |
| 56⅛ | 56⅝ | 700 | Am. Car & Foundry | 56 | 56½ | 55⅞ | 56½ | ... |
| 217 | 222 | 16 | Am. Express | 220 | 220 | 220 | 220 | ... |
| 4½ | 4⅝ | 200 | Am. Hide & Leather | 4¾ | 4¾ | 4¾ | 4¾ | + ⅛ |
| 21¾ | 22¼ | 300 | Am. Ice Securities | 22¼ | 22¼ | 22 | 22 | — ⅛ |
| 31 | 33 | 100 | Am. Linseed pf. | 32 | 32 | 32 | 32 | —1 |
| 39⅛ | 39½ | 700 | Am. Locomotive | 39¼ | 39⅜ | 39¼ | 39¼ | — ¼ |
| 109 | 111¾ | 10 | Am. Locomotive pf. | 109½ | 109½ | 109½ | 109½ | ... |
| 12¼ | 12½ | 200 | Am. Malt | 12¼ | 12¼ | 12¼ | 12¼ | — ¼ |
| 56½ | 57 | 262 | Am. Malt pf. | 56¾ | 56¾ | 56½ | 56¾ | — ⅛ |
| 86¼ | 86½ | 10,100 | Am. Smelt. & Ref. | 86⅞ | 86⅞ | 85⅞ | 86¼ | — ⅝ |
| 106¾ | 107¼ | 300 | Am. Smelt. & Ref. pf. | 107⅛ | 107¼ | 107⅛ | 107¼ | ... |
| 128 | 128½ | 100 | Am. Snuff | 128⅜ | 128⅜ | 128⅜ | 128⅜ | + ⅛ |
| 129 | 129¼ | 800 | Am. Sugar Refining | 128¼ | 129¼ | 128¼ | 129¼ | + ¼ |
| 122 | 123 | 200 | Am. Sugar Ref. pf. | 122½ | 123 | 122½ | 123 | —1¾ |
| 145⅛ | 145½ | 2,800 | Am. Tel. & Tel. | 145⅝ | 145¾ | 145⅛ | 145⅛ | — ½ |
| 260 | 261 | 500 | Am. Tobacco | 260 | 260½ | 259 | 259¼ | —1¾ |
| 106½ | 107 | 100 | Am. Tobacco pf. tr. r. | 106½ | 106½ | 106½ | 106½ | + ½ |
| 103 | 103¼ | 500 | Am. Tobacco pf. new | 103 | 103⅛ | 103 | 103 | — ¼ |
| 31 | 31¾ | 3,400 | Am. Writing Paper pf. | 32¼ | 33 | 31⅛ | 31⅛ | —1⅝ |
| 43½ | 43¾ | 9,480 | Anaconda Copper Co. | 43½ | 44 | 43¼ | 43¾ | — ⅜ |
| 108⅝ | 108¾ | 4,600 | Atch., Top. & S. F. | 108¾ | 108⅞ | 108½ | 108¾ | — ⅛ |
| 103¼ | 103⅝ | 100 | Atch., Top. & S. F. pf. | 103½ | 103½ | 103½ | 103½ | + ⅛ |
| 105⅝ | 106⅜ | 100 | Baldwin Loco. pf. | 106¼ | 106¼ | 106¼ | 106¼ | + ⅛ |
| 107⅝ | 107¾ | 5,600 | Baltimore & Ohio | 107 | 107¾ | 106⅞ | 107¾ | + ⅝ |
| 1½ | 1¾ | 300 | Batopilas Mining | 1⅝ | 1¾ | 1⅝ | 1¾ | — ⅛ |
| 34¾ | 34⅞ | 2,900 | Bethlehem Steel | 34⅞ | 34⅞ | 34¼ | 34⅞ | + ¾ |
| 62½ | 62¾ | 3,300 | Bethlehem Steel pf. | 63⅜ | 63⅜ | 62 | 62½ | — ½ |
| 83⅝ | 83⅞ | 3,400 | Brooklyn Rapid Tran. | 83⅝ | 84 | 83⅝ | 83¾ | + ⅛ |
| 141½ | 143 | 100 | Brooklyn Union Gas | 142 | 142 | 142 | 142 | — ¾ |
| 241 | 241¼ | 5,500 | Canadian Pacific | 241 | 241¼ | 240¼ | 241 | +2½ |
| 23⅛ | 23½ | 400 | Central Leather Co. | 23⅛ | 23⅛ | 23 | 23⅛ | — ¼ |
| 88 | 89½ | 125 | Cent. Leather Co. pf. | 88½ | 88½ | 88½ | 88½ | — ½ |
| 350 | 365 | 10 | Central R. R. of N. J. | 359½ | 359½ | 359½ | 359½ | ... |
| 79⅜ | 79½ | 16,300 | Chesapeake & Ohio | 78¾ | 79⅝ | 77⅞ | 79½ | +1 |
| 19 | 19¼ | 400 | Chicago Gt. Western | 19⅛ | 19⅛ | 19 | 19⅛ | — ⅛ |
| 37¼ | 38 | 575 | Chi. Gt. Western pf. | 37⅛ | 37⅜ | 37¼ | 37½ | — ¼ |
| 110⅝ | 110¾ | 12,150 | Chi., Mil. & St. Paul | 110¼ | 111 | 110 | 110⅝ | + ⅜ |
| 144½ | 145 | 105 | Chi., Mil. & St. P. pf. | 145 | 145 | 145 | 145 | ... |
| 144 | 144½ | 500 | Chi. & Northwestern | 144 | 144 | 144 | 144 | ... |
| 28⅝ | 28⅞ | 2,200 | Chino Copper | 28½ | 29⅛ | 28½ | 28¾ | — ¼ |
| .. | .. | 5,080 | Chino Copper Rights | *40 | 50 | 30 | 35 | ... |
| 57½ | 60 | 200 | Clev., C., C. & St. L. | 57 | 57 | 57 | 57 | +2½ |
| 29 | 30 | 600 | Colorado Fuel & Iron | 29¾ | 29¾ | 29¼ | 29¼ | — ½ |
| 144½ | 144¾ | 500 | Consolidated Gas | 145 | 145 | 144⅝ | 144⅝ | ... |
| 14¾ | 15 | 200 | Corn Products Ref. | 14⅝ | 14¾ | 14⅝ | 14¾ | ... |
| 64 | 73 | 100 | Crex Carpet | 70 | 70 | 70 | 70 | —2 |
| 169 | 170 | 50 | Delaware & Hudson | 70 | 70 | 70 | 70 | ... |
| 43¼ | 44 | 100 | Den. & Rio Grande pf. | 43½ | 43½ | 43½ | 43½ | + ⅜ |
| 31⅞ | 32¼ | 500 | Distillers' Securities | 31⅜ | 32⅛ | 31⅜ | 32 | + ⅞ |
| 21⅜ | 21⅞ | 100 | Duluth, S. S. & A. pf. | 21½ | 21½ | 21½ | 21½ | — ½ |
| 36⅝ | 36¾ | 13,200 | Erie | 36¾ | 37⅜ | 36⅝ | 36⅝ | — ¼ |
| 55⅝ | 55¾ | 2,650 | Erie 1st pf. | 55½ | 56 | 55½ | 55¾ | + ⅛ |
| 45½ | 46¾ | 100 | Erie 2d pf. | 46¼ | 46¼ | 46¼ | 46¼ | + ¼ |
| 45 | 46⅞ | 600 | Federal M. & S. pf. | 45½ | 46 | 45½ | 46 | + ½ |
| 167½ | 168 | 1,300 | General Electric | 166¾ | 167½ | 166¾ | 167½ | + ½ |
| 32½ | 33 | 840 | General Motors | 32 | 33 | 32 | 32 | +1¾ |
| 4⅛ | 4¼ | 1,000 | Goldfield Consol. | 4¼ | 4¼ | 4⅛ | 4⅛ | ... |
| 133⅝ | 133¾ | 6,900 | Great Northern pf. | 133¾ | 134¼ | 133½ | 133⅝ | — ¼ |
| 41¼ | 41¾ | 1,100 | Gt. N. certs. ore prop. | 42¼ | 42¼ | 41¾ | 41¾ | — ⅝ |
| 108 | 112 | 100 | Geo. W. Helme pf. | 109⅝ | 109⅝ | 109⅝ | 109⅝ | — ⅝ |
| 128½ | 129¼ | 1,200 | Illinois Central | 129¼ | 129¼ | 128 | 129¼ | + ¼ |
| 19¾ | 20 | 2,120 | Inter.-Met. v. tr. cfs. | 19¾ | 20⅛ | 19⅝ | 20 | + ⅜ |
| 59⅞ | 60 | 2,700 | Inter.-Met. pf. | 59 | 60 | 59 | 60 | + ⅝ |
| 114 | 115 | 200 | Int. Harvester | 113½ | 113½ | 113½ | 113½ | — ¼ |
| 13½ | 13¾ | 600 | Int. Paper | 13⅞ | 13⅞ | 13½ | 13¾ | ... |
| 57 | 57¼ | 200 | Int. Paper pf. | 57½ | 57½ | 57½ | 57½ | + ¼ |
| 30½ | 30¾ | 200 | Int. Steam Pump | 30½ | 30½ | 30½ | 30½ | + ¼ |
| 83 | 83¾ | 300 | Int. Steam Pump pf. | 82¾ | 83½ | 82¾ | 82¾ | — ¼ |
| 27¾ | 28⅜ | 100 | Kansas City Southern | 27¾ | 27¾ | 27¾ | 27¾ | ... |
| 164 | 164¼ | 6,920 | Lehigh Valley | 164¼ | 164¼ | 163½ | 164 | — ¼ |
| 185 | 186 | 1,780 | Liggett & Myers | 181¾ | 185 | 181¾ | 185 | +3 |
| 109¾ | 110 | 400 | Liggett & Myers pf. | 109⅞ | 109⅞ | 109¾ | 109¾ | — ⅛ |
| 156⅞ | 157 | 600 | Louisville & Nash | 156¼ | 157¼ | 156¼ | 157¼ | + ½ |
| 80 | 83 | 200 | Mackay Cos. | 80 | 80 | 80 | 80 | ... |
| 69 | 69¾ | 200 | Mackay Cos. pf. | 69¼ | 69¼ | 69⅛ | 69⅛ | — ⅝ |
| 5¾ | 6 | 300 | Mercantile Marine | 6 | 6 | 5⅞ | 6 | — ⅛ |
| 26⅛ | 26¼ | 8,000 | Miami Copper | 26⅜ | 26½ | 26⅛ | 26¼ | — ¼ |
| 21¼ | 22¾ | 400 | Minn. & St. Louis | 21 | 21⅞ | 21 | 21¼ | — ¾ |
| 46⅞ | 47½ | 300 | Minn. & St. Louis pf. | 46¼ | 46¾ | 46¼ | 46¾ | + ¼ |
| 139 | 139⅜ | 850 | M., St. P. & S. S. M. | 138¾ | 139⅜ | 138¾ | 139⅜ | +1⅛ |
| 149 | 150 | 100 | M., St. P. & S. S. M. pf. | 150 | 150 | 150 | 150 | ... |
| 45⅝ | 45⅞ | 4,700 | Missouri Pacific | 45½ | 46⅜ | 45½ | 45½ | ... |
| .. | .. | 10 | National City Bank | 435 | 435 | 435 | 435 | ... |
| 16 | 17 | 100 | Nat. Enam. & Stamp. | 16⅛ | 16⅛ | 16⅛ | 16⅛ | + ⅛ |
| 56¾ | 57 | 100 | Nat. Lead Co. | 56⅞ | 56⅞ | 56⅞ | 56⅞ | — ⅛ |
| 28 | 29¾ | 100 | N. Rys. of Mex. 2d pf. | 29¼ | 29¼ | 29¼ | 29¼ | — ½ |
| 20¼ | 20⅜ | 1,800 | Nevada Con. Copper | 20⅜ | 20⅜ | 20⅛ | 20⅛ | — ⅛ |
| 113⅛ | 113¼ | 3,000 | N. Y. Central | 112⅞ | 113⅜ | 112⅞ | 113 | ... |
| 140¼ | 141½ | 400 | N. Y., N. H. & Hart. | 140½ | 140¾ | 140½ | 140¾ | — ¼ |
| 38½ | 38¾ | 100 | N. Y., Ont. & West. | 38¾ | 38¾ | 38¾ | 38¾ | — ⅝ |
| 47½ | 48 | 100 | Norfolk & Southern | 48 | 48 | 48 | 48 | ... |
| 113½ | 113⅝ | 22,650 | Norfolk & Western | 113¼ | 114¼ | 113 | 113⅝ | + ⅜ |
| 79¼ | 79½ | 800 | North American | 79⅝ | 79⅝ | 79½ | 79½ | — ¼ |
| 62⅛ | 64¼ | 100 | Nor. Ohio Trac. & L. | 63½ | 63½ | 63½ | 63½ | +1½ |
| 123½ | 123¾ | 13,700 | Northern Pacific | 123 | 124⅛ | 122⅝ | 123½ | + ⅝ |
| 33¼ | 33½ | 300 | Pacific Mail | 33½ | 33½ | 33½ | 33½ | — ¼ |
| 123⅞ | 124 | 1,600 | Pennsylvania R. R. | 123⅞ | 124⅛ | 123⅞ | 124 | ... |
| 182½ | 183½ | 200 | P. Lorillard Co. | 183 | 183½ | 183 | 183½ | +1½ |
| 110 | 110⅛ | 600 | P. Lorillard Co. pf. | 110⅛ | 110⅛ | 110 | 110 | ... |
| 106¼ | 107 | 700 | Philadelphia Co. | 106½ | 107 | 106½ | 107 | + ½ |
| 107¼ | 107⅞ | 600 | Pitts., C., C. & St. L. | 107¾ | 107⅞ | 107¼ | 107¼ | — ½ |
| 20½ | 20⅝ | 2,800 | Pittsburgh Coal | 20⅜ | 21 | 20⅜ | 20⅝ | + ⅜ |
| 83½ | 83¾ | 8,000 | Pittsburgh Coal pf. | 82 | 84 | 82 | 83¾ | +1⅝ |
| 160¼ | 161 | 50 | Pullman Co. | 160¼ | 160¼ | 160¼ | 160¼ | ... |
| 20 | 20¼ | 10,100 | Ray Con. Copper | 20⅜ | 20½ | 20⅛ | 20⅛ | — ⅝ |
| 31¾ | 33 | 100 | R'way Steel Spring | 31¾ | 31¾ | 31¾ | 31¾ | ... |
| 99½ | 102 | 100 | R'way Steel Spring pf. | 100½ | 100½ | 100½ | 100½ | ... |
| 162⅝ | 162¾ | 72,100 | Reading | 163½ | 163½ | 162¼ | 162⅝ | — ⅞ |
| 96½ | 97½ | 100 | Reading 2d pf. | 96⅜ | 96⅜ | 96⅜ | 96⅜ | — ⅝ |
| 21½ | 22 | 800 | Rep. Iron & Steel | 21⅞ | 22 | 21½ | 22 | + ⅜ |
| 72¼ | 73 | 1,800 | Rep. Iron & Steel pf. | 72⅞ | 72¾ | 72 | 72½ | — ½ |
| 26¾ | 26⅞ | 1,800 | Rock Island Co. | 27 | 27 | 26¾ | 26⅞ | — ⅛ |
| 54½ | 55 | 800 | Rock Island Co. pf. | 54 | 54⅝ | 54 | 54⅝ | + ⅛ |
| 41¼ | 41¾ | 100 | St. L. & S. F. 2d pf. | 41¼ | 41¼ | 41¼ | 41¼ | + ⅛ |
| 113⅞ | 114 | 4,750 | Southern Pacific | 114 | 114⅛ | 113⅞ | 113⅞ | — ¼ |
| 29¾ | 29⅞ | 1,200 | Southern R'way ext. | 29¾ | 29⅞ | 29¾ | 29⅞ | — ⅛ |
| 73⅞ | 74 | 200 | South. R'way pf. ext. | 74 | 74 | 74 | 74 | — ⅜ |
| 40¾ | 41 | 800 | Tennessee Copper | 41 | 41⅜ | 41 | 41 | — ¼ |
| 94 | 95¾ | 825 | Texas Co. | 96 | 96 | 95½ | 95½ | ... |
| 25 | 25¾ | 200 | Texas & Pacific | 25¼ | 25⅜ | 25¼ | 25⅜ | — ⅝ |
| 41⅜ | 41½ | 200 | Third Avenue, new | 41½ | 41½ | 40⅞ | 40⅞ | — ½ |
| 14½ | 15⅛ | 100 | Toledo, St. L. & W. | 15 | 15 | 15 | 15 | — ¼ |
| 98¾ | 99½ | 525 | Underwood Typewrit. | 99 | 99 | 98¾ | 98¾ | —1 |
| 7½ | 7½ | 800 | Union Bag & Paper | 7½ | 7½ | 7¼ | 7¼ | — ⅛ |
| 57 | 60 | 100 | Union Bag & Paper pf. | 55½ | 55½ | 55½ | 55½ | +1 |
| 171⅛ | 171¼ | 24,100 | Union Pacific | 171⅜ | 171⅝ | 171 | 171⅛ | — ¼ |
| 91⅛ | 91½ | 300 | Union Pacific pf. | 91¼ | 91¼ | 91¼ | 91¼ | ... |
| 100½ | 101 | 100 | United Dry Goods | 101 | 101 | 101 | 101 | ... |
| 105 | 105½ | 150 | United Dry Goods pf. | 105⅝ | 105⅝ | 105⅝ | 105⅝ | + ⅛ |
| 33¾ | 34 | 200 | United Rys. Invest. | 34 | 34 | 34 | 34 | + ¼ |
| 62 | 62½ | 700 | United Rys. Invest. pf. | 62½ | 62¾ | 62½ | 62½ | — ¼ |
| 98 | 103 | 10 | U. S. Express | 100 | 100 | 100 | 100 | ... |
| 77¼ | 77½ | 1,000 | U. S. Realty & Imp. | 77¼ | 77¼ | 77 | 77¼ | — ⅜ |
| 33 | 37 | 750 | U. S. Ind. Alcohol | 34½ | 35 | 34½ | 35 | +1 |
| 101 | 102 | 100 | U. S. Ind. Alcohol pf. | 101½ | 101½ | 101½ | 101½ | ... |
| 55⅝ | 55⅞ | 4,800 | U. S. Rubber | 54¾ | 56 | 54½ | 55⅞ | + ⅞ |
| 114 | 114½ | 415 | U. S. Rubber 1st pf. | 114¼ | 114½ | 114¼ | 114¼ | ... |
| 79 | 79¾ | 400 | U. S. Rubber 2d pf. | 79½ | 79¾ | 79½ | 79¾ | + ⅝ |
| 69 | 69⅛ | 83,900 | U. S. Steel | 68⅝ | 69⅛ | 68¼ | 69⅛ | + ⅜ |
| 111⅝ | 112 | 900 | U. S. Steel pf. | 111¾ | 112 | 111⅝ | 111⅝ | — ⅜ |
| 62⅝ | 62⅞ | 9,200 | Utah Copper | 63 | 63 | 62½ | 62⅝ | — ¾ |
| 53½ | 54 | 100 | Va.-Carolina Chem. | 53¾ | 53¾ | 53¾ | 53¾ | — ¼ |
| 119 | 120 | 100 | Va.-Caro. Chem. pf. | 119 | 119 | 119 | 119 | —1¼ |
| 20 | 23 | 50 | Vulcan Detinning | 21 | 21 | 21 | 21 | ... |
| 7⅛ | 7¼ | 2,200 | Wabash | 7⅛ | 7⅜ | 7⅛ | 7¼ | + ⅛ |
| 20¼ | 20½ | 8,900 | Wabash pf. | 19¾ | 20¾ | 19¾ | 20¼ | + ¾ |
| 143 | 146 | 100 | Wells Fargo Express | 144 | 144 | 144 | 144 | ... |
| 62½ | 63¼ | 900 | Western Maryland | 63 | 63½ | 62¾ | 63 | ... |
| 83⅛ | 83¼ | 400 | Western Union Tel. | 83⅜ | 83½ | 83⅛ | 83⅛ | — ⅝ |
| 75¾ | 76 | 800 | Westinghouse E. & M. | 76 | 76 | 75¾ | 76 | ... |
| 116 | 122½ | 30 | Westinghouse 1st pf. | 122½ | 122½ | 122½ | 122½ | ... |
| 112 | 112½ | 100 | Weyman Bruton pf. | 112½ | 112½ | 112½ | 112½ | + ½ |
| 55 | 55¾ | 200 | Wisconcin Central | 55½ | 55½ | 55½ | 55½ | + ⅛ |

*Cents per share.

## BONDS ON STOCK EXCHANGE.

Total sales April 3, 1912.......................$2,918,000
From Jan. 1, 1912.......................242,929,000
Same period last year.......................234,703,000

U S 2s, coupon
2,000....100⅞
Chinese Ry 5s, rcts, full paid
2,000....95½
Argentine Gov 5s
5,000....98
Jap Gov 4½s, str ln
7,000....93
500....93½
2d Series
7,000....92
N Y Canal 4s, 1961, new
10,000....102⅛
30,000....102
N Y City 4s, 1958
32,000....100½
N Y City 4¼s
4,000....102½

Adams Express 4s
1,000....87⅝
2,000....87¾
Allis-Chalmers 5s
6,000....66⅝
5,000....66½
5,000....66⅞
1,000....66½
1,000....66⅝
7,000....66½
10,000....66⅝
2,000....66¼
4,000....66⅛
Am Ag Ch conv 5s
18,000....102⅛
Am Cotton Oil 4½s
2,000....98
Am Dock & I 5s
1,000....106¼
Am Smelt Secur 6s
28,000....104⅝
58,000....104½
500....104⅛
Am T & T col 4s
1,000....91
45,000....90⅞
10,000....91
conv 4s
20,000....115¼
Am Tobacco 6s
1,000....120⅜
Am Tobacco 4s
2,000....95¼
Am Writ Paper 5s
1,000....89
Ann Arbor 1st 4s
1,000....81
Armour & Co 4½s
24,000....92⅛
A, T & S F gen 4s
7,000....99⅝
1,000....99½
1,000s6f....99⅜
2,000....99¼
500....99¼
8,000....99½
1,000....99⅝
adjsmt 4s, stpd
25,000....91¼
conv 4s, 1960
10,000....105⅜
4,000....104⅛
Trans St L 4s
3,000....93⅞
2,000....94

Atl Coast Line, Lo & Nash col 4s
2,000....94⅝
10,000....94½
B & O prior ln 3½s
3,000....92¼
P, L E & W V 4s
5,000....91¼
2,000....91
S W Div 3½s
5,000....91¼
Bethlehem Steel 5s
11,000....93⅝
10,000....93¾
B R T ref conv 4s
27,000....88
5,000....87⅞
Cal Gas & Elec 5s
1,000....96¼
27,000....96
Canada So 1st 6s
10,000....101
C of Ga Ry con 5s
5,000....109½
Cent Leather 5s
6,000....95¼
1,000....95⅛
2,000....95¼
8,000....95⅛
Cent Pac gtd 4s
15,000....96⅛
Ches & O gen 4½s
5,000....100½
conv 4½s
70,000....93⅜
Chi & Alton 3½s
1,000....62¾
2,000....63
C, B & Q gen 4s
1,000....96
joint 4s
17,000....96⅞
42,000....97
Ill Div 3½s
4,000....87¼
Ill Div 4s
18,000....99¾
Chi & E Ill gen 5s
1,000....109
Chi, Mil & St P gen 4s, Ser A
5,000....98¾
registered
1,000....97½
gen 3½s, Ser B
20,000....88⅜
Dubuque 6s
1,000....113¼
Chi, M & P Sd 4s
2,000....93⅞
Chi & N W gen 4s
5,000....97⅝
gen 3½s
1,000....86
2,000....85½
Chi, Rock Isl & P Ry ref 4s
2,000....89⅝
4,000....89½
3,000....89⅝
1,000....89½
4,000....89⅝
C, R I & P R R 4s
2,000....72⅝
9,000....72½

C, C, C & S L gen 4s
4,000....92⅝
Col Midld 1st 4s
2,000....45
2,000....46
3,000....46½
Col & Southn ref & ext 4½s
5,000....97⅝
35,000....97¼
Del & H conv 4s
6,000....98¼
1st & ref 4s
11,000....98⅜
Den & Rio Grande 1st & ref 5s
10,000....88½
10,000....88⅝
Dist Secur Corp 5s
2,000....74¾
1,000....74⅞
Du P de N Pow 4½s
32,000....91¾
Eq Gas of N Y 5s
1,000....106¾
Erie 1st con 4s
1,000....88⅞
1st gen 4s
1,000....79⅛
1,000....79
17,000....79¼
conv 4s, Ser B
54,000....80¼
Genl Electric 3½s
5,000....83⅛
Gt Northn ref 4¼s
1,000....101
Green Bay & Wn deb Ctfs B
4,000....12½
4,000....12¼
Inter-Met 4½s
6,000....83
1,000....82⅞
89,000....83
5,000....83⅛
17,000....83
Int Rap Tran 5s
3,000....104¾
Internatnl Nav 5s
15,000....81⅞
Int Stm Pump 5s
7,000....93⅝
Iowa Cent 1st 5s
1,000....101⅝
4,000....101½
K C, Ft S & M 4s
5,000....80
Kan City So 3s
3,000....73½
5,000s20f....73⅛
Kings Co Elev 4s, stpd, gtd
5,000s6f....84½
Kentucky Cent 4s
1,000....94
Laclede Gas Lgt of St Louis 1st 5s
5,000....102
Lack Steel 5s, 1915
1,000....91½
1950
1,000....77⅝
Lake Shore & Mich So 4s, 1928
3,000....93¼

1931
2,000....93¼
5,000....93⅛
2,000....93¼
Leh Val of N Y gtd 4½s, reg
3,000....104½
Leh Val Term 5s
2,000....113¼
Liggett & Myers 7s, temp bonds
2,000....120⅝
5s, temp bonds
7,000....94¼
Lou & Nash, Atl, Knox & Cin 4s
5,000....92¾
Manhattan Con 4s, tax exempt
2,000....97⅝
Mer Mar col tr 4½s
12,000....69⅝
Mich Cent deb 4s
1,000....91½
M & St L con 5s
2,000....102
Mo, Kan & Texas 1st & ref 4s
10,000....78½
10,000....79½
1st 4s
2,500....95
s f 4½s
1,000....88½
6,000....88⅝
Mo Pac 5s, 1917
1,000....100
1,000....99⅝
Mo Pacific 4s
1,000....74½
Nassau Elec R R 4s
1,000....79⅝
Nat Rys of Mex prior lien 4½s
1,000....90¼
N O Ry & Lt 4½s
3,000....88
N Y Cent gen 3½s
2,000....87
deb 4s, 1934
5,000....93⅝
4,000....93¾
18,000....93⅝
N Y G, E L, H & P pur mon 4s
5,000....88½
1,000....88⅝
N Y Rys temp ref 4s
2,000....80⅝
temp adj 5s
10,000....54½
36,000....54⅝
36,000....54⅝
1,000....54⅝
N Y, West & B 4½s
7,000....100
7,000....99⅝
8,000....99⅝
9,000....100
4,000....99⅞
Nor & Wn con 4s
500....99
1,000....99¼
conv 4s
30,000....113
20,000....113⅝

10,000....113⅝
25,000....113⅜
25,000....113⅝
10,000....114
5,000....114¼
2,000....114½
20,000....114¼
30,000....114
15,000....113⅝
sub rcts, full pd
3,000....110¾
30,000....111¾
29,500....111¾
Northn Pacific 4s
2,000....99¾
2,000....99⅝
Northn Pacific 3s
5,000....69½
2,000....69⅝
Ore Short Line gtd ref 4s
9,000....94½
Oz & Cher Cent 5s
2,000....99⅞
Pac Tel & Tel 5s
11,000....100⅜
Penn conv 3½s, 1915
26,000....97⅞
Penn 4s, 1948
1,000....103¼
Peo & E 1st 4s
1,000....91½
income 4s
10,000....40
P Lorillard Co 7s, temp bonds
9,000....121⅜
P Lorillard Co 5s temp bonds
3,000....95¼
Reading gen 4s
3,000....98⅛
5,000....98
1,000....97⅞
2,000....98
1,000....98⅛
8,000....98
2,000....98⅛
Rep Iron & St s f 5s, 1940
93,000....91
St L, Ir Mt & So gen 5s
1,000....105½
St L, Ir Mt & So, River & G 4s
8,000....83¾
4,000....84
St L & S F R R gen 5s
4,000....88
St L & S F R R ref 4s
4,000....79⅞
10,000....79⅞
St P, M & M con 6s
10,000....125⅝
4½s
4,000....104¾
con 4s
1,000....99½
St P & Sx Cy 1st 6s
2,000....111
San An & A P 4s
5,000....86⅞
1,000....87
Seaboard Air Line adjustment 5s
5,000....80¼
10,000....80⅜
25,000....80½
5,000....80⅜
11,000....80½
So Pac col 4s
3,000....92
7,000....92⅛
So Pac conv 4s
3,000....92
7,000....92⅛
So Pac conv 4s
3,000....96¼
40,000....96⅛
So Pac 1st ref 4s
10,000....95⅛
So Ry 1st 5s
5,000....107½
3,000....107⅝
So Ry gen 4s
1,000....78¾
12,000....78⅝
Tenn C & Iron, Tenn Div 6s
1,000....104

Stand Mill 1st 5s
1,000....88
Tex Co conv 6s
52,000....98¼
Tex & P 1st 5s
2,000....109¼
Third Av ref 4s
6,000....84⅝
2,000....84⅝
Third Av adj 5s
10,000....73⅝
Tol, St L & Wn 4s
1,000....65
Tri-City 5s
1,000....98
Un Elect Lt & P 1st 5s
1,000....101
Un Pac 1st 4s
2,000....101⅛
1,000....101
Un Pac conv 4s
15,000....103⅛
Un Pac 1st & ref 4s
1,000....96¾
United Railroads of San Fran 4s
2,000....66¾
U S Rubber 6s
5,000....104⅝
U S Steel Cor s f 5s
2,000....102⅞
2,000....102¾
11,000....102⅞
7,000....102¾
registered
500....103⅛
Va-Car Chem 5s
1,000....100¼
Wabash 1st 5s
5,000....107½
Wabash R R ref & ext 4s
10,000....59⅞
10,000....60
24,000....60⅛
1,000....60¼
20,000....60
1,000....59⅞
46,000....60
10,000....60⅜
5,000....60⅛
10,000....60½
5,000....60⅝
2,000....60¾
23,000....60⅞
15,000....61
30,000....61⅛
41,000....61
15,000....61⅛
1,000....61
10,000....60⅞
Eq Tr Co ctfs of dep, stpd
110,000....58
6,000....58½
Wab Pitts Ter 1st
16,000....39
Cent Trust ctfs
27,000....39
25,000....39¼
68,000....39¼
10,000....39⅜
38,000....39¼
30,000....39
Colum Tr ctfs
35,000....38¾
10,000....39
20,000....38⅝
Wab-Pitts Ter 2d Trust Co ctfs
17,000....2⅜
11,000....2¼
5,000....2⅜
West Maryland 4s
4,000....87⅝
2,000....87¾
West Shore 4s, reg
2,000....98⅛
W U Tel col tr 5s
2,000....102½
Westingh El & M 1st conv s f 5s
14,000....95
2,000....94⅞
4,000....95
Wh & L E 1st 5s
5,000....104
1st con 4s
2,000....84⅝
Wilks & E 1st 5s
2,000....100
Wis Cent gen 4s
6,000....93
1,000....92⅞

## BID AND ASKED QUOTATIONS.

Closing quotations for Government bonds:

| | Bid. | Asked. |
|---|---|---|
| 2s, r, 1930 | 100½ | 101 |
| 2s, c, 1930 | 100¾ | 101¾ |
| 3s, r, 1918 | 102½ | 103 |
| 3s, c, 1918 | 102⅝ | .. |
| 4s, r, 1925 | 114 | 114¾ |
| 4s, c, 1925 | 114 | 115 |
| Pan 2s, r, 1936 | 100¼ | .. |
| Pan 2s, r, 1938 | 100¼ | .. |
| Pan 2s, r, 1961 | 101⅝ | 102 |
| Pan 3s, c, 1961 | 101⅝ | 102 |

Closing quotations for stocks in which there were no transactions:

| | Bid. | Asked. |
|---|---|---|
| Alb & Susq. | 265½ | .. |
| Alle & W. | 128 | .. |
| A B S & F. | 94¾ | 96 |
| A B S & F pf. | 133 | 134½ |
| A C & F pf. | 116 | 118⅝ |
| Am Coal. | 60 | 90 |
| Am Cot O. | 53⅝ | 54 |
| Am C Oil pf | 98¼ | 102 |
| A H & L pf | 24½ | 25¾ |
| Am Linseed | 11¼ | 12 |
| Am S pf, B. | 87½ | 88 |
| Am Sn pf. | 107 | 108 |
| A S pf, n. | 100½ | 102 |
| Am St Fd. | 32¼ | 32½ |
| A T & C. | 78 | 80½ |
| Am Tob pf. | 105 | 105½ |
| Am Woolen. | 28¼ | 29½ |
| Am Wool pf | 91 | 92 |
| Ann Arbor. | 15 | 35 |
| Ann A pf. | 60 | 90 |
| Assets Real. | 111 | 112 |
| Assoc Oil. | .. | 52 |
| Atl C L. | 139¾ | 140 |
| B & O pf. | 88 | 89 |
| Bruns. Ter. | 8¾ | 9½ |
| B, R & P. | 100¼ | 110 |
| B, R & P pf. | 126 | 150 |
| But'k Co. | 30 | 30½ |
| Canada So. | 67½ | 70 |
| C & S A T. | 118½ | 121 |
| Chi & Alt. | 21 | 25 |
| C & A pf. | 40 | 60 |
| C, I & L pf | 50 | 80 |
| C & N W pf. | 194 | 198 |
| Chi, St P, M & Om. | 135 | 140 |
| Chi, St P, M & Om pf. | 150 | 160 |
| Chi Un Tr ctfs sta. | 2⅜ | 2½ |
| Chi Un Tr pf cts st. | 5 | 6 |
| C, C, C & St L pf. | 99¼ | 100 |
| Cleve & P. | 166 | .. |
| C & P Sp. | 95⅛ | .. |
| C F & I pf. | 108 | 116½ |
| Col & So. | 44½ | 46 |
| Col & S 1st pf. | 74½ | 75½ |
| C & S 2d pf. | 66½ | 70 |
| Cons Coal. | 103½ | .. |
| C P R pf. | 81½ | 82 |
| Cub-Am S. | .. | 45 |
| C-Am S pf. | 93½ | 95 |
| D, L & W, ex div. | 540½ | 550 |
| D & R G. | 23 | 23⅝ |
| D M & Ft D. | 5¼ | 10 |
| D M & Ft D pf. | 25 | .. |
| Det & M. | 115 | .. |
| D & M pf. | 105 | .. |
| D, S S & A | 10⅝ | 11¼ |
| Du P de N Pow pf. | 90¾ | 95 |
| Ev & T H pf. | .. | 105 |
| F M & S. | 14 | 20 |
| Gen Chem. | 128 | 135 |
| Gen C pf. | 107 | 108 |
| Gen M pf. | 77 | 78 |
| G & S Tel. | 115⅛ | .. |
| Granby Con. | .. | 50 |
| G. W. Helme. | 155 | 170 |
| Hav E Ry. | 110 | .. |
| Hock Val. | 126 | 129 |
| Homestake. | 91 | 95 |
| Ill C l l. | 92⅛ | .. |
| Inger-Rand. | 100 | .. |
| Inger-R pf. | 97 | .. |
| Int H pf. | 121 | 121¼ |
| Iowa Cent. | 11½ | 12½ |
| Iowa C pf. | 25 | 27 |
| K C, Ft S & M pf. | 78½ | 81 |
| Kan C S pf. | 63 | 64 |
| K & D M. | 6 | 7 |
| K & D M pf | 40 | 48 |
| Kings Co El L & Pow. | 129 | 131 |
| Lack Steel. | .. | 29⅞ |
| Lacl Gas. | 106½ | 106¾ |
| L E & W. | 14 | 15½ |
| L E & W pf | 34 | 36 |
| Lake Shore. | 470 | .. |
| Long Island | 44 | 50 |
| Mah C R. | 800 | 1,000 |
| Man Elev. | 136 | 138 |
| May Dep St | 70 | 71¼ |
| M D St pf. | 109½ | 110⅝ |
| Mer M pf. | 23¾ | 24⅛ |
| Mich Cent. | 150 | 190 |
| M St P & S S M l l. | 86½ | 88 |
| Mo, K & T. | 30½ | 30⅞ |
| Mo, K & T pf. | 63⅞ | 65 |
| Mor & Es. | 172 | 180 |
| N, C & St L. | 163 | 167½ |
| Nat Bis. | 148 | 150¼ |
| Nat B pf. | 127½ | 129 |
| Nat En pf. | 91 | 94 |
| Nat L pf. | 107¾ | 108½ |
| Nat Rys of M 1st pf. | 64 | 66 |
| N O, M & C pf. | 29 | .. |
| N Y A B. | 56¾ | 57 |
| N Y, C & St L. | 54½ | 56½ |
| N Y, C & St L 1st pf. | 103 | 110 |
| N Y, C & St Y 2d pf. | 83 | 89½ |
| N Y Dock. | 20½ | .. |
| N Y D pf. | 47 | 55 |
| N & W pf. | 89 | 92 |
| Ont Mining | 1¾ | 2 |
| Pabst B pf. | 109 | 110 |
| Pac Coast. | 90 | 100 |
| P C 1st pf. | 85 | 105 |
| P C 2d pf. | 90 | 100 |
| P T & T. | 47¼ | 47¾ |
| P T & T pf | 98 | .. |
| Peo G, C. | 108½ | 108¾ |
| Peo & E. | 12½ | 14½ |
| Pere Marq. | .. | 30 |
| P M 2d pf. | .. | 38 |
| Phelps-D'ge. | 207 | .. |
| P, C, C & St L pf. | 114 | 116 |
| P, Ft W & C. | 165¼ | .. |
| Pitts St pf. | 101¼ | 102 |
| P, Y & A pf. | 163 | .. |
| Pr St Car. | 34 | 34¼ |
| Pr St C pf. | 101¼ | 102 |
| Pub Ser C. | 109 | 110⅝ |
| Quicksilver. | 3 | 3½ |
| Q'ksil'r pf. | 3 | 4½ |
| R R Sec, I C stk ctfs. | 88 | 90 |
| Rdg 1st pf. | 90 | 91½ |
| Rens & Sar. | 185⅛ | .. |
| R, W & Og. | 127 | .. |
| Rutland pf. | 55 | 80 |
| St L & S F | 28 | 29½ |
| St L & S F 1st pf. | 67 | 69½ |
| St L & S F, C & E I ctfs. | 140 | 200 |
| St L & S F, C & E I new ctfs. | 54¾ | 60 |
| St L & S F, C & E I pf ctfs. | 107 | 111 |
| St L S W. | 33½ | 34¼ |
| St L S W pf. | 73⅝ | 74¾ |
| Sears-Roeb. | 156¼ | 156½ |
| Sears-R pf. | 122½ | .. |
| S-S S & I. | 45 | 48 |
| S-S S & I pf. | 100 | 104 |
| So P R S. | 79 | 85 |
| So P R S pf. | 107½ | 110 |
| So Ry, M & Ohio ctfs. | 80 | 88 |
| Stand Mill. | 20 | 21 |
| Stand M pf | 58 | 62½ |
| T P L Tr. | 89 | .. |
| T, P & W. | 15¼ | .. |
| T R & L. | 4¼ | 5 |
| Tol, St L & West pf. | 32½ | 33 |
| T C R T. | 105 | 105½ |
| T C R T pf. | 142 | 145 |
| Und T pf. | 109 | 111¼ |
| U C M pf. | 105 | 106⅝ |
| U S C I P. | 15⅝ | 16⅜ |
| U S C I P pf. | 52⅝ | 53½ |
| U S R & R. | 2 | 2¾ |
| U S R & R pf. | .. | 12 |
| Va I C & C. | 63 | 65 |
| Va Ry & P. | 49 | 50 |
| Vul Det pf. | 81 | 85 |
| W Md pf. | 79 | 82 |
| Weym-B. | 180 | 195 |
| W & L E. | 7 | 7¾ |
| W & L E 1st pf. | 21 | 22 |
| W & L E 2d pf. | 10½ | 11 |

## DREDGING STOCK INCREASE.

### Great Lakes Co. Pays 8 Per Cent. Regularly and Extra Dividends.

*Special to The New York Times.*

CHICAGO, April 3.—The Great Lakes Dredge & Dock Company, according to La Salle Street information, is planning to increase its capital stock from $4,000,000 to $5,000,000. At the company's office it was said no definite statement could be made in regard to the report.

It was rumored that the additional $1,000,000 stock might be sold at par to present shareholders to provide funds for new equipment. The stock has paid 8 per cent. regularly for several years and enormous extra dividends. In 1911 the extra dividends amounted to 87½ per cent. in cash and 10 per cent. in stock, in 1910 they amounted to 32 per cent. in cash and in 1909 were 25 per cent. in cash.

### Stock of Lorimer's Bank Advances.

*Special to The New York Times.*

CHICAGO, April 3.—Recent strength and activity in La Salle National Bank stock has revived persistent rumors of a consolidation of the Lorimer institution with the Central Trust Company of Illinois, but officials of both banks to-day denied that any negotiations to that end were under way. A small sale of La Salle National stock was reported at 122.

$5,000,000
Great Falls Power Company
First Mortgage Sinking Fund 5% Gold Bonds

Dated May 1, 1911 Due May 1, 1940
Interest payable May and November 1 in New York
Authorized $15,000,000 Issued $5,000,000
Held in Sinking Fund $52,000
In coupon form $1,000 denomination, with privilege of registration as to principal
Subject to call as a whole or in part at 107½ and interest on any interest date on six weeks' notice
Bankers Trust Company, New York, Trustee

*We summarize the important features of this issue as stated in a letter of John D. Ryan, Esq., President of the Company:*

(1) This issue constitutes the only bonded debt of the Company, and is secured by an absolute first mortgage on property valued at over $9,000,000.

(2) This property includes practically all the land, all water rights, and all available power sites on both sides of the Missouri River for a distance of about eight miles.

(3) The water rights cover a total fall of the river of over 400 feet, capable of developing about 130,000 horsepower, of which about 46,000 is in operation.

(4) Cumulative Sinking Fund of 1% per annum on all bonds authenticated.

(5) Earnings for 1911 were over 2½ times full annual interest charges on outstanding bonds. Current earnings are at the rate of over 3 times the interest charges. Stability of earnings is assured by long term contracts at profitable rates.

(6) Operating expenses less than 20% of gross earnings.

(7) Additional bonds can be issued only under carefully guarded restrictions.

*Legal details of the issue approved by our counsel Messrs. Stetson, Jennings & Russell of New York; books of the Company audited by Messrs. Pogson, Peloubet & Company, Certified Public Accountants, New York and a favorable report on property and security for bonds made by Messrs. Stone & Webster, Engineers copies of all of which may be seen at our office.*

*Application will be made to list these bonds on the New York Stock Exchange*

Having sold the major portion of this issue at private sale, we offer the remainder at
96½ and interest, yielding about 5.25%
Full description of the issue will be furnished upon request

Guaranty Trust Company of New York
ESTABLISHED 1864
Capital . . . . . $5,000,000
Surplus . . . . . $18,000,000
28 Nassau Street, New York
BRANCHES
Fifth Avenue & 43d Street, New York
33 Lombard Street, London, E. C.

$9,390,000
The City of Los Angeles, California
Four and One-Half Per Cent. Bonds.
$2,890,000 "Water Works Bonds," $3,500,000 "Electric Plant Bonds," $3,000,000 "Harbor Improvement Bonds."

Interest payable June 1st and December 1st. Principal and interest payable in New York or Los Angeles, at the option of the holder. Coupon bonds in the denomination of $1,000 with privilege of full registration.

TAX EXEMPT IN CALIFORNIA.

These bonds are, in the opinion of Counsel, a legal investment for savings banks and trustees in New York, Connecticut, Maine, New Hampshire, Rhode Island and California and are also available as security for United States Postal Savings Banks' deposits.

FINANCIAL STATEMENT.
(Submitted by Hon. George Alexander, Mayor of Los Angeles.)

"Real value of property (estimated by City Auditor), $700,000,000
Assessed valuation of property for ordinary taxation, 1911-1912 (Tax rate $1.48), 330,504,389
Property of Corporations not included above for 1911-1912, but assessable for $20,818,287.50 Water and Miscellaneous Debt, 53,744,400
Realty and other property owned by City (not including school district property), estimated, 50,500,000
Total debt of City, including these issues but not including school district bonds, $35,580,287.50
Less Water Debt, included in total debt, $26,240,650.00
Less Miscellaneous Sinking Funds, 219,143.87 — $26,459,793.87
NET DEBT (being less than 3 per cent. of assessed valuation), $9,120,493.63
Water Debt Sinking Fund, not included above, $2,133,143.16

The indebtedness of The City of Los Angeles, including the above $9,390,000 Bonds, together with that of all School and other District and other Municipal Corporations and Subdivisions, except County indebtedness, required to be considered under the New York savings bank investment law, does not exceed 4 per cent. of the assessed valuation.
Population (U.S. Census of 1910) (Gain since 1900 of 211.5%), 319,198
Population (Estimated January 1, 1912), 360,000
Net earnings of present Water Works System for the fiscal year 1910-1911 amounted to, $887,144.10"

Legality of issue approved by Messrs. Dillon, Thomson & Clay of New York City, counsel for The City of Los Angeles, and also approved by our counsel, Messrs. Hornblower, Miller & Potter, of New York City.

WE OFFER, SUBJECT TO PREVIOUS SALE, LIMITED AMOUNTS OF THE ABOVE BONDS, (*maturities from 1917 to 1920*) AT PRICES TO NET 4.25%, (*maturities from 1924 to 1951*) AT PRICES TO NET 4.35% ON THE INVESTMENT.

The right is reserved to reject any application and to allot a smaller amount than applied for.

New York, April 4, 1912.

SPEYER & CO.

Lawyers Title Insurance & Trust Company
CAPITAL AND SURPLUS $9,500,000
Member of The New York Clearing House Association
160 Broadway, New York 188 Montague St., Brooklyn
RECEIVES DEPOSITS subject to check or on certificate, allowing interest thereon. Depository for moneys paid into Court and for money of bankrupt estates.
LENDS ON APPROVED STOCKS and Corporation Bonds as collateral.
ACTS AS TRUSTEE, Guardian, Executor, Administrator, Assignee, or Receiver, Transfer Agent or Registrar of Stocks of Corporations. Takes Charge of Personal Securities.

OFFICERS:
EDWIN W. COGGESHALL, President.
LOUIS V. BRIGHT, THORWALD STALLKNECHT, Vice-Presidents.
LEWIS H. LOSEE.
HERBERT E. JACKSON, General Manager.
ARCHIBALD FORBES, Treasurer.
DAVID B. OGDEN, Counsel.
WALTER N. VAIL, Secretary.
U. CONDIT VARICK, ROBERT L. SMYTH, Asst. Treasurers.
FREDERICK D. REED, GEORGE F. PARMELEE, Asst. Secretaries
WILLIAM F. BAECK, Asst. Gen. Manager

EXECUTIVE COMMITTEE:
EDWIN W. COGGESHALL, Chairman.
GEORGE F. BUTTERWORTH
WILLIAM P. DIXON
JULIAN D. FAIRCHILD
HENRY GOLDMAN
PHILIP LEHMAN
JOHN T. LOCKMAN
HENRY MORGENTHAU
JAMES N. WALLACE
ALBERT H. WIGGIN

SOUTH UTAH
OHIO COPPER
ALL CURB COPPER STOCKS
Full information Best execution of orders
J. T. Reinhardt
Direct private wires connect my offices at
54 Devonshire St., Boston | 38 Broad St., New York.
18-20 King St. W., Toronto
London Office, 9 OLD BROAD ST.

SAVINGS AND LOAN ASSOCIATIONS.

5% ON YOUR SAVINGS
Earnings allowed from date received to date withdrawn.
EVERY DAY COUNTS
Estab. 19 years
Under supervision of New York Banking Dep't
Assets over $2,500,000
Call or write for booklet
INDUSTRIAL SAVINGS AND LOAN CO.
1200 Times Building, New York

PROPOSALS.

WEST POINT, N. Y., April 1, 1912.—Sealed proposals, in triplicate, subject to the usual conditions, for furnishing wood, mineral oil, gasoline, forage and straw at this Post, will be received until 2 o'clock P. M., May 1, 1912. Deliveries to be made during the fiscal year ending June 30, 1913. The U. S. reserves the right to accept or reject any or all proposals or any part thereof. For further information address Quartermaster, West Point, N. Y.

GOVERNORS ISLAND, N. Y. H., April 1, 1912.—Sealed proposals, in triplicate, for furnishing Fuel, Gasoline, Mineral Oil, and Forage and Straw (three months' and a year's supply) required in Eastern Division, during year commencing July 1, 1912, will be received here until 10 A. M., May 1, 1912. Information furnished on application. J. B. BELLINGER, C. Q. M.

FOR SALE
500 Foundation Co. Com. Stock
300 Siegal Stores Corp. Pfd. Stock
HOSMER, RISSE & WEBB
74 BROADWAY, NEW YORK.
Tel. Rector 4384-4385. Correspondence Invited.

Marconi Wireless
SECURITIES
L. P. Cartier, 30 Broad St., N.Y.
'Phones 6745-6-7-8-9-50-3795-6 Broad.

# GOULD IN GUARANTY AWAKENS GOSSIP

### Some Take His Entrance to Trust Company Board to Mean a Change in Gould Bankers.

## SPEYER & CO. NOW ACTING

### Guaranty Trust a Morgan Institution, but It's Said That Mr. Gould's New Affiliation Is Purely Personal.

Announcement of the election yesterday of George J. Gould to fill a vacancy on the Board of Directors of the Guaranty Trust Co. caused a great deal of discussion in Wall Street. As the depositary for the committee of which President A. J. Hemphill was chairman, representing the second mortgage bondholders of the bankrupt Wabash-Pittsburg Terminal, the Guaranty was recently opposed to the Gould interests. Moreover, the Guaranty Trust Co. is a Morgan institution, and Mr. Gould's bankers have been Speyer & Co.

It was denied by two bankers who are influential in Guaranty affairs that the election had any significance, other than a desire to give representation to the Gould estate, which has given a large amount of business to this institution. "Mr. Gould is a very wealthy man," said one director. "His personal fortune has increased very much, in spite of the financial difficulties of some of the Gould railroads. He is a close personal friend of men controlling the trust company, and was entitled to a voice in the management in view of the importance of his dealings here."

Speyer & Co. have been acting as bankers for the Missouri Pacific system since the break with Kuhn, Loeb & Co., and it was reported that Mr. Gould's selection for a place on another Morgan board meant another change in the road's bankers. This report was quickly denied by the Guaranty interests, who said that no change in the railroad's affiliations was contemplated. It was promised Mr. Gould some months ago that he was to be chosen to a place on the trust company board as soon as a vacancy occurred. This was brought about by the death of Edwin Hawley, and it was regarded as eminently fitting that another railroad man should succeed him.

This is not Mr. Gould's first association with a Morgan institution. He was a director of the Mercantile Trust Co., and would ordinarily have had a place on the board of the Bankers Trust Company when those companies were merged. It is the policy of the latter company to have only bankers on its directorate, and it is understood that Mr. Gould was slated for a place on the Guaranty when the Mercantile lost its identity. He is also a director of the National Bank of Commerce.

George J. Gould is credited in financial circles with having made shrewd use of his wealth and to have greatly increased his inheritance. It is said that his fortune now amounts to more than $75,000,000, and he has been a large lender of call money in recent years. He was unwilling yesterday to make any comment on his accession to the Guaranty's board or on the prospects for the reorganization of the Wabash road.

J. C. Stubbs, who retired from his place as director of traffic on the Harriman lines a few months ago, has completed his inspection of the Wabash and submitted his report to the reorganization committee. The committee will meet to-day to discuss its provisions, but it is said that Mr. Stubbs's recommendations will never be made public. Winslow S. Pierce, Chairman of the Reorganization Committee, said yesterday that negotiations were under way for a separation of the Wabash-Pittsburg Terminal from the Wabash, but that the terms had not been agreed upon and it was too early yet to make any statement regarding the probable reorganization plan of the Wabash line. From another source it was learned that the Wabash board had agreed to terms for a settlement with the Terminal, but that the interests connected with the Terminal had been unable to reach an agreement among themselves.

A published report yesterday that Bernard M. Baruch, one of the best known brokers in Wall Street, would be elected to the executive committee of the Wabash was denied by Mr. Baruch. He is said to be the largest holder, outside of the Gould estate, of Wabash first refunding and extension bonds, and the report was that he was to be offered a place on the board on this account. It is understood that Mr. Baruch has not deposited his bonds with either the Wallace or Krech bondholders' protective committees.

## CONSOLIDATED EXCHANGE.

Relative firmness was given to prices on the Consolidated Exchange as compared with current quotations on the New York Stock Exchange by the willingness of traders to cover their short sales on the lower levels. Reading, for example, on its early morning decline failed to sell under 162⅝, when it touched a low on the other board of 162¼, and it subsequently did not get under 162½. There was a transaction in 100 shares of American Hide & Leather preferred at 25½, the only sale of that stock reported in Wall Street during the day.

| Sales. | | Open. | High. | Low. | Last. |
|---|---|---|---|---|---|
| 110 | Allis-Chalmers | 2 | 2¼ | 2 | 2¼ |
| 4,130 | Amal. Copper | 82⅝ | 82½ | 81¾ | 82⅛ |
| 140 | Am. Beet Sugar | 60⅝ | 61 | 60⅝ | 61 |
| 660 | Am. Can | 22⅝ | 23¾ | 22⅝ | 23¾ |
| 90 | Am. Can pf. | 105¼ | 105¾ | 105¼ | 105¾ |
| 20 | Am. Car & F. | 56⅝ | 56⅝ | 56⅝ | 56⅝ |
| 100 | Am. H. & L. pf | 25¼ | 25½ | 25¼ | 25½ |
| 20 | Am. Ice | 22¼ | 22¼ | 22¼ | 22¼ |
| 2,870 | Am. Smelting | 86¼ | 86⅞ | 85¾ | 86⅛ |
| 20 | Am. Sugar | 128⅛ | 128⅛ | 128⅛ | 128⅛ |
| 30 | Am. T. & T. | 145¼ | 145½ | 145½ | 145½ |
| 810 | Anaconda Cop. | 43⅝ | 43⅞ | 43¼ | 43⅞ |
| 140 | A., T. & S. F. | 108⅜ | 108⅞ | 108½ | 108⅞ |
| 190 | Balt. & Ohio | 107 | 107½ | 107 | 107½ |
| 100 | Brook. R. T. | 84 | 84 | 83⅜ | 83⅜ |
| 160 | Canadian Pac. | 241 | 241¾ | 240⅛ | 241¾ |
| 10 | Cent. Leather | 23⅜ | 23⅜ | 23⅜ | 23⅜ |
| 1,030 | Ches. & Ohio | 78 | 79⅝ | 77⅞ | 79½ |
| 1,080 | C., M. & St. P. | 110 | 110⅞ | 109⅝ | 110⅞ |
| 50 | Chino Cop. rts. | ¼ | ¼ | ¼ | ¼ |
| 70 | Col. Fuel & I. | 29¾ | 30 | 29½ | 29½ |
| 30 | Consol. Gas | 144⅝ | 144⅝ | 144⅝ | 144⅝ |
| 20 | Corn Products | 14⅜ | 14⅜ | 14⅜ | 14⅜ |
| 1,440 | Erie | 36⅝ | 37⅝ | 36⅝ | 36⅞ |
| 60 | Erie 1st pf. | 56 | 56 | 55½ | 55½ |
| 220 | Gt. Nor. pf. | 133⅞ | 134¼ | 133⅝ | 133⅞ |
| 70 | Ill. Central | 128⅛ | 128⅛ | 128 | 128⅛ |
| 220 | Inter.-Met. | 19⅞ | 20⅛ | 19⅞ | 19⅞ |
| 110 | Inter.-Met. pf. | 59⅝ | 59⅞ | 59½ | 59½ |
| 420 | Lehigh Valley | 164¼ | 164¼ | 163⅝ | 163⅝ |
| 1,080 | Mo. Pacific | 45⅝ | 46½ | 45¼ | 45⅝ |
| 100 | N. Y. Central | 113 | 113⅜ | 112⅞ | 113⅜ |
| 10 | N. Y., O. & W. | 39 | 39 | 39 | 39 |
| 1,100 | Nor. Pacific | 122⅞ | 124⅛ | 122⅞ | 123¾ |
| 810 | Norf. & West. | 113 | 114¼ | 113 | 113⅝ |
| 10 | Pacific Mail | 33¾ | 33¾ | 33¾ | 33¾ |
| 80 | Pennsylvania | 123⅜ | 124⅛ | 123⅜ | 124⅛ |
| 200 | Pitts. Coal | 20⅜ | 21⅛ | 20⅜ | 20⅜ |
| 230 | Ray Con. Cop. | 20½ | 20⅝ | 20⅜ | 20⅜ |
| 10,280 | Reading | 163⅜ | 163⅝ | 162½ | 162⅝ |
| 20 | Rep. Steel | 21½ | 21½ | 21½ | 21½ |
| 20 | Rep. Steel pf. | 72½ | 72½ | 72½ | 72½ |
| 30 | Rock Island | 26⅞ | 27⅛ | 26⅞ | 27 |
| 120 | Rock Isl. pf. | 54¼ | 54¼ | 54 | 54¼ |
| 130 | Southern Pac. | 114 | 114¼ | 113⅞ | 114 |
| 30 | Southern Ry. | 29¾ | 29⅞ | 29⅜ | 29¾ |
| 210 | Tenn. Copper | 41¼ | 41⅜ | 40⅞ | 40⅞ |
| 10 | Texas Pac. | 25⅜ | 25⅜ | 25⅜ | 25⅜ |
| 6,970 | Union Pacific | 171⅜ | 171⅝ | 171 | 171⅜ |
| 10 | Union Pac. pf. | 91⅛ | 91⅛ | 91⅛ | 91⅛ |
| 360 | U. S. Rubber | 54⅞ | 56 | 54⅞ | 55½ |
| 15,400 | U. S. Steel | 68⅝ | 69¼ | 68⅛ | 69 |
| 30 | U. S. Steel pf. | 112 | 112 | 112 | 112 |
| 690 | Utah Copper | 62⅝ | 63 | 62¼ | 62⅞ |
| 60 | Wabash | 7⅝ | 7⅝ | 7⅝ | 7⅝ |
| 630 | Wabash pf. | 20⅛ | 20⅝ | 20⅛ | 20⅝ |
| 60 | West. Union | 83⅛ | 83⅝ | 83⅛ | 83⅝ |
| 40 | West. Elec. | 76 | 76 | 76 | 76 |
| 52,150 | | | | | |

MINING STOCKS.

| Sales. | | Open. | High. | Low. | Last. |
|---|---|---|---|---|---|
| 500 | Atlanta | .28 | .28 | .28 | .28 |
| 100 | Belmont | 10.20 | 10.20 | 10.20 | 10.20 |
| 200 | Con. Virginia | .75 | .75 | .75 | .75 |
| 400 | Crown Point | .81 | .81 | .80 | .80 |
| 700 | El Paso | .76 | .76¼ | .76 | .76¼ |
| 700 | Jim Butler | .70 | .70 | .69¼ | .69¼ |
| 400 | Jumbo Ext. | .45 | .45 | .45 | .45 |
| 400 | Justice | .15 | .15 | .15 | .15 |
| 300 | Portland | .92 | .92 | .92 | .92 |
| 1,500 | Rescue Eula | .29 | .29 | .29 | .29 |
| 500 | Silver Pick | .15¼ | .15¼ | .15¼ | .15¼ |
| 350 | Tonopah Ext. | 1.85 | 1.85 | 1.85 | 1.85 |
| 1,000 | West End | 2.30 | 2.30 | 2.25 | 2.25 |
| [illegible] | | | | | |

# THE OUTSIDE SECURITIES

### Curb Trading in Fair Volume, with Prices Ruling Strong.

British-American Tobacco became active on the Curb yesterday at rising prices, and from the opening at 22½, advanced to 23¾, which was the closing price after transactions reported at 18,000. The other tobacco shares and the oil shares were comparatively inactive, but United Cigar Stores reported sales of 650, between 181 and 184, the close being at the high figure. There were a number of advances from opening levels among the mining issues.

⁂

Transactions reported yesterday in the outside market, with opening, high, low, and last prices, were as follows:

INDUSTRIALS.

| Sales. | | Open. | High. | Low. | Last. |
|---|---|---|---|---|---|
| 900 | *Allied Sec. Co. | 87 | 88 | 87 | 87 |
| 1,000 | Allis.-Chal. pf. | 61¼ | 61⅞ | 61¼ | 61¼ |
| 52 | A. C. Prod. pf. | 111 | 111 | 110⅞ | 110⅞ |
| 1,700 | Am. W. Paper | 2⅝ | 3 | 2⅝ | 2⅞ |
| 1,000 | Anglo-Am. Oil | 15⅜ | 16 | 15⅜ | 16 |
| 100 | Baldwin Loco. | 55 | 55 | 55 | 55 |
| 18,000 | B.-Am. Tobacco | 22¼ | 23¾ | 22½ | 23¾ |
| 100 | I. R. Trust ctfs. | 16 | 16 | 16 | 16 |
| 200 | J. I. Case pf. | 100⅜ | 100⅜ | 100⅜ | 100⅜ |
| 225 | Kayser | 67 | †68 | 67 | 68 |
| 400 | L. V. C. S. Co. | 246 | 246 | 245 | 246 |
| 300 | Manhat. Tran't. | 1⅝ | 1⅝ | 1 13-16 | 1⅝ |
| 200 | Marconi of Am. | 49 | 52 | 48 | 48 |
| 100 | Nat'l Transit | 36 | 36 | 35 | 36 |
| 10 | R. J. Reynolds | 215 | 215 | 215 | 215 |
| 40 | S. Oil of Cal. | 195 | 197 | 195 | 197 |
| 75 | S. Oil of N. J. | 364 | 365 | 360 | 363 |
| 66 | S. Oil subsid. | 500 | 505 | †492 | 505 |
| 700 | Studebaker Co. | 39 | 40 | 38½ | 40 |
| 100 | Sulzberger pf. | 100⅞ | 100⅞ | 100⅞ | 100⅞ |
| 550 | U. C. Manuf. | 56⅜ | 57⅛ | 56⅜ | 57⅛ |
| 650 | U. C. Stores | 183 | 184 | 181 | 184 |

MINING STOCKS.

| Sales. | | Open. | High. | Low. | Last. |
|---|---|---|---|---|---|
| 400 | Am. Porc. gold | 33 | 33 | 33 | 33 |
| 2,000 | *‡Beaver Cons. | 43 | 44 | 43 | 44 |
| 1,400 | Big Four | 50 | 50 | 50 | 50 |
| 700 | Braden Copper | 5⅝ | 5⅝ | 5⅝ | 5⅝ |
| 700 | B. Col. Copper | 5⅞ | 5⅞ | 5½ | 5⅝ |
| 1,000 | *C. O. D. Cons | 12 | 12 | 12 | 12 |
| 600 | Cons. Ariz. Sm. | ⅝ | ⅝ | ⅝ | ⅝ |
| 700 | D.-D. Cop. | 1 3-16 | 1 3-16 | 1 3-16 | 1 3-16 |
| 1,100 | Dia. Bl. Butte | 11 | 11 | 11 | 11 |
| 500 | Dia. F. Daisy | 15 | 15 | 15 | 15 |
| 1,700 | *El Paso Cons. | 80 | 80 | 78 | 80 |
| 200 | Florence | 78 | 78 | 78 | 78 |
| 1,500 | Giroux Min. | 5⅞ | 6 | 5¾ | 6 |
| 1,000 | Greene-Can. | 9⅝ | 9¾ | 9¼ | 9⅝ |
| 120 | Gugg. Explora. | 221 | 222 | 219 | 222 |
| 2,500 | Ins. Con., w. i. | 20¼ | 20⅝ | 20¼ | 20¼ |
| 2,500 | La Rose Con. | 3⅞ | 3⅞ | 3¾ | 3¾ |
| 1,000 | Mason Valley | 13⅝ | 13⅝ | 12⅞ | 12⅞ |
| 1,200 | ‡Nip. Min. Co. | 8 | 8⅛ | 8 | 8⅛ |
| 1,000 | Ohio Copper | 2 | 2 | 1 13-16 | 1 15-16 |
| 500 | Porc. Central | 5¼ | 5¼ | 5⅛ | 5¼ |
| 1,500 | Porc. Northern | 2 | 2⅛ | 2 | 2⅛ |
| 100 | Porc. Southern | 2½ | 2½ | 2½ | 2½ |
| 500 | Preston E. D. | 11 | 11 | 11 | 11 |
| 100 | Ray Central | 2½ | 2½ | 2½ | 2½ |
| 800 | Sil. King Con. | 1 1-16 | 1 1-16 | 1 1-16 | 1 1-16 |
| 8,000 | S. U. M. & S. | 1 3-16 | 1⅜ | 1 3-16 | 1 5-16 |
| 500 | Stewart | 1¼ | 1¼ | 1¼ | 1¼ |
| 100 | ‡Tonopah Min. | 7⅝ | 7⅝ | 7⅝ | 7⅝ |
| 700 | Tono. Ext. | 1 15-16 | 1 15-16 | 1 15-16 | 1 15-16 |
| 1,200 | Tri-Bullion | ¾ | ¾ | ¾ | ¾ |
| 200 | Tularosa | 1 | 1 | 1 | 1 |
| 800 | Tuolumne Cop. | 4 1-16 | 4 1-16 | 4 | 4 |
| 2,500 | *Wettl. Sil. M. | 70 | 70 | 69 | 69 |
| 200 | Yukon G. M. | 3 9-16 | 3 9-16 | 3 9-16 | 3 9-16 |

BONDS.

| Sales. | | Open. | High. | Low. | Last. |
|---|---|---|---|---|---|
| $3,000 | Chi. Elev. 5s | 98⅝ | 98⅝ | 98⅝ | 98⅝ |
| 12,000 | Insp. C. cv. 6s | 105 | 105⅝ | 105 | 105⅝ |
| 8,000 | Mason Val. 6s | 130 | 130 | 130 | 130 |
| 52,000 | U. S. St. Gary Plant 5s | 102 | 102 | 101⅞ | 102 |
| 5,000 | West. Pac. 5s | 88⅜ | 88⅜ | 88⅜ | 88⅜ |

*Sell cents per share. †Odd lots. ‡Ex div.

Note.—Not reported on Monday, 500 Jumbo Extension at 45c.

⁂

| | April 3. Bid. | April 3. Asked. | April 2. Bid. | April 2. Asked. |
|---|---|---|---|---|
| A., G. & W. I. | 7½ | 8½ | 7½ | 8½ |
| A., G. & W. I. pf. | 15 | 17 | 15 | 17 |
| Am. Light & Trac. | 301 | 304 | 301 | 304 |
| Am. Light & Trac. pf. | 107 | 109 | 107 | 109 |
| Borden's Cond. Milk | 123 | 124½ | 123 | 125 |
| Borden's Cond. Milk pf. | 108⅛ | 109⅛ | 108⅜ | 109½ |
| Braden Copper | 5⅜ | 5½ | 5⅜ | 5½ |
| British Col. Copper | 5½ | 6 | 5⅞ | 6 |
| Con. Rubber Tire | 9¼ | 9½ | 9 | 9¼ |
| Con. Rubber Tire pf. | 40 | 50 | 40 | 50 |
| Davis-Daly | 1 3-16 | 1¼ | 1 1-16 | 1¼ |
| F. W. Woolworth | 77½ | 78½ | 77½ | 78½ |
| F. W. Woolworth pf. | 110 | 110½ | 110 | 110½ |
| First National Copper | 2¾ | 3 | 2¾ | 3 |
| Giroux Mining | 5⅞ | 6 | 5¾ | 5⅞ |
| Greene-Cananea | 9¼ | 9⅝ | 9¼ | 9⅝ |
| Guggenheim Explor. | 221 | 223 | 220 | 222 |
| Inter. Rubber ctfs. | 16 | 17 | 16½ | 17½ |
| J. Kayser | 66 | 68 | 64 | 67 |
| J. Kayser pf. | 107 | .. | 107 | .. |
| Kerr Lake | 2⅞ | 3 | 2⅞ | 3 |
| La Rose Cons. | 3⅝ | 3⅞ | 3⅞ | 4 |
| Lehigh Val. S. Co. w.i. | 245 | 246 | 245 | 246 |
| M. Rumely Co. | 99⅜ | 100 | 99⅜ | 100 |
| Mason Valley | 12⅞ | 13¼ | 13⅛ | 13¼ |
| Nipissing | 8 | 8⅛ | 8 | 8⅛ |
| Ray Central | 2½ | 2⅝ | 2½ | 2⅝ |
| Studebaker Co. | 40 | 41 | 39 | 40 |
| Studebaker Co. pf. | 97 | 98 | 97 | 98 |
| Tonopah Mining | 7½ | 7¾ | 7⅝ | 7⅞ |
| United Cigar Mfrs. | 56½ | 57½ | 56 | 57 |
| United Cigars Stores | 183 | 184 | 183 | 184 |
| U. S. L. & H., new | 12 | 13¼ | 12 | 13¼ |
| U. S. L. & H., new, pf. | 80 | 85 | 80 | 85 |
| West. Pacific 5s | 88¼ | 88½ | 88 | 88⅝ |
| Yukon Gold Mines | 3½ | 3⅝ | 3½ | 3⅝ |

## STANDARD OIL STOCKS.

| Capital. | Company. | Bid. | Asked. |
|---|---|---|---|
| $5,000,000 | Anglo-American Oil | 15⅝ | 16 |
| 5,000,000 | Atlantic Refining | 480 | 500 |
| 200,000 | Borne & Scrymser | 225 | 275 |
| 10,000,000 | Buckeye Pipe Line | 135 | 142 |
| 500,000 | Chesebrough Mfg. | 680 | 700 |
| 250,000 | Colonial Oil | 135 | .. |
| 300,000 | Continental Oil | 850 | 950 |
| 8,000,000 | Crescent Pipe Line | 55 | 60 |
| 1,000,000 | Cumberland Pipe Line | 95 | 105 |
| 5,000,000 | Eureka Pipe Line | 320 | 330 |
| 8,000,000 | Galena Signal Oil | 208 | 215 |
| 2,000,000 | Galena Signal Oil pf. | 135 | 145 |
| 5,000,000 | Indiana Pipe Line | 110 | 120 |
| 12,727,575 | National Transit | 35 | 39 |
| 5,000,000 | New York Transit | 300 | 315 |
| 4,000,000 | Northern Pipe Line | 120 | 130 |
| 15,000,000 | Ohio Oil | 104 | 108 |
| 18,000,000 | Prairie Oil & Gas | 270 | 285 |
| 500,000 | Solar Refining | 700 | 775 |
| 10,000,000 | Southern Pipe Line | 190 | 200 |
| 2,500,000 | South Penn. Oil | 700 | 725 |
| 3,500,000 | S. W. Penn. Pipe Line | 160 | 175 |
| 25,000,000 | Standard Oil (Cal.) | 195 | 200 |
| 1,000,000 | *Standard Oil (Ind.) | 220 | 225 |
| 30,000,000 | Stand. Oil (Ind.) w. i. | 220 | 225 |
| 1,000,000 | Standard Oil (Kan.) | 280 | 300 |
| 1,000,000 | Standard Oil (Ky.) | 500 | 550 |
| 600,000 | *Standard Oil (Neb.) | 225 | 250 |
| 98,855,000 | Standard Oil (N. J.) | 360 | 365 |
| ——— | Standard Oil subsid. | 490 | 510 |
| 15,000,000 | Standard Oil (N. Y.) | 345 | 355 |
| 8,500,000 | Standard Oil (Ohio) | 220 | 250 |
| 100,000 | Swan & Finch | 800 | 1,000 |
| 12,500,000 | Union Tank Line | 50 | 60 |
| 10,500,000 | Vacuum Oil, ex rights | 135 | 150 |
| ——— | Vacuum Oil warrants | 30 | 40 |
| ——— | Vacuum Oil w. i. | 130 | 145 |
| 110,000 | Washington Oil | 20 | 30 |
| 400,000 | Waters-Pierce | 2,200 | .. |

*Ex dividend.

## TOBACCO STOCKS.

This list comprises those tobacco stocks not listed on the Stock Exchange:

| | April 3. Bid. | April 3. Asked. | April 2. Bid. | April 2. Asked. |
|---|---|---|---|---|
| British-American | 23⅝ | 23¾ | 21⅞ | 22⅛ |
| Conley Foil | 280 | 290 | 280 | 290 |
| Johnson Tinfoil & Met. | 165 | 175 | 165 | 175 |
| J. S. Young | 172 | 175 | 173 | 178 |
| MacAndrews & Forbes | 180 | 185 | 180 | 185 |
| Porto Rico-American | 240 | 245 | 235 | 245 |
| R. J. Reynolds | 210 | 220 | 210 | 220 |
| United Cigar Stores | 181 | 183 | 183 | 186 |

# COPPER AT 16 CENTS

### As Adolph Lewisohn Predicted In The Times Two Weeks Ago.

In THE TIMES of March 22, Adolph Lewisohn was reported as predicting that copper, then quoted at 15 cents, would soon be selling at 16 cents a pound. The price reached that figure on Tuesday and is strong at 16 cents, rather a little over that. Mr. Lewisohn said yesterday:

"I think the copper market will remain firm for a long time to come and would not be astonished to see a further advance. I consider 16 cents a fair price for copper. If it should go much above that, there might be a reaction later on, which would not be desirable.

"The Miami Copper Company has declared its initial dividend of 50 cents a share, which is equivalent to $2 a share per annum. At present prices of copper, the company should be able later to increase this rate of dividend and at the same time accumulate a good surplus. The reports from the mine are very encouraging."

# WILL QUESTION 3,000 BANKS.

### "Money Trust" Investigators Seek Light on Their Control on Business.

WASHINGTON, April 3.—National and State banks to the number of 3,000 or more will be questioned by the House Money Trust Investigating Committee. They will be asked to supply lists of their Directors, information concerning deposits, trusts, and stock holdings, and other details.

It is the purpose of the committee to determine the extent of the control of banks over industrial corporations, trust companies and like concerns.

### Southern Pacific Names Directors.

LOUISVILLE, April 3.—Julius Kruttschnitt and L. J. Spence were the only new directors elected at the stockholders' meeting of the Southern Pacific Company here to-day, succeeding W. Bayard Cutting, deceased, and Clarence Mackay, resigned. Mr. Kruttschnitt is director of maintenance and operation of the Union-Southern Pacific system, and Mr. Spence is traffic director.

# PENNSYLVANIA CALLS TO ITS ENGINEERS

### Expecting a Strike Vote It Asks Them to Reason on Figures It Presents.

## EARNINGS AND PAY SHOWN

### Statement Shows Wages Steadily Increasing Since 1890, with No Increase in Returns to Stockholders.

Expecting that the locomotive engineers of the lines east of Chicago and north of the Chesapeake & Ohio will poll a majority vote in favor of a strike to enforce their demands for an average increase of 18 per cent. in their wages, the Pennsylvania Railroad Company has posted in all of its stations, yards, and roundhouses a circular setting forth the company's reason for opposing the wage increase and asking the men to consider the railroad's side before voting on the ballots which have been distributed by the union.

"The engineers must realize that their wages are liberal," says the circular, which is signed by General Manager J. C. Long. "Their treatment in the past has been fair, and the statement by the company that the increase demanded cannot be met without reduction of dividends or curtailment of improvements should convince them that it is unwise to press the demands, and vote accordingly."

The Pennsylvania's appeal is addressed to the stockholders, and the public as well. To the stockholders it says:

First—The Pennsylvania stockholder in 1890 received a dividend of 5.5 per cent. on the face value of his stock; in 1911 he received 6 per cent.; therefore, the stockholder who bought his stock in 1890 at the average market price of $51.50 per share and continued to own his stock and allotments in addition to cash dividends would have received on his investment an average yearly return for the period 1890 to 1911 of 5.4 per cent., or practically no increase. It is apparent, therefore, that the stockholders have not profited with our employes in the growth of the company. In the 1908 depression they sustained a reduction of over 14 per cent. in their dividends, while the wages of employes, then at the highest figure, remained unchanged, and in 1910 were further increased.

Second—Out of every dollar received by the company in 1890, 68.5 cents had to be spent for operation; in 1911, 78 cents. This increase in the cost of operation was due to advance in wages, increased taxation, increased cost of material and necessary items in operation, and to meet legislative and public demands.

Third—Based on the 1911 operations of the company, if the 11.8 per cent. increase asked for by the Pennsylvania Railroad engineers were granted to all employes, it would entirely wipe out the surplus, necessitating the curtailing of improvements and reducing the dividends paid stockholders, and leaving the company no margin of surplus to protect its financial credit.

In its appeal to the engineers the company points out that wages paid on the Pennsylvania are considerably higher than the average for all roads. The statement says:

> The railroads were obliged to decline the request for increased rates, inasmuch as its acceptance meant an increase of 18.6 per cent. in the wages paid engineers on all lines interested, and an increase of 11.8 per cent. in the wages paid the engineers of the Pennsylvania Railroad.
>
> A strike ballot has been distributed which claims, but does not offer any proof, that the railroads should be able to meet the advance. Such is not the case.
>
> In order that each man may clearly understand the situation and vote with full knowledge of the question, we would ask that the following statement of facts be read carefully, as briefly embodying the reasons this company felt the request could not be complied with:
>
> First—In 1890 for every dollar earned, the railroad company paid to its employes 44.8 cents; in 1911, 51.7 cents.
>
> Second—In 1890 the average annual earnings were $570.37; in 1911, $800.29. The employes, therefore, to-day are receiving 39 per cent. more than in 1890, and 15.4 per cent. more on every dollar earned than in 1890.
>
> Third—In 1911 the engineers received 16 per cent. more on every dollar of gross earnings than they did in 1890.
>
> Fourth—The average annual earnings of all Pennsylvania Railroad engineers in 1890 were $1,114.71; in 1911, $1,546.34, an increase of 39 per cent. In addition to this, many of these engineers earned wages as firemen. In 1890 the same engineers on full time basis earned $1,130.54, while on the same basis in 1911 the average wage was $1,741.42, an increase of 54 per cent.
>
> Fifth—Excluding the Pennsylvania Railroad, the increase asked for by the engineers amounts to 20.2 per cent. for all lines interested, whereas its effect on the Pennsylvania Railroad alone would be 11.8 per cent. increase, evidencing the fact that our own engineers are now receiving nearly 8.5 per cent. more than the average wage paid engineers on the other roads interested.

As for the public's interest in the controversy, it is shown that the average charge for hauling a ton of freight one mile has been reduced from 6.55 mills in 1890 to 5.87 in 1911, a reduction of 10 per cent., while the passenger fare per mile has been cut 5 per cent. It is also pointed out that most of the improvements in facilities have been provided out of net income, and that such non-revenue producing expenditures must continue.

## RAILROAD EARNINGS.

LONDON UNDERGROUND (London General Bus)—

| | 1912. | 1911. | Increase. |
|---|---|---|---|
| 4th week March | £48,250 | £33,623 | £14,627 |
| Jan. 1-March 30. | 513,580 | 401,622 | 111,958 |
| London United Tramways: | | | |
| 4th week March | 5,962 | 5,542 | 420 |
| Jan. 1-March 30. | 70,351 | 68,812 | 1,539 |
| Metropolitan District: | | | |
| 4th week March | 12,500 | 12,385 | 121 |
| Jan. 1-March 30. | 164,342 | 155,152 | 9,190 |
| Tubes: | | | |
| 4th week March | 13,665 | 14,420 | *755 |
| Jan. 1-March 30. | 191,275 | 184,095 | 7,180 |

ATLANTIC COAST LINE report, as filed with the Inter-State Commerce Commission for February—

| | | | |
|---|---|---|---|
| Mileage | 4,526.70 | 4,493.70 | 33 |
| Freight revenue | $2,002,624 | $2,034,193 | *$31,569 |
| Passenger rev | 833,737 | 731,513 | 102,223 |
| Oth. trans. rev. | 176,138 | 158,786 | 17,352 |
| Non-trans. rev. | 31,041 | 28,049 | 2,992 |
| Total op. rev. | 3,043,542 | 2,952,543 | 90,998 |
| Main. way & str | 372,419 | 322,946 | 49,473 |
| Main. of equip. | 417,204 | 376,121 | 41,082 |
| Traffic exp. | 46,164 | 46,459 | *294 |
| Transp. exp. | 1,042,197 | 918,938 | 123,258 |
| General exp. | 72,425 | 65,850 | 6,574 |
| Total op. exp. | 1,950,410 | 1,730,317 | 220,093 |
| Total net rev. | 1,093,131 | 1,222,226 | *129,095 |
| Taxes | 107,000 | 108,000 | *1,000 |
| Op. income | 986,131 | 1,114,226 | *128,095 |
| July 1 to Feb. 29: | | | |
| Freight revenue | 14,444,248 | 14,009,788 | 434,460 |
| Passenger rev. | 5,572,254 | 5,109,973 | 462,280 |
| Oth. trans. rev. | 1,336,011 | 1,259,469 | 76,541 |
| Non-trans. rev. | 225,610 | 196,781 | 28,828 |
| Total op. rev. | 21,578,125 | 20,576,013 | 1,002,111 |
| Main. way & str | 2,838,793 | 2,679,884 | 158,909 |
| Main. of equip. | 3,178,189 | 3,114,686 | 63,502 |
| Traffic exp. | 362,068 | 364,234 | *2,166 |
| Transp. exp. | 7,461,867 | 6,728,602 | 733,264 |
| General exp. | 574,607 | 546,939 | 27,668 |
| Total op. exp. | 14,415,525 | 13,434,347 | 981,177 |
| Net op. rev. | 7,162,599 | 7,141,665 | 20,933 |
| Taxes | 856,000 | 771,000 | 85,000 |
| Op. income | 6,306,599 | 6,370,665 | *64,066 |

BOSTON & MAINE report as filed with the Inter-State Commerce Commission for February—

| | | | |
|---|---|---|---|
| Mileage | 2,244.42 | 2,242.80 | 1.62 |
| Freight revenue | 2,120,773 | 1,910,702 | 210,071 |
| Passenger rev. | 970,875 | 943,242 | 27,633 |
| Other trans. rev. | 191,969 | 181,381 | 10,588 |
| Non-trans. rev. | 55,492 | 52,536 | 2,958 |
| Total oper. rev. | 3,339,111 | 3,087,860 | 251,251 |
| Mt. of w. & str. | 351,813 | 316,582 | 35,230 |
| Mt. of equip. | 485,291 | 521,878 | *36,586 |
| Traffic expenses | 33,710 | 33,317 | 392 |
| Transp. exp. | 1,715,327 | 1,690,812 | 24,515 |
| General expenses | 77,975 | 84,176 | *6,200 |
| Total oper. exp. | 2,664,118 | 2,646,766 | 17,351 |
| Net oper. rev. | 674,992 | 441,096 | 233,899 |
| Outs. op. (net) | 12,834 | 8,534 | 4,299 |
| Total net rev. | 686,826 | 449,627 | 238,199 |
| Taxes | 173,185 | 186,313 | *13,127 |
| Operating inc. | 514,641 | 263,313 | 251,327 |
| July 1 to Feb. 29: | | | |
| Freight revenue | 17,627,222 | 17,066,522 | 560,700 |
| Passenger rev. | 10,805,790 | 10,669,406 | 136,383 |
| Other trans. rev. | 1,757,172 | 1,766,208 | *9,035 |
| Non-trans. rev. | 486,132 | 486,002 | 130 |
| Total oper. rev. | 30,676,387 | 29,988,209 | 688,178 |
| Mt. of w. & str. | 4,162,906 | 3,848,755 | 314,150 |
| Mt. of equip. | 4,192,631 | 3,945,077 | 247,554 |
| Traffic expenses | 303,439 | 336,978 | *30,539 |
| Transp. exp. | 14,101,241 | 13,982,253 | 118,987 |
| General expenses | 677,007 | 717,591 | *40,583 |
| Total oper. exp. | 23,440,225 | 22,830,656 | 609,569 |
| Net oper. rev. | 7,236,161 | 7,157,552 | 98,608 |
| Outs. op. (net) | 136,131 | 35,340 | 100,790 |
| Total net rev. | 7,372,293 | 7,192,893 | 179,399 |
| Taxes | 1,395,510 | 1,437,880 | *42,369 |
| Operating inc. | 5,976,782 | 5,755,013 | 221,768 |

*Decrease.

CHICAGO, INDIANAPOLIS & LOUISVILLE for February—

| | 1912. | 1911. | 1910. |
|---|---|---|---|
| Gross | 493,348 | 433,564 | 424,666 |
| Net | 103,600 | 108,240 | 116,167 |
| 8 mos gross | 4,351,093 | 4,084,891 | 3,912,526 |
| 8 mos net | 1,286,326 | 1,258,511 | 1,368,815 |

CHICAGO & NORTHWESTERN report as filed with the Inter-State Commerce Commission for February—

| | 1912 | 1911 | Increase. |
|---|---|---|---|
| Mileage | 7,928.07 | 7,743.86 | 184.21 |
| Freight revenue | 8,458,745 | 8,388,227 | 70,517 |
| Passenger rev | 1,335,211 | 1,260,040 | 75,171 |
| Oth. trans. rev. | 492,374 | 459,301 | 33,072 |
| Non-trans revs. | 61,454 | 33,869 | 27,584 |
| Total oper revs. | 5,347,785 | 5,141,439 | 206,346 |
| Main way & str | 606,410 | 372,503 | 233,906 |
| Main of equip | 828,795 | 751,980 | 76,814 |
| Traffic expenses | 101,633 | 102,286 | *653 |
| Trans expenses. | 2,754,066 | 2,463,988 | 290,078 |
| Gen. expenses. | 134,448 | 141,222 | *6,774 |
| Total oper exp | 4,425,354 | 3,831,981 | 593,372 |
| Net oper revs. | 922,431 | 1,309,457 | 387,026 |
| Outside op debit | 9,386 | 6,345 | 3,040 |
| Total net revs. | 913,045 | 1,303,112 | 390,067 |
| Taxes | 275,000 | 242,000 | 33,000 |
| Oper. income | 638,045 | 1,061,112 | *423,667 |
| July 1 to Feb. 29: | | | |
| Freight rev. | 31,029,481 | 33,487,452 | 2,457,971 |
| Pass. rev. | 13,558,140 | 13,176,557 | 381,582 |
| Oth. trans. rev. | 4,459,764 | 4,174,157 | 285,606 |
| Non-trans. rev. | 463,667 | 319,666 | 144,000 |
| Total oper rev. | 49,511,053 | 51,157,835 | *1,646,787 |
| M'n. w'y & str. | 6,369,418 | 6,749,189 | *379,770 |
| Main. of equip. | 6,730,978 | 6,256,189 | 474,788 |
| Traffic expenses | 929,659 | 860,018 | 69,641 |
| Trans exp. | 20,820,178 | 21,188,958 | *368,779 |
| Gen. expenses. | 992,426 | 1,096,272 | *103,845 |
| Total op. exp. | 35,842,661 | 36,150,628 | *307,966 |
| Net oper revs | 13,668,391 | 15,007,207 | *1,338,815 |
| Outside op rev | 29,878 | 16,936 | 12,941 |
| Total net revs | 13,638,513 | 14,990,270 | *351,757 |
| Taxes | 2,200,000 | 2,122,000 | 78,000 |
| Oper. income | 11,438,513 | 12,868,270 | *1,429,757 |

*Decrease.

CHICAGO, ROCK ISLAND & PACIFIC report as filed with the Inter-State Commerce Commission for February—

| | 1912. | 1911. | Increase. |
|---|---|---|---|
| Mileage | 7,551.61 | 7,548.67 | 2.94 |
| Freight rev. | 8,310,122 | 8,013,577 | 296,544 |
| Passenger rev. | 1,183,471 | 1,320,990 | *137,519 |
| Other trans. rev. | 287,692 | 279,371 | 8,320 |
| Non-trans. rev. | 29,088 | 33,752 | *4,664 |
| Total oper. rev. | 4,810,374 | 4,647,692 | 162,681 |
| Mt. way & strc. | 505,613 | 578,854 | *73,241 |
| Maint. of equip. | 697,824 | 747,416 | *49,592 |
| Traffic exp. | 157,628 | 158,613 | *985 |
| Transpor. exp. | 2,260,424 | 2,071,801 | 188,622 |
| General exp. | 132,443 | 143,463 | *11,019 |
| Total oper. exp. | 3,753,933 | 3,700,149 | 53,784 |
| Net oper. rev. | 1,056,440 | 947,543 | 108,897 |
| Outside op. debt. | 16,189 | 10,360 | 5,829 |
| Total net rev. | 1,040,251 | 937,183 | 103,067 |
| Taxes | 225,173 | 207,152 | 18,021 |
| Oper. income | 815,077 | 730,031 | 85,046 |
| July 1 to Feb. 29: | | | |
| Freight rev. | 26,682,752 | 28,307,358 | *1,624,606 |
| Passenger rev. | 12,499,132 | 13,342,449 | *843,316 |
| Other trans. rev. | 2,403,184 | 2,295,906 | 107,277 |
| Non-trans. rev. | 292,383 | 296,576 | *4,193 |
| Total op. rev. | 41,877,452 | 44,242,291 | *2,364,838 |
| Mt. way & strc. | 6,010,697 | 6,326,740 | *316,043 |
| Maint. of equip. | 5,681,005 | 6,031,546 | *350,541 |
| Traffic exp. | 1,257,425 | 1,260,235 | *2,810 |
| Transpor. exp. | 16,953,379 | 16,919,329 | 34,049 |
| General exp. | 1,151,313 | 1,112,257 | 39,055 |
| Total oper. exp. | 31,053,821 | 31,650,111 | *596,289 |
| Net oper. rev. | 10,823,631 | 12,592,179 | *1,768,548 |
| Outside op. debt. | 126,676 | 83,662 | 43,014 |
| Total net rev. | 10,696,954 | 12,508,517 | *1,811,563 |
| Taxes | 1,766,183 | 1,774,354 | *8,170 |
| Oper. income | 8,930,770 | 10,734,163 | *1,803,392 |

DELAWARE & HUDSON report as filed with the Inter-State Commerce Commission for February—

| | | | |
|---|---|---|---|
| Mileage | 851.71 | 819.47 | 32.24 |
| Freight rev. | 1,597,978 | 1,272,157 | 325,820 |
| Passenger rev. | 165,296 | 168,816 | *3,520 |
| Other trans. rev. | 32,093 | 32,212 | *119 |
| Non-trans. rev. | 9,021 | 9,107 | *86 |
| Total oper. rev. | 1,804,388 | 1,482,294 | 322,094 |
| Mt. way & strc. | 158,795 | 116,601 | 42,199 |
| Maint. of equip. | 263,149 | 242,808 | 20,341 |
| Traffic exp. | 29,175 | 17,625 | 11,549 |
| Transpor. exp. | 673,212 | 625,744 | 47,467 |
| General exp. | 47,834 | 42,839 | 4,995 |
| Total oper. exp. | 1,172,167 | 1,045,619 | 126,547 |
| Net oper. rev. | 632,221 | 436,674 | 195,546 |
| Outside op. debt. | 4,216 | 614 | 3,601 |
| Total net rev. | 628,004 | 436,060 | 191,944 |
| Taxes | 49,000 | 44,000 | 5,000 |
| Oper. income | 579,904 | 392,060 | 186,944 |
| July 1 to Feb. 29: | | | |
| Freight rev. | 12,071,638 | 11,308,275 | 763,363 |
| Passenger rev. | 2,115,345 | 2,085,731 | 29,614 |
| Other trans. rev. | 354,218 | 321,165 | 33,053 |
| Non-trans. rev. | 94,272 | 101,800 | *7,527 |
| Total oper. rev. | 14,635,474 | 13,816,971 | 818,503 |
| Mt. way & strc. | 1,021,095 | 1,061,135 | *40,039 |
| Maint. of equp. | 2,006,682 | 1,926,736 | 79,945 |
| Traffic exp. | 179,032 | 177,865 | 1,166 |
| Transp. exp. | 4,970,560 | 4,845,049 | 125,510 |
| General exp. | 365,845 | 327,229 | 38,616 |
| Total oper. exp. | 8,543,216 | 8,338,016 | 205,199 |
| Net oper. rev. | 6,092,258 | 5,478,954 | 613,304 |
| Outside op. debt. | 14,973 | †1,173 | 16,147 |
| Total net rev. | 6,077,285 | 5,480,128 | 597,156 |
| Taxes | 398,858 | 367,638 | 31,220 |
| Oper. income | 5,678,426 | 5,112,489 | 565,936 |

*Decrease. †Credit.

MICHIGAN CENTRAL report as filed with the Inter-State Commerce Commission for February—

| | 1912. | 1911. | Increase. |
|---|---|---|---|
| Mileage | 1,816.76 | 1,803.29 | 13.47 |
| Freight revenue | 1,613,575 | 1,496,498 | 117,077 |
| Passenger rev. | 472,886 | 450,529 | 22,357 |
| Other tran. rev. | 205,273 | 215,972 | *10,698 |
| Non-tran. rev. | 19,694 | 22,320 | *2,625 |
| Total oper. rev. | 2,311,430 | 2,185,320 | 126,110 |
| Mt. of way and structure | 243,038 | 293,870 | *50,832 |
| Mt. of equipm't. | 354,482 | 352,847 | 1,634 |
| Traffic exp. | 58,679 | 66,176 | *7,497 |
| Transpor. exp. | 1,085,205 | 1,040,084 | 45,120 |
| General exp. | 42,791 | 52,570 | *9,778 |
| Total oper. exp. | 1,784,196 | 1,805,550 | *21,353 |
| Net oper. rev. | 527,234 | 379,770 | 147,463 |
| Outside op., deb. | 719 | 4,886 | *4,167 |
| Total net rev. | 526,514 | 374,883 | 151,630 |
| Taxes | 116,000 | 106,450 | 9,550 |
| Oper. income | 410,514 | 268,433 | 142,080 |
| July 1 to Feb. 29: | | | |
| Freight revenue | 13,413,242 | 12,977,895 | 435,346 |
| Passenger rev. | 5,371,048 | 5,186,955 | 184,093 |
| Other tran. rev. | 1,817,135 | 1,874,108 | *56,972 |
| Non-tran. rev. | 203,981 | 218,692 | *14,710 |
| Total oper. rev. | 20,805,408 | 20,257,652 | 547,756 |
| Mt. of way and structure | 2,361,155 | 2,960,308 | *599,152 |
| Mt. of equipm't. | 2,406,667 | 3,028,143 | *621,476 |
| Traffic exp. | 522,789 | 607,207 | *84,417 |
| Transpor. exp. | 8,051,548 | 8,436,136 | *384,587 |
| General exp. | 353,395 | 393,582 | *40,186 |
| Total oper. exp. | 13,695,557 | 15,425,377 | *1,729,820 |
| Net oper. rev. | 7,109,851 | 4,832,274 | 2,277,577 |
| Outside op., net | 26,626 | †31,645 | 58,271 |
| Total net rev. | 7,136,477 | 4,800,629 | 2,335,848 |
| Taxes | 914,370 | 909,469 | 4,900 |
| Oper. income | 6,222,106 | 3,891,159 | 2,330,947 |

*Decrease. †Debit.

MISSOURI, KANSAS & TEXAS for February—

| | | | |
|---|---|---|---|
| Mileage | 3,398 | 3,393 | 5 |
| Op. revenue | 2,184,487 | 2,229,683 | *45,195 |
| Op. expenses | 1,702,469 | 1,674,917 | 27,552 |
| Net op. revenue | 482,018 | 554,765 | *72,747 |
| Outside op | 5,398 | 2,015 | *7,413 |
| Total net rev. | 476,619 | 556,781 | *80,161 |
| Taxes | 77,739 | 83,923 | *6,183 |
| Op. income | 398,880 | 472,858 | *73,978 |
| Eight Months Ended Feb. 29: | | | |
| Mileage | 3,398 | 3,393 | 5 |
| Op. revenue | 19,995,405 | 20,505,598 | *510,192 |
| Op. expenses | 14,721,227 | 14,048,302 | 672,925 |
| Net op. revenue | 5,274,177 | 6,457,295 | *1,183,117 |
| Outside op | 22,104 | 2,351 | *19,758 |
| Total net rev. | 5,252,073 | 6,454,944 | *1,202,871 |
| Taxes | 705,960 | 669,689 | 36,270 |
| Op. income | 4,546,113 | 5,785,255 | *1,239,141 |

*Decrease.

RUTLAND RAILROAD COMPANY for February—

| | 1912. | 1911. | 1910. |
|---|---|---|---|
| Gross | 227,624 | 218,900 | 193,637 |
| Net after taxes | 17,079 | *2,235 | 31,220 |
| 2 mos. gross | 463,380 | 447,742 | 400,145 |
| Net after taxes | 33,734 | 8,959 | 67,119 |

*Debit.

ST. LOUIS, IRON MOUNTAIN & SOUTHERN report as filed with the Inter-State Commerce Commission for February—

| | 1912. | 1911. | Increase. |
|---|---|---|---|
| Mileage | 3,314.27 | 3,316.21 | *1.94 |
| Freight rev | 1,943,792 | 1,675,676 | 268,115 |
| Passenger rev | 469,566 | 465,759 | 3,806 |
| Other tran. rev. | 149,637 | 140,679 | 8,957 |
| Non-tran. rev | 18,660 | 17,193 | 1,473 |
| Total op. rev. | 2,581,663 | 2,299,309 | 282,353 |
| Mt. of way & str. | 351,612 | 317,583 | 34,028 |
| Maint. of equip. | 253,345 | 300,791 | *47,445 |
| Traffic exp. | 51,554 | 52,472 | *917 |
| Tran. exp | 868,107 | 835,325 | 32,781 |
| General exp | 72,931 | 81,711 | *8,779 |
| Total op. exp. | 1,597,551 | 1,587,884 | 9,667 |
| Net op. rev. | 984,111 | 711,424 | 272,686 |
| Out. op. (debit) | 4,746 | 8,128 | *3,382 |
| Total net rev. | 979,365 | 703,296 | 276,068 |
| Taxes | 106,945 | 78,916 | 28,029 |
| Op. income | 872,420 | 624,380 | 248,039 |
| July 1 to Feb. 29: | | | |
| Freight rev | 14,971,515 | 13,964,271 | 1,007,244 |
| Passenger rev | 4,168,962 | 4,153,561 | 15,400 |
| Other tran. rev. | 1,205,393 | 1,177,547 | 27,846 |
| Non-tran. rev. | 163,267 | 137,631 | 25,635 |
| Total op. rev. | 20,509,139 | 19,433,011 | 1,076,127 |
| Mt. of way & str. | 3,428,779 | 2,895,216 | 533,563 |
| Maint of equip. | 2,936,996 | 2,648,826 | 288,169 |
| Trafic exp | 423,764 | 445,623 | *21,858 |
| Tran. exp | 6,621,004 | 6,974,756 | *353,751 |
| General exp | 565,454 | 616,223 | *50,769 |
| Total op. exp. | 13,975,999 | 13,580,646 | 395,353 |
| Net op. rev. | 6,533,139 | 5,852,365 | 680,773 |
| Out. op. (debit) | 44,925 | 29,026 | 15,898 |
| Total net rev. | 6,488,214 | 5,823,338 | 664,875 |
| Taxes | 683,000 | 629,368 | 53,631 |
| Op. income | 5,805,214 | 5,193,970 | 611,243 |

*Decrease.

### Miscellaneous Earnings.

OLD DOMINION COPPER MINING AND SMELTING CO. OF NEW JERSEY for year ended Dec. 31, (production and earnings compare as follows)—

| | 1911. | 1910. | 1909. |
|---|---|---|---|
| Copper, pounds | 19,195,181 | 17,712,755 | 25,417,712 |
| Silver, ounces | 42,050 | 36,743 | 34,055 |
| Gold, ounces | 935 | 487 | 1,489 |
| Total earnings | $2,453,679 | $2,315,458 | $3,399,414 |
| Expen., develop. work, &c. | 1,554,398 | 1,586,795 | 2,562,374 |
| Refin., tran. &c. | 287,316 | 276,380 | 392,084 |
| Profit for year | 621,964 | 455,281 | 444,952 |
| Adjust., debit | 34,424 | *2,934 | ...... |
| Deprec. of plant | 1,373,302 | 253,114 | ...... |
| Dividends | 486,000 | 486,000 | 486,000 |
| Deficit | 1,271,763 | 280,899 | 41,047 |

*Credit.

The copper was sold for an average of 12.29 cents per pound, silver at 53.40 cents, and gold, [illegible] per ounce.

# $15,000,000
# INDIANA STEEL COMPANY
### First Mortgage 5% Gold Bonds

Dated May 1, 1912 Due May 1, 1952

**Interest payable May 1 and November 1, in New York City**

Redeemable, as a whole or in part, at option of the Company, on any interest date, beginning November 1, 1916, at 105 and interest.

The Mortgage provides for a Sinking Fund to retire the bonds, payable annually beginning May 1, 1916, as follows: 1% of the amount of all bonds issued prior to May 1, 1922, and 1¼% of the amount of all bonds issued on and after May 1, 1922

**Trustee: BANKERS TRUST COMPANY**

Coupon Bonds in denomination of $1,000 and Registered Bonds in denominations of $1,000, $5,000, $10,000, or $100,000. Coupon and Registered Bonds are interchangeable.

| | | |
|---|---|---|
| Now offered for sale | $15,000,000 | Bonds |
| Reserved for 75% of actual cost of additions and betterments made to the properties of the Indiana Steel Co. after January 1, 1912 | 25,000,000 | " |
| Total authorized | $40,000,000 | " |

From the letter of E. H. Gary, Chairman (copies of which may be obtained at the offices of the undersigned), we summarize the following:

*Payment of principal and interest unconditionally guaranteed by endorsement on each bond by UNITED STATES STEEL CORPORATION.*

*Average annual net income of the United States Steel Corporation and its subsidiaries for five years ending December 31, 1911, in excess of all fixed charges, was $73,551,817.*

*The Bonds are a first mortgage on the Gary Plant of the Indiana Steel Co.*

*All of the stock of the Indiana Steel Co. is owned by the Federal Steel Co., the entire capital stock of which is owned by the United States Steel Corporation.*

*The construction of the Gary Plant was commenced in 1906, and the actual cash cost of the same to December 31, 1911, was $55,288,000. It first commenced operations about January 1, 1909. During the year 1911, the plant was operated at about 50% of its normal capacity, based on the producing units completed at the close of the year. The earnings for 1911 from such operations were, after making a liberal allowance for theoretical accrued depreciation, $3,603,139, or four times the annual interest and sinking-fund charges on the entire $15,000,000 of its First Mortgage Bonds.*

**Subject to prior sale and change in price, we offer the unsold balance of the above Bonds at 101¼ and accrued interest.**

Bonds to be paid for at the option of the purchasers between April 15th and May 1st, and discount at 5% on the par of the bonds will be allowed from the date of payment to May 1st, on which date the bonds will begin to draw interest.

Application will be made to list these bonds on the New York Stock Exchange.

Temporary negotiable receipts will be issued pending the delivery of definitive bonds.

**J. P. Morgan & Co.**

**First National Bank** **National City Bank**

*New York, April 3, 1912.*

# $10,000,000
# THE NATIONAL TUBE COMPANY
### First Mortgage 5% Gold Bonds

Dated May 1, 1912 Due May 1, 1952

**Interest payable May 1 and November 1, in New York City.**

Redeemable, as a whole or in part, at option of the Company, on any interest date, beginning November 1, 1916, at 105 and interest.

The Mortgage provides for a Sinking Fund to retire the bonds, payable annually beginning May 1, 1916, of 1% of the amount of bonds issued.

**Trustee: THE NEW YORK TRUST COMPANY**

Coupon Bonds in denomination of $1,000, and Registered Bonds in denominations of $1,000, $5,000, $10,000, or $100,000. Coupon and Registered Bonds are interchangeable.

| | | |
|---|---|---|
| Now offered for sale | $10,000,000 | Bonds |
| Reserved for 75% of actual cost of additions and betterments made to the properties of the National Tube Co. after January 1, 1912 | 5,000,000 | " |
| Total authorized | $15,000,000 | " |

From the letter of E. H. Gary, Chairman (copies of which may be obtained at the offices of the undersigned), we summarize the following:

*Payment of principal and interest unconditionally guaranteed by endorsement on each bond by UNITED STATES STEEL CORPORATION.*

*Average annual net income of United States Steel Corporation and its subsidiaries for five years ending December 31, 1911, in excess of all fixed charges, was $73,551,817.*

*The bonds are a first mortgage on the Lorain Plant of The National Tube Co.*

*All of the stock of The National Tube Co. (formerly known as The Lorain Steel Company of Ohio) is owned by the Federal Steel Co., the entire capital stock of which is owned by the United States Steel Corporation.*

*The net earnings of The National Tube Co., from the operations of the plant covered by the mortgage, each year for the past five years, after making liberal allowances for depreciation, have far exceeded the annual interest and sinking fund charges on the entire $10,000,000 of its First Mortgage bonds sold to you, and in the year 1911 were more than six times the amount of such charges.*

**Subject to prior sale and change in price, we offer the unsold balance of the above Bonds at 101¼ and accrued interest.**

Bonds to be paid for at the option of the purchasers between April 15th and May 1st, and discount at 5% on the par of the bonds will be allowed from the date of payment to May 1st, on which date the bonds will begin to draw interest.

Application will be made to list these bonds on the New York Stock Exchange.

Temporary negotiable receipts will be issued pending the delivery of definitive bonds.

**J. P. Morgan & Co.**

**First National Bank** **National City Bank**

*New York, April 3, 1912.*

# $5,500,000
# ILLINOIS STEEL COMPANY
### 4½% Debenture Gold Bonds of 1940

Dated April 1, 1910 Due April 1, 1940

**Interest payable April 1 and October 1, in New York City**

Redeemable, at option of the Company, on any interest date, beginning April 1, 1915, at 105 and interest.

**Trustee: The New York Trust Company**

Coupon Bonds in denomination of $1,000 and Registered Bonds in denominations of $1,000, $5,000, $10,000, $50,000, $100,000, or $1,000,000; Coupon and Registered Bonds are interchangeable.

| | |
|---|---|
| Outstanding | $15,614,000 |
| Reserved to retire all other funded debt of Company | 12,828,000 |
| Reserved for 75% of actual cost of additions and betterments subsequent to January 1, 1910 | 1,558,000 |
| Total Authorized | $30,000,000 |

From the letter of Mr. E. H. Gary, Chairman (copies of which may be obtained at the offices of the Undersigned), we summarize the following:

*Payment of principal and interest unconditionally guaranteed by endorsement on each bond by UNITED STATES STEEL CORPORATION.*

*Average annual net income of United States Steel Corporation and its subsidiaries for five years ending December 31, 1911, in excess of all fixed charges, was $73,551,817.*

*These bonds are the direct obligation of the Illinois Steel Company and the company agrees that it will not mortgage its property without equally securing these bonds. Illinois Steel Co. has no floating debt. Its current assets are largely in excess of all its current liabilities. All its plants are of modern type of construction and in excellent physical condition.*

*Output of plants operated by Illinois Steel Co. during year 1911 included 2,066,554 tons finished steel products, or about 21 per cent. of finished steel output in 1911 of all companies controlled by United States Steel Corporation.*

**Subject to prior sale and change in price, we offer the unsold balance of the above Bonds at 92¾ and accrued interest.**

Application will be made to list these bonds on the New York Stock Exchange.

Temporary negotiable receipts will be issued pending the delivery of definitive bonds

**J. P. Morgan & Co.**

**Lee, Higginson & Co.** **Kissel, Kinnicutt & Co.**

*April 3, 1912.*

# STEEL TRADE LOOKS FOR HIGHER PRICES

### Market Hardening and Authorities Seem to Believe Buyers Have Lost Their Chance.

## PIG IRON OUTPUT GREATER

### March Increase Gives Promise of a Record in the Industry—Sales of Finished Material Large.

Steel prices have stiffened in the past few days, and producers are showing more confidence in their position, with the increasing evidences that the demand for finished material, which slackened to some extent when the manufacturers took their stand for higher prices, will develop into a broader movement as the season advances. A notable feature of the situation is that it is coincident with an increase in pig iron production in March which brought the output on April 1 up to a rate which, figured on an annual basis, would exceed all previous records in the industry. The Iron Trade Review, commenting on the situation in the finished material markets, says:

> Some remarkable records for sales and specifications of finished products were made during March by subsidiaries of the Steel Corporation and also by some independent companies. During the few days immediately preceding April 1, when many contracts expired, there was heavy specifying. Some mills in the Chicago and Pittsburgh districts now have more business on their books than ever before in their history.

Dealing with the position of the consumers, it says:

> Indications suggest that some buyers may have overstayed the market, and it is estimated on high authority that there is at least 750,000 tons of finished business now open in the market upon which lower prices have been sought unsuccessfully by the prospective purchasers. This includes a large tonnage of car material covering work placed some time ago for which the builders have been slow to make contracts. Predictions are being freely made that another dollar advance in steel bars to 1.20 and in plates and shapes to 1.25 is imminent. The Harriman lines are now negotiating for 15,000 cars and other railroads are showing signs of revived interest in equipment purchases.

The Iron Age puts the pig iron output in March at 2,405,318 tons against 2,100,815 tons in February, the daily average being 77,591 tons against 72,442 tons in February, a gain of 5,150 tons a day. It says:

> Such a forward bound has not been known in many months. The steel companies contributed all of the gain and more, increasing their output by 5,480 tons a day over February, while the merchant furnaces fell back 330 tons a day. It is a tradition of the industry to strain for records in March, and this effort was particularly noticeable at the Steel Corporation furnaces, the corporation's pig iron output in March being about 1,220,000 tons.
>
> The 238 blast furnaces active April 1 were producing at the rate of 77,887 tons a day, based on their heavy March output, as against 73,641 tons a day for 233 furnaces on March 1. This means that pig iron production (estimating charcoal iron) is now at the rate of 28,700,000 tons a year, which is 1,600,000 tons more than the rate of March 1 and 1,400,000 tons more than the record output of 27,300,000 tons in 1910.

Demand for all kinds of iron has developed, this authority says, and reports thus on prices:

> Southern iron has advanced to a minimum of $10.50 for No. 2, while third quarter iron has sold at $10.75 and $11 is asked for that delivery by two large sellers. No. 3 and No. 4 Southern iron can scarcely be had for prompt shipment.
>
> "Northern furnaces have advanced their prices 25 cents for foundry grades in the past week, and some are holding for 50 cents higher. Activity is more pronounced in the East than in the Middle West. Buffalo furnaces have made considerable sales. In some cases Canadian foundries are coming to them for prompt iron, their supply of British iron having been cut off by the coal strike."

## REPORT FROM STANDARD OIL.

### New York Company Discloses Its Financial Position.

Considerable interest attached yesterday to the figures which reached New York from Boston of the financial statement of the Standard Oil Company of New York, made to the Secretary of the Commonwealth of Massachusetts. Like most of the ex-subsidiaries of the New Jersey Company, the Standard Oil Company of New York has not yet made a report to stockholders. It could not do business in Massachusetts without making statements of its financial condition once annually. These are the assets ad liabilities shown as of Jan. 1, compared with the report made as of the same date in the previous year:

| Assets: | 1912. | 1911. |
|---|---|---|
| Real estate | $9,724,400 | $9,296,432 |
| Mach. and cons. | 11,540,077 | 10,307,171 |
| Vessels | 3,010,133 | 2,683,177 |
| Manuf. mdse. material & stock in process | 34,557,084 | 29,887,070 |
| Cash & debts receivable | 26,428,190 | 85,787,474 |
| Stocks and bonds | 5,924,417 | 3,521,494 |
| Office furniture & stable equipment | 1,025,943 | 812,008 |
| Total | $92,210,244 | $142,284,826 |
| Liabilities: | | |
| Capital stock | $15,000,000 | $15,000,000 |
| Accounts payable | 16,254,508 | 7,794,447 |
| Floating indebtedness | 15,854,608 | 80,750,021 |
| Surplus | 45,101,128 | 38,740,358 |
| Total | $92,210,244 | $142,284,826 |

The shrinkage in cash and debts receivable from $85,787,474 to $26,428,190 and the corresponding decrease in floating indebtedness and increases in surplus and accounts payable as shown among the liabilities, was taken yesterday as incidental to the readjustments made during the separation from the New Jersey Company. During the old régime, the surplus funds of one company were drawn upon to finance others, and on the segregation of the companies it was necessary, of course, to make adjustments.

### Stock Exchange Closed To-morrow.

The Governing Committee of the Stock Exchange, at a special meeting yesterday acted favorably on the petition of the members to close the Exchange to-morrow, Good Friday. The Governors of the Consolidated Stock Exchange also voted to close. Most of the other exchanges with the exception of the Produce Exchange have also voted to close. All of the European markets will be closed.

### Stock Exchange Listings.

The Governing Committee of the Stock Exchange yesterday admitted to listing $7,856,900 preferred stock and $12,289,600 common stock of the Seaboard Air Line Railway. Authority was given to add $16,037,200 preferred stock and $24,729,800 common stock on official notice of issuance in exchange for outstanding unengraved temporary certificates, making the total authorized to be listed $23,894,100 preferred stock and $37,019,400 common stock.

## FINANCIAL NOTES.

The Anglo-South American Bank has declared an interim dividend of 6 per cent. for the half year ended Dec. 31, 1911, according to cable advices received by H. Mackenzie, the New York agent of the bank.

Plympton, Gardiner & Co. are offering at 84 and interest, to yield 5 per cent., $1,000,000 first mortgage 4 per cent. gold bonds of the United Electric Company of New Jersey. The bonds are legal investments for Rhode Island savings banks, and are tax exempt in New Jersey. The United Company operates in Northern New Jersey, serving a population of more than 1,000,000.

Myron J. Brown has been made Secretary of the Empire Trust Company.

Having sold the major portion at private sale, the Guaranty Trust Company is offering the balance of $5,000,000 of Great Falls Power Company first mortgage 5 per cent. bonds at 95½. Application will be made to list the issue on the Stock Exchange.

Applications for the securities of the Tennessee Railway, Light and Power Company, which were offered by H. M. Byllesby & Co. in Chicago, W. P. Bonbright & Co. and Hodenpyle, Hardy & Co. in New York, and E. W. Clark & Co. in Philadelphia, totaled three times the amount offered it was reported yesterday.

B. F. Yoakum, Chairman of the St. Louis & San Francisco Railroad, has been elected a Director of the Mechanics and Metals National Bank.

# THE BUSINESS WORLD

## ANTI-TRUST SUIT TO GO ON.

### The United Shoe Machinery Co. Must Stand Trial Under the Sherman Act.

BOSTON, April 3.—Judge Hale in the United States District Court to-day denied the motion to dismiss, and overruled a plea in abatement filed by the United Shoe Machinery Company to the suit brought by Charles A. Strout, trustee of the Goddu Sons Metal Fastening Company.

The action is brought under the Sherman Anti-Trust act to recover $2,000,000 for injury to the business of the plaintiff company by alleged combination and conspiracy on the part of the defendant. Trial of the original action is expected within a few weeks.

## COMMODITY MARKETS.

### Fine Weather Shakes High Prices on All Products.

Wheat declined with active liquidation on more favorable weather for the new crop. Corn weakened on improved weather, but rallied on strong cash markets. Oats declined sharply on more favorable weather conditions. Provisions sold at new high levels, reacting toward the close. Cotton showed heaviness on favorable climatic conditions. Disappointing cables and disturbed labor conditions abroad were other factors. Coffee sagged with a quiet spot inquiry and support lacking. Cottonseed oil was higher on a fair speculation and consuming inquiry.

### WHEAT.

Wheat was unsettled all day, with at times distinct pressure on the market, closing at a net decline of ¼@1½c. The greatest decline was in the Northwestern markets; the least decline was in New York May. Chicago May was evidently supported at times, and closed at only ⅝c loss. Weather conditions seem to be the predominating influences against values. There was distinct pressure on the new crop deliveries, which were very weak at times, and rallied but little at the close. The weather map showed the most favorable conditions of the season in the Winter wheat belt, clear and warmer, and also clear and warmer in the Northwest. There were reports of active seeding operations in some sections of the Northwest, and of improving appearance of Winter wheat. Snow issued a report on Winter wheat, making the condition 81.2, compared with the December at 86.6 by the Government, and 83.3 last year. The report, notwithstanding its low condition, failed to have any effect on account of the very favorable weather. Reports from the Northwest were of slow milling trade. The flour output for the week was 331,000 barrels, against 341,000 barrels the previous week. Foreign markets were very steady, generally showing advances for the day. The firmness of the foreign markets brought some export inquiry, and the steadiness of the New York market was credited to export buying. Sales of eleven loads of Manitoba were reported. Cash wheat was steady, with No. 2 red, $1.07¼, free on board; No. 2 hard, Winter, $1.11¾; opening of navigation No. 1 Northern, $1.17⅞; No. 1 Manitoba, $1.12⅜.

### OTHER GRAINS.

CORN.—The corn market was fairly active, and prices declined ½ to ⅝c, influenced by the more favorable weather and the weakness in wheat. Later there was a good rally, and the net decline was small. Western cash markets were firm and quoted higher, while Western receipts were light, and in three days have decreased 500,000 bushels from last week. Weather conditions were much better, but offerings of corn from the country were reported limited. Cash corn was firm, with No. 2 corn 79¼c, free on board; steamer, 78½c, elevator, export.

OATS.—The market was weaker, with considerable pressure at times, due to the decided improvement in the weather conditions. The offerings were of good volume. The weather was the best so far shown by the weather map and naturally had considerable effect as receipts continue large at western points. Cash oats were steady with Standards and No. 2 White quoted at 60½ elevator; No. 2 White 60¾.

### PROVISIONS.

Trading in hog products was active, the market selling at new high levels early. Foreign houses were reported good buyers. Hogs were firm with total receipts only 76,000. Late the market showed general reaction, closing at a small net decline.

The Produce Exchange and Chicago Board of Trade will be open Good Friday. Nearly all the other grain exchanges of the country will be closed.

NEW YORK FUTURE MARKET.

| | High. | Low. | Close. | Prev. Close. |
|---|---|---|---|---|
| Wheat— | | | | |
| May | 1.07⅝ | 1.06¾ | 1.07⅛ | 1.07⅞ |
| July | 1.01⅞ | 1.01⅝ | 1.01⅝ | 1.02¼ |
| Lard— | | | | |
| Cash | .. | .. | 10.00@10.20 | 9.90 |
| May | .. | .. | 10.15@10.25 | 10.10 |
| July | .. | .. | 10.35@10.45 | 10.30 |
| September | .. | .. | 10.70@10.75 | 10.65 |

CHICAGO FUTURE MARKET.

| | High. | Low. | Close. | Prev. Close. |
|---|---|---|---|---|
| Wheat— | | | | |
| May | 1.02¼ | 1.01⅛ | 1.01¾ | 1.02⅝ |
| July | 96¼ | 95¼ | 95⅜ | 96½ |
| September | 94½ | 93⅛ | 93⅝ | 94⅞ |
| Corn— | | | | |
| May | 75⅝ | 74¾ | 75¼ | 73½ |
| July | 75¼ | 74½ | 74⅞ | 75 |
| September | 74½ | 73½ | 73⅞ | 74⅛ |
| Oats— | | | | |
| May | 55⅛ | 54½ | 54⅝ | 55 |
| July | 50⅛ | 49¾ | 49⅞ | 50½ |
| September | 42⅞ | 42¼ | 42¼ | 42⅞ |
| Lard— | | | | |
| May | 10.12½ | 9.95 | 9.97½ | 9.97½ |
| July | 10.30 | 10.12½ | 10.15 | 10.15 |
| September | 10.50 | 10.32½ | 10.32½ | 10.37½ |
| Ribs— | | | | |
| May | 9.82½ | 9.67½ | 9.67½ | 9.75 |
| July | 10.05 | 9.90 | 29.90 | 9.95 |
| September | 10.20 | 10.10 | 10.10 | 10.12½ |
| Pork— | | | | |
| May | 17.50 | 17.15 | 17.17½ | 17.27½ |
| July | 17.85 | 17.55 | 17.57½ | 17.67½ |
| September | 18.17½ | 17.90 | 17.90 | 18.00 |

### COTTONSEED OIL.

The undertone was generally firm during yesterday's session. Sharp advances occurred early, with the strength of the Western lard market, and while offerings increased on the upturn with some selling on the heavier tendency of hog products late and the more favorable cotton weather, offerings were easily absorbed. There appeared to be considerable buying by interests which were disposed to accept profits on Tuesday. Crude was irregular, with freer offerings noted in some sections, quoted at 4.80 in the Southeast and 4.87 in the Valley and Texas.

| | High. | Low. | Close. | Prev. Close. |
|---|---|---|---|---|
| Spot | .. | .. | 5.87 | 5.84 |
| April | 5.88 | 5.86 | 5.87 | 5.85 |
| May | 5.97 | 5.93 | 5.94 | 5.92 |
| June | 6.02 | 6.02 | 6.02 | 5.95 |
| July | 6.12 | 6.09 | 6.10 | 6.05 |
| August | 6.20 | 6.17 | 6.17 | 6.13 |
| September | 6.24 | 6.19 | 6.21 | 6.17 |
| October | 6.24 | 6.20 | 6.20 | 6.17 |
| November | 6.05 | 6.05 | 6.03 | 5.97 |

### COTTON.

The session was not unlike those of recent date. Price changes were comparatively unimportant with little tendency noted and aggressiveness lacking. In reflection of considerably improved weather conditions, the list yesterday ruled at declines of from 2 to 6 points, although somewhat larger losses occurred at times.

Scattered liquidation was induced by clear weather and normal temperatures over the entire cotton belt and while deliberate efforts to depress values are not encouraged by the immediate return of seasonable weather, suggesting the realization that a protracted period of such conditions is urgently needed, the demand in the nature of new outside inquiry was naturally halted. Flood advices are unabated but it is thought that ensuing reports will be less alarming and the waters will gradually subside while it is contended in some quarters that with several days of favorable weather, crop advices will be decidedly less pessimistic. From Texas most reports are in contrast with those from other sections and while the crop is not thought to be early by any means in that State, prospects are regarded as exceedingly hopeful. The Government irrigation manager of Texas was credited with a statement to this effect, particularly in regard to the southwestern counties.

Liverpool again furnished incentive for the opening declines of a few points and undoubtedly the foreign market was affected by the weather reports from this side. With the vote showing that quite a majority of coal miners were against the termination of the strike, the situation was again viewed as unsettled. British Government officials expressed the belief, however, that unless two-thirds of the voters ballot against the return to work, there was little probability of a prolongation of the strike. On the other hand, late cables stated that the balloting indicated more opposed to resuming operations than had been anticipated and that union leaders were making preparations leading toward the uninterruption of the unrest.

Southern spot markets were generally unchanged, but sales were somewhat smaller. The New York spot market was 10c decline, with middlings 10.85c. Holders of cotton in instances assert that the absorption of offerings at Southern centres warrants the stability of prices in this market, in spite of the favorable weather, but others maintain that an easing in the spot situation may be brought about by more satisfactory crop outlook.

| | High. | Low. | Close. | Prev. Close. |
|---|---|---|---|---|
| April | .. | .. | 10.43@10.44 | 10.48 |
| May | 10.55 | 10.50 | 10.53@10.54 | 10.58 |
| June | 10.63 | 10.63 | 10.59@10.61 | 10.64 |
| July | 10.68 | 10.63 | 10.65@10.66 | 10.70 |
| August | 10.67 | 10.62 | 10.65@10.66 | 10.69 |
| September | 10.68 | 10.65 | 10.67@10.68 | 10.72 |
| October | 10.75 | 10.70 | 10.73@10.74 | 10.78 |
| November | .. | .. | 10.75@10.77 | 10.80 |
| December | 10.81 | 10.75 | 10.78@10.79 | 10.84 |
| January | 10.79 | 10.74 | 10.75@10.76 | 10.81 |
| February | .. | .. | 10.74@10.76 | 10.80 |
| March | 10.83 | 10.83 | 10.80@10.83 | .. |

### COFFEE.

Coffee showed a downward tendency, opening 4@7 points lower. There was a slight rally, but it failed to hold, and the close was steady at a net loss of from 5 to 9 points. Sales were reported of 48,000 bags.

Havre was ¼f higher, and Hamburg was net unchanged. Both Rio and Santos were unchanged. The world's visible supply statement showed a decrease of 349,032 bags for March, comparing with a decrease of 385,825 bags for the corresponding month last year, making the visible as of April 1, 12,240,215 bags, against 12,960,728 last year. Spot coffee, 14⅝c for Rio 7.

Contract prices follow:

| | High. | Low. | Close. | Prev. Close. |
|---|---|---|---|---|
| April | .. | .. | 13.64@13.68 | 13.70 |
| May | 13.73 | 13.72 | 13.73@13.74 | 13.79 |
| June | .. | .. | 13.79@13.81 | 13.85 |
| July | 13.84 | 13.84 | 13.85@13.86 | 13.90 |
| August | .. | .. | 13.90@13.92 | 13.96 |
| September | 13.98 | 13.95 | 13.96@13.98 | 14.03 |
| October | .. | .. | 13.90@13.92 | 13.99 |
| November | 13.90 | 13.90 | 13.88@13.91 | 13.94 |
| December | 13.88 | 13.84 | 13.85@13.86 | 13.93 |
| January | .. | .. | 13.81@13.83 | 13.90 |
| February | .. | .. | 13.81@13.83 | 13.90 |
| March | 13.84 | 13.80 | 13.82@13.83 | 13.90 |

### COUNTRY PRODUCE MARKETS.

BUTTER.—Creamery, specials, pound, 32c; extra, 31½c; firsts, 30½@31c; seconds, 29@30c; thirds, 26@28c; State dairy tubs, finest, 31c; good to prime, 28@30c; common to fair, 24@27c; process, specials, 27@27½c; extras, 26½c; firsts, 25@25½c; seconds, 24@24½c; factory, current make, firsts, 25@25½c; seconds, 24c; thirds, 22@23c; packing stock, current make, No. 2, 23c; No. 3, 21@22c.

CHEESE—State, whole milk, held, white, specials, pound, 19½c; colored, 19½c; white, average fancy, 19@19¼c; colored, 19@19¼c; undergrades, 18¼@18¾c; current make, colored, specials, 18¾c; average fancy, white, 18¼@18½c; colored, 18¼@18½c; undergrades, 18c; Daisies, Fall and earlier makes, best, 19½c; State, skims, current make, white, specials, 14½@15c; colored, 14¾@15c; choice, 13¾@14¼c; fair, 12½@13c; undergrades, 7½@12c; full skims, 4@5c.

EGGS.—Fresh gathered, extras, dozen, 22@22½c; firsts, storage packed, 21½@22c; firsts, regular packed, 20¾@21½c; seconds, 20@20¼c; dirties, 19½c; checks, 19c; duck eggs, Baltimore, 38@40c; Western, 35@37c; Kentucky and Tennessee, 30@36c; far Southern, 30@33c; goose, 70@85c; State, Pennsylvania, and nearby, hennery whites, fancy, large, new laid, 24@24½c; selected whites, fair to good, 23@23½c; Western, gathered whites, 22@23½c; State, Pennsylvania and nearby, hennery browns, 22½c; gathered brown and mixed colors, 21@22c.

## BUSINESS TROUBLES.

LOUIS AND JOSEPH HOFFMAN.—Separate petitions were filed yesterday against Louis Hoffman, manufacturer of cloaks and suits at 14 and 16 West Seventeenth Street, doing business as Louis Hoffman & Co., and against Joseph Hoffman, manufacturer of cloaks and suits at 132 and 134 West Twenty-first Street, by Blumenstiel & Blumenstiel for several creditors, and on their application Judge Mayer appointed David J. Fox receiver in both cases. He is the attorney for the Columbia Bank, one of the largest creditors. The petitioning creditors in the case of Louis Hoffman are Reuben W. Ross, $2,000; Joseph A. Cohn, $1,500, and Rusch & Co., $62. The petitioning creditors in the case of Joseph Hoffman are Reuben W. Ross, $500; Rusch & Co., $387, and Herman H. Kahn, $66. The liabilities, outside of mortgage indebtedness of Louis Hoffman are about $30,000 and assets $15,000, and the liabilities of Joseph Hoffman are about $25,000 and assets $10,000.

MOSES RAPOPORT.—A petition has been filed against Moses Rapoport, dealer in house furnishing goods at 298 Bowery, by Jesse S. Epstein for these creditors: Belmont Stamping and Enameling Company, $2,073; Inter-State Enamel Company, $624, and Basket Importing Company, $155. Mr. Epstein says that the liabilities are $30,000 and assets about $10,000. Judge Mayer has appointed Robert S. Conklin receiver, with a bond of $10,000.

PETER PULVER & SONS.—A petition has been filed against William H. and Sarah J. Pulver, who did business as Peter Pulver & Sons, wholesale dealers in oils and grease, at 214 Franklin Street, by these creditors: Thomas G. Cummock, $1,200; Ephraim D. Colwell, $57, and the Colwell Cooperage Company, $9. Judge Mayer yesterday appointed John W. Remer receiver, bond $1,000, on application of Mr. Cummock, who was an employe of the firm for thirty years and loaned it money.

HERY FRISCHMAN, salesman, at 194 Avenue A, formerly a shoe dealer, has filed a petition with liabilities of $4,451 and no assets.

CHICAGO FUR COMPANY.—Schedules of the Chicago Fur Company of 135 West Nineteenth Street show liabilities of $23,962 and assets of $6,128. Among the creditors are Kann & Co., $2,418; E. Wagner & Co., $2,150, and Hoffman Brothers, $1,645.

LOUIS A. MELLERT.—Schedules of Louis A. Mellert, dealer in dry goods at Middletown and Rosendale, show liabilities of $5,226 and assets of $3,928.

MILLER & HIRSCHOWITZ COMPANY.—Schedules in the assignment of the Miller & Hirschowitz Company, dealer in bags and metals, at 100 East 107th Street, show liabilities of $1,130, and actual assets of $495.

ALFRED H. REEVES.—Schedules in the assignment of Alfred H. Reeves of 518 West 111th Street, show liabilities of $8,327, nominal assets of $17,000, and actual assets of $1,900.

McCRUM-HOWELL COMPANY.—Walter D. Uptegraff, who was appointed one of the receivers of the McCrum-Howell Company of 103 Park Avenue and elsewhere, manufacturer of radiators, vacuum cleaners, boilers, and enamel ware, on March 14, has resigned, as the business is so vast that it would require his exclusive attention, which he could not give. Judge Holt yesterday appointed William H. Woodin ancillary receiver in place of Mr. Uptegraff. The other receiver is Edward R. Stettinius.

### Out of Town.

*Special to The New York Times.*

BOSTON, April 3.—Jacob Luff of Belmont, a builder, owes $80,982.10, and has assets of $37,720, according to the voluntary petition in bankruptcy filed by him. His secured debts amount to $67,130, and the unsecured $13,652.10. Luff claims his principal assets are real estate worth $33,300, and debts due $4,400.

Frederick F. Murphy, a produce dealer in Malden, has filed a voluntary petition. He owes $16,374.95, and has assets of $2,071.18.

### JUDGMENTS.

These judgments for amounts more than $100 were filed yesterday, the first name being that of the debtor:

Arthur, Daniel V.—H. W. Vogel et al., $1,551.
Ayme, Louis & Tony Barattia—A. Lajotte, $326.
Anderson, William B.—T. Foy, $513.
Bachenheimer, Samuel—New York Independent Meat Co., $113.
Badalamente, Salvatore & Pasquale Prestifiacome—F. Aiello, $188.
Baar, Solomon—Peck Mohlman & Co., $1,434.
Bauer, Bruno—L. Krower et al., $142.
Burlingame, Elmer E.—G. I. Wilson et al., $1,608.
Bogert, Mary E.—Motor Finance Co., $277.
Bartelstone, David B., Barney Abramowitz, Joseph Scull, and Max Rothberg—S. Liberman, $250.
Bloch, Justin—L. N. Kalloch et al., $659.
Crane, Edward, and Charles Olsen—Godfrey Keller Co., $310.
Cunningham, James, and Joseph Panorello—J. Sternberg, $112.
Cohen, Samuel, and Louis Caplan—Hudson tailors, $156.
Celetti, Stanislleo—Simon Spiro & Co., $130.
Cammerer, Alfred—A. J. Bolton, $878.
Conlon, James—C. Alheidt, $400.
Di Paulo, Michaelo—R. Logito, $400.
Dos Santos, Comstantio—A. A. Rose, $416.
Deutsch, Caesar—H. Rosofsky, $174.
Ellis, Charles E.—Hahne & Co., $229.
Feiner, Sigmund—J. Cohen, $344.
Friedman, Hyman—P. Moreines, $167.
Feria, John—N. Imandt, $184.
Fong, Chu, or Fong Chu—I. Wels, $484.
Guthrie, John B.—Fire Department of the Village of Lyons, N. Y., $259.
Bagliastro, Joseph—A. H. Joline et al., $108.
Grohman, Hyman—Same, costs, $108.
Grossberg, Eva O.—E. A. Gough, $1,733.
Galvin, Mary C.—Butler Estates, $124.
Gallo, Saverio, and William Londins—Bankers' Surety Co., $348.
Geringer, Louis, and Max—B. Wohlfeld, $290.
Harris, William B—Liberty Union Laundry Co., $126.
Halperin, Albert—American Luxfer Prism Co. of Illinois, $134.
Howe, Alfred J. W.—Frank P. Bennett & Co., Inc., $119.
Hedges, Delia T.—Long Island R. R. Co., costs, $107.
Hendricks, Frances C. & Philip E.—Fifth National Bank, $3,030.
Kenedy, Edwin H.—J. H. Jenny, $300.
Liebler, Theodore A., George C. Tyler—G. Gaudenzi, $7,378.
Lundgren, Charles P.—St. Louis Dressed Beef & Provision Co., $103.
Meyer, Isidor—N. Y. Independent Meat Co., $264.
Maher, William G.—W. Allen, $3,127.
Marcy, Herbert E., William H. Pease & August Benkert—Fairbanks Co., $229.
Maloney, Frances C.—Stern Bros., $282.
Mooney, Thomas J.—J. Cronin, $305.
O'Brien, James J.—S. Cohn, $107.
Olmsted, E. F.—W. F. Polson, $264.
Posner, Sara B.—Beth Israel Hospital Ass'n, $534.
Richard, Samuel—M. Lewinski, $316.
Rowland, Edward P.—Leather Goods Specialty Co., $139.
Rubin, Joseph—P. B. Bliss, $119.
Rosenstein, Henry—E. Sarasohn, et al, $127.
Rossa, Carlo—Michael Cohen & Co., $192.
Selleck, Oakley—Motor Finance Co., $274.
Sexton, James J.—J. G. Freany, et al, $105.
Spiro, Louis—M. T. Loebl, $108.
Scheinman, Mark gdn.—A. H. Joline, et al, costs, $108.
Shanley, Frank—Same, costs, $108.
Simon, William—C. Stuart, $251.
Stern, Oscar—M. A. Walter, $434.
Schwarz, Max—J. F. Quin, $229.
Schwach, Louis—Embroiders Supply Co., $137.
Suhr, William J.—C. Ruthenberg, $1,599.
Same—J. Horwitz, $1,609.
Travis, Adelaide A.—J. G. Disosway, costs, $123.
Vallert, Charles—Wellesbourne Realty Co., $215.
Wolf, Edward—S. Ascj, $494.
Yosselowitz, Rubin, guardian—J. Halvey et al., costs, $120.
Same—Same, costs, $108.
Yetman, Charles E. and Jessie—S. Bauml, $302.
Shamokin Valley Realty Co.—City of New York, $101.
Samuval Co.—Same, $177.
Samuel Brothers—Same, $112.
H. W. Schmeelk Oyster Co.—Same, $121.
North American Wireless Corporation—M. A. Fischer, $541.
Capital Securities Co.—H. Sheer & Son, $369.
American Steel House Co.—N. Launschur, $544.
Peckham Sanitary Rubber Co.—C. Holt, $117.
Pioneer Cloak and Suit Shop—Duchess Cloak and Suit Co., $380.
Joseph Shenfield & Co.—New York Edison Co., $105.
John V. Schaefer, Jr., & Co.—G. P. Westervelt, $1,127.
Silion Construction Co.—G. E. Walter, $119.
Rountree Realty Construction Co. and Moses Rountree—A. Starabin, $321.
Hudson Counties Co.—Westinghouse Electric and Manufacturing Co., $1,560.
Picone Realty Co. and Joseph Picone—A. Tozzini et al., $184.
Same—S. Preziso, $318.
Trenton Whisk Broom Works—F. Netter, $11,767.
Machson Richmond Dairy Co.—T. H. Bennett, $1,136.

### Satisfied Judgments.

The first name is that of the debtor, the second that of the creditor and the date that when judgment was filed:

Berkorotz, Joseph—M. Reikes et al., Oct. 26, 1911, (canceled,) $961.
Altstaedter, Herman—City of New York, Feb. 7, 1912, (vacated,) $405.
Anquilli, Luigi—J. Schnair, June 23, 1908, $829.
Byrnes, Thomas C., guardian—H. B. Dunseith, March 25, 1912, $500.
Same—A. R. Barrows, March 25, 1912, $1,500.
Brooklyn Union Elevated Railroad Co.—K. Ketz, Feb. 24, 1912, $1,283.
Deutscher, Louis—G. Deutscher, Aug. 9, 1911, $127.
Greenberg, David and Jennie—L. Poshinsky et al., Feb. 24, 1912, $199.
McLoud, Paul—C. C. Burlingham et al., April 1, 1912, $296.
National Auto Lamp Co.—J. Schnair, June 3, 1908, $327.
Reese, Milton F., and Charles J. McDermott—Pure Oil Co., Feb. 17, 1890, $298.
Ringer, Frederick C.—Hawley Down Draft Furnace, Oct. 31, 1911, $733.
Satzman, Abraham—S. Offerman, March 21, 1912, $199.
Staten Island Rapid Transit Railway Co.—E. Vendtto, March 25, 1912, $2,250.
Weidig, George F.—George F. Stuhmer & Co., Feb. 27, 1912, $318.
Greenblatt, Ely—S. Saffioti, Feb. 21, 1908, (released,) $363.
Same—C. La Capria, Feb. 21, 1908, (released,) $458.
Same—J. Speranza, Feb. 21, 1908, (released,) $623.
Reilly, John—City of New York, Feb. 20, 1912, (vacated,) $262.

**United States Mortgage & Trust Co.**
New York
CAPITAL and SURPLUS $6,000,000
**Personal and Business Accounts Invited.**

**Guaranty Trust Co. of New York**
28 Nassau Street, New York.
Fifth Ave. Branch, 5th Ave. & 43d St., N. Y.
London Office, 33 Lombard Street, E. C.
**Capital and Surplus . $23,000,000**
**Deposits . . . . 178,000,000**

**H. M. BYLLESBY & CO**
ENGINEERS
EXAMINATIONS AND REPORTS
106 SOUTH LA SALLE STREET
CHICAGO
Portland, Ore. Oklahoma City, Okla. Mobile, Ala.

### DIVIDENDS.

Office of
**H. M. BYLLESBY & COMPANY,**
Engineers, Managers,
Chicago.

The Board of Directors of the Northern States Power Company has declared a quarterly dividend of one and three-quarters per cent. (1¾%) upon the preferred stock of the company, payable by check April 15th, 1912, to stockholders of record as of the close of business March 30th, 1912.
ROBERT J. GRAF, Secretary.

Office of
**H. M. BYLLESBY & COMPANY,**
Engineers, Managers,
Chicago.

The Board of Directors of the Ottumwa Railway and Light Company, Ottumwa, Iowa, has declared a quarterly dividend of one and three-quarters per cent. (1¾%) upon the preferred stock of the company, payable by check April 15th, 1912, to stockholders of record as of the close of business March 30th, 1912.
ROBERT J. GRAF, Secretary.

Office of
**H. M. BYLLESBY & COMPANY,**
Engineers, Managers,
Chicago.

The Board of Directors of the Fort Smith Light and Traction Company, Fort Smith, Arkansas, has declared a quarterly dividend of one and three-quarters per cent. (1¾%) upon the preferred stock of the company, payable by check April 15th, 1912, to stockholders of record as of the close of business March 30th, 1912.
ROBERT J. GRAF, Assistant Secretary.

Office of
**H. M. BYLLESBY & COMPANY,**
Engineers, Managers,
Chicago.

The Board of Directors of the Western States Gas and Electric Company of Delaware has declared a quarterly dividend of one and three-quarters per cent. (1¾%) upon the preferred stock of the company, payable by check April 15th, 1912, to stockholders of record as of the close of business March 30th, 1912.
ROBERT J. GRAF, Secretary.

**The Western Maryland Railway Co.**

A quarterly dividend of One Dollar ($1) per share on the preferred stock of this Company has this day been declared, payable at the office of the Company, No. 115 Broadway, New York City, on April 20th, 1912, to preferred stockholders of record at 12 o'clock M. on April 13th, 1912. The stock transfer books will not be closed for the payment of this dividend. Stockholders are requested to promptly file mailing orders for dividends with the undersigned, from whom blank orders may be had on application.
L. F. TIMMERMAN, Assistant Treasurer.
New York, April 2, 1912.

**PACIFIC GAS AND ELECTRIC CO.**
SAN FRANCISCO, CALIFORNIA.

A quarterly dividend (No. 1) of one dollar and twenty-five cents per share upon the Common Capital Stock of this Company will be paid on April 15th, 1912, to shareholders of record at 3 o'clock P. M., March 15th, 1912. The transfer books of the Company will not be closed. Checks for the dividend will be mailed.
PACIFIC GAS & ELECTRIC COMPANY,
D. H. FOOTE, Secretary.
San Francisco, California, March 15, 1912.

**CLEVELAND, CINCINNATI, CHICAGO & ST. LOUIS RY. CO.**
New York, April 3, 1912.

A quarterly dividend of ONE AND ONE-QUARTER PER CENT. on the Preferred Capital Stock of this Company has been declared, payable at the office of Messrs. J. P. Morgan & Co., New York, on Saturday, April 20, to stockholders of record at the close of business Friday, April 5, 1912.
MILTON S. BARGER, Treasurer.

**NEW YORK PRODUCE EXCHANGE BANK.**
April 3, 1912.
54TH CONSECUTIVE DIVIDEND.

At a meeting of the Board of Directors held this day a dividend of 4% was declared, payable April 15th to stockholders of record at the close of business April 8th.
JOHN R. WOOD,
Vice President and Cashier.

**INTERNATIONAL STEAM PUMP CO.**
**Preferred Stock Dividend No. 52.**
115 Broadway, New York City, April 2, 1912.

A regular quarterly dividend of One and One-half Per Cent. on the Preferred Stock of the International Steam Pump Company will be paid on May 1st to stockholders of record at the close of business on April 20th.
ARTHUR W. KENWORTHY, Treasurer.

**J. G. WHITE & CO., INCORPORATED.**
Engineers—Contractors,
43-49 Exchange Place, New York, N. Y.

The regular quarterly dividend (36th quarter) of One and One-half Per Cent. has been declared on the Preferred Stock of this Company, payable May 1st, 1912, to stockholders of record April 20th, 1912.
H. S. COLLETTE, Secretary.

PREFERRED DIVIDEND NO. 55.

A dividend (No. 55) of one per cent. has been declared on the Preferred Capital Stock of the American Graphophone Company, payable May 1st, 1912, to stockholders of record April 15th, 1912.
BY ORDER OF THE DIRECTORS.
EDWARD D. EASTON, President.

**The Gallatin National Bank**
of the City of New York.
The 159th Consecutive Semi-Annual Dividend.
New York, March 27, 1912.

The Directors of this Bank have this day declared a dividend of SEVEN PER CENT., free of tax, payable on and after April 6th, proximo, to stockholders of record April 1st.
GEORGE E. LEWIS, Cashier.

**104% of Par and Interest**
**The Denver Gas and Electric Company, General Mortgage, Five Per Cent. Gold Bonds.**

To the Holders of the Bonds Secured by the General Mortgage of the Denver Gas and Electric Company, dated May 1, 1903.

YOU ARE HEREBY NOTIFIED that the Company intends to pay off and redeem the following numbered outstanding General Mortgage Five Per Cent. Bonds, issued pursuant to the terms of the General Mortgage, The Denver Gas and Electric Company to The Trust Company of America, dated May 1st, 1903, and the Supplemental General Mortgage, between the same parties, dated September 1st, 1908, to wit:

$1,000 BONDS:

| | | | | | |
|---|---|---|---|---|---|
| 200 | 2336 | 3252 | 4391 | 4681 | 6499 |
| 217 | 2470 | 3436 | 4431 | 5057 | 6505 |
| 258 | 2614 | 3592 | 4474 | 5086 | 6631 |
| 273 | 2878 | 3744 | 4528 | 5207 | 6769 |
| 334 | 2953 | 3759 | 4538 | 5494 | 6818 |
| 1040 | 2966 | 4066 | 4587 | 5559 | 7074 |
| 1092 | 3088 | 4123 | 4600 | 6350 | 7575 |
| 1827 | 3123 | 4196 | 4632 | 6402 | 7603 |
| 1969 | 3212 | 4218 | 4662 | 6417 | 7906 |
| 2335 | 3228 | 4324 | | | |

$500 BONDS:
A—8

$100 BONDS:
C—40 C—172

The above numbered bonds will be redeemed and paid at the office of The Trust Company of America, No. 37 Wall Street, New York City, New York, on May 1st, 1912, at the rate of 104% of par, plus accrued interest to that date, and upon such date all future interest upon such bonds will cease and the coupons therefor will be void; of which you will please take notice.
The Denver Gas and Electric Light Co.,
By Henry L. Doherty, President.

**CENTRAL HUDSON GAS & ELECTRIC COMPANY.**

Notice to holders of bonds of Poughkeepsie Light, Heat & Power Company.

Notice is hereby given that Central Hudson Gas & Electric Company, as successor through consolidation of Poughkeepsie Light, Heat & Power Company, under the provisions of Section 2 of Article First of the mortgage of said Poughkeepsie Light, Heat & Power Company, to North American Trust Company, now The Equitable Trust Company of New York, dated November 1st, 1901, has by corporate action duly taken elected to make payment on the first day of May, 1912, in full both of principal and accrued and unpaid interest of all of the bonds issued under and secured by said mortgage.

Payment of such amount of principal and accrued and unpaid interest of all of said bonds, as well as of an additional amount equalling five (5) per centum of the principal sum will be made at the office of The Equitable Trust Company of New York, No. 37 Wall Street, in the City of New York, on the first day of May, 1912, upon surrender and delivery of said bonds, with all unpaid interest coupons attached.

And take further notice that all interest on said bonds shall cease on said first day of May, 1912, and said bonds shall be deemed to have been paid and discharged on said date as provided in said mortgage.

Dated Poughkeepsie, N. Y., March 30, 1912.
CENTRAL HUDSON GAS & ELECTRIC COMPANY,
T. R. BEAL, Secretary.

**EXAMINATIONS, DESIGNS & ESTIMATES**
of
**ENGINEERING STRUCTURES & PROPERTIES**
SCHUYLER R. SCHAFF, 5 BEEKMAN ST.,
Civil Engineer. New York City.

### MEETINGS AND ELECTIONS.

Office of
**THE MICHIGAN CENTRAL RAILROAD COMPANY.**
Detroit, Mich., April 2d, 1912.

NOTICE IS HEREBY GIVEN that the Annual Meeting of the Stockholders of The Michigan Central Railroad Company will be held at the principal office of the company in the City of Detroit, Michigan, on the FIRST THURSDAY AFTER THE FIRST WEDNESDAY (being the 2d day) of MAY, 1912, at 10 o'clock A. M., for the purpose of electing Directors and to authorize the guaranty by that company of the principal and interest of consolidated mortgage bonds of The Canada Southern Railway Company to the aggregate amount of not exceeding $40,000,000 provided for in the lease of the Canada Southern Railway to The Michigan Central Railroad Company, dated August 15th, 1903, of which $22,500,000 are proposed to be presently issued and guaranteed for the purpose of refunding the first and second mortgage bonds of The Canada Southern Railway Company (amounting to $20,000,000) which mature January 1st, 1913, and March 1st, 1913, respectively, and to cover the cost of improvements made and to be made to its property; to authorize The Michigan Central Railroad Company to join in The Canada Southern Railway Company's mortgage to secure said consolidated bonds so as to cover its leasehold interest in that property, and also for the transaction of such other business as may be brought before the meeting.

The Poll will be opened at 10 o'clock A. M., and closed at 10:30 o'clock A. M.
By order of the Board of Directors.
DWIGHT W. PARDEE, Secretary.

**To the Shareholders of The National Nassau Bank of New York:**

Notice is hereby given that the Board of Directors of THE NATIONAL NASSAU BANK OF NEW YORK have called a special meeting of the shareholders, to be held on Monday, April 22d, 1912, from eleven o'clock A. M. to 12 o'clock M., to vote upon the following propositions:

(a) To increase the capital stock from five hundred thousand ($500,000) dollars to one million ($1,000,000) dollars.

(b) To increase the par value of the present stock from fifty ($50) dollars to one hundred ($100) dollars.

Upon such increase of capital it is proposed to issue new stock at one hundred and fifty ($150) dollars per share to shareholders of record at the close of business April 19th, 1912, to the amount of one hundred per cent. of the par value of their present holdings. Each holder of two shares of the present stock (par value $50) will be entitled to subscribe for one share of the new stock (par value $100) at one hundred and fifty ($150) dollars per share, payment to be made on or before the 15th day of May, 1912. For the purpose of this meeting the books will be closed from the 19th to the 23d day of April, 1912.
EDWARD EARL, President.

**UTAH COPPER COMPANY.**
NOTICE OF ANNUAL MEETING OF THE STOCKHOLDERS.

The Annual Meeting of the stockholders of the Utah Copper Company will be held at the office of the Company, No. 15 Exchange Place, Jersey City, in the State of New Jersey, on Friday, the 26th day of April, 1912, at two o'clock P. M. for the purpose of electing a Board of Directors of said Company, and for the consideration and transaction of such other business as may properly come before the meeting.

The transfer books of the stock of the Company will be closed at three o'clock P. M. on the 5th day of April, 1912, and reopened upon the final adjournment of the meeting.
Dated New York, March 30th, 1912.
SPENCER PENROSE, Secretary.

NOTICE IS HEREBY GIVEN THAT A MEETING of the Stockholders of the Pittsburgh Steel Company has been called by its Board of Directors to be held at its principal office, Frick Building, Pittsburgh, Pennsylvania, on May 2d, 1912, commencing at 2 o'clock P. M., to vote upon the question of consenting to the increase of its capital stock from $14,000,000 to $17,500,000 by voting for and against such proposed increase of capital stock by the issue of $3,500,000 of additional 7% cumulative preferred stock, being preferred as to dividends and assets, and in all other respects the same as the present outstanding preferred stock of the company; such increase of capital stock being for the purpose of erecting blast furnaces and making additions to the Company's plant at Monessen, Pennsylvania. C. E. BEESON, Secretary.
WILLIS F. McCOOK, Solicitor.

The annual meeting of the stockholders of the Philipse Manor Company for the election of directors and inspectors of election and for the transaction of such other business as may be brought before the meeting, will be held at the office of the company, 331 Madison Avenue, New York City, on Thursday, April 18th, 1912, at 12 o'clock, noon.

Polls will remain open until 2 o'clock.

Transfer books will be closed from April 11th, 1912, to April 19th, 1912.
Dated, New York City, March 18th, 1912.
ALAN DE SCHWEINITZ, Secretary.

**INTERNATIONAL SALT COMPANY.**

The Annual Meeting of the stockholders of the International Salt Company of New Jersey will be held at the principal office of the Company, No. 15 Exchange Place, Jersey City, N. J., on Monday, the 15th day of April, 1912, at 1:30 P. M., for the election of Inspectors of Election and of Directors, and for the transaction of such other business as may properly be brought before said meeting.

The polls will be opened at 2 o'clock and will remain open at least one hour.
W. H. BARNARD, Secretary.
Jersey City, N. J., March 25, 1912.

**STEINBERG WALL PAPER CO.**

To the Stockholders: Notice is hereby given that a meeting of the Stockholders of STEINBERG WALL PAPER CO. will be held at No. 48-52 Orchard Street, Borough of Manhattan, City of New York, April 11th, 1912, at 4 P. M., the purpose being to secure consent of the stockholders to the dissolution of the corporation.
(Signed) I. STEINBERG,
BESSIE STEINBERG,
JULIUS COHEN,
Directors.

**American Bridge Co. of New York.**

Notice is hereby given that the annual meeting of the stockholders of the American Bridge Company of New York for the election of Directors and the transaction of such other business as may come before the meeting will be held at the office of the Company, Hudson Terminal, No. 30 Church Street, New York City, on April 15, 1912, at one o'clock P. M.
H. SCHOONMAKER, Secretary.

NOTICE IS HEREBY GIVEN THAT THE ANNUAL meeting of the stockholders of ALEXANDER KING & COMPANY, INC., will be held at the office of the corporation, 200 West Broadway, New York City, on Thursday, the 11th day of April, 1912, at 10 o'clock in the forenoon, for the election of Directors and such other business as may properly come before the meeting. LOVELL UPSHUR, Secretary.

**NOTICE OF REDEMPTION OF AN ADDITIONAL LOT OF $500,000 COLLATERAL TRUST 5% SECURED GOLD NOTES OF THE CONSOLIDATED GAS ELECTRIC LIGHT & POWER COMPANY OF BALTIMORE, SECURED BY COLLATERAL TRUST AGREEMENT DATED JULY 1, 1910, TO THE CONTINENTAL TRUST COMPANY, TRUSTEE, MAKING A TOTAL OF $1,000,000 OF NOTES CALLED FOR REDEMPTION; $500,000 BEING REDEEMABLE ON APRIL 1st, 1912, AS HERETOFORE ANNOUNCED, AND THE PRESENT LOT OF $500,000 BEING REDEEMABLE ON APRIL 15th, 1912.**

NOTICE IS HEREBY GIVEN by the Consolidated Gas Electric Light and Power Company of Baltimore that it will, on April 15th, 1912, redeem five hundred notes of the above-mentioned issue, each for the principal sum of one thousand dollars ($1,000), of an aggregate par value of five hundred thousand dollars ($500,000). The serial numbers of the notes so called for redemption, which numbers have been selected by The Continental Trust Company, Trustee, by lot, are as follows:

| | | | | | | | | | |
|---|---|---|---|---|---|---|---|---|---|
| 17 | 420 | 860 | 1202 | 1632 | 2002 | 2412 | 2850 | 3232 | 3636 |
| 18 | 421 | 865 | 1233 | 1641 | 2012 | 2417 | 2854 | 3233 | 3658 |
| 20 | 423 | 870 | 1239 | 1653 | 2021 | 2418 | 2855 | 3259 | 3673 |
| 22 | 461 | 873 | 1246 | 1655 | 2034 | 2420 | 2868 | 3272 | 3674 |
| 24 | 464 | 874 | 1248 | 1656 | 2042 | 2425 | 2870 | 3281 | 3678 |
| 29 | 472 | 878 | 1263 | 1657 | 2048 | 2428 | 2883 | 3291 | 3696 |
| 33 | 494 | 882 | 1267 | 1671 | 2051 | 2433 | 2885 | 3297 | .... |
| 38 | ... | 895 | 1268 | 1678 | 2057 | 2448 | 2894 | .... | 3702 |
| 53 | 500 | ... | 1273 | 1697 | 2067 | 2471 | .... | 3301 | 3722 |
| 57 | 505 | 904 | 1274 | 1699 | 2085 | .... | 2902 | 3302 | 3726 |
| 62 | 506 | 911 | 1282 | .... | 2094 | 2507 | 2911 | 3318 | 3730 |
| 73 | 517 | 913 | 1288 | 1708 | .... | 2510 | 2914 | 3335 | 3745 |
| 88 | 520 | 914 | 1291 | 1709 | 2119 | 2512 | 2920 | 3341 | 3750 |
| 99 | 523 | 915 | 1294 | 1725 | 2121 | 2515 | 2929 | 3347 | 3762 |
| ... | 540 | 916 | .... | 1726 | 2130 | 2519 | 2960 | 3351 | 3777 |
| 111 | 542 | 934 | 1306 | 1736 | 2132 | 2532 | 2965 | 3356 | 3779 |
| 115 | 543 | 944 | 1319 | 1740 | 2134 | 2542 | 2969 | 3378 | 3785 |
| 122 | 549 | 953 | 1335 | 1744 | 2138 | 2551 | 2970 | 3383 | 3799 |
| 130 | 590 | 954 | 1344 | 1761 | 2144 | 2561 | 2971 | .... | .... |
| 140 | 592 | 957 | 1345 | 1767 | 2148 | 2571 | 2982 | 3400 | 3807 |
| 153 | 598 | 960 | 1348 | 1770 | 2151 | 2574 | 2985 | 3410 | 3808 |
| 156 | ... | 970 | 1358 | 1772 | 2160 | 2578 | .... | 3412 | 3815 |
| 158 | 601 | 972 | 1391 | 1778 | 2163 | 2583 | 3000 | 3414 | 3822 |
| 172 | 613 | 979 | .... | 1785 | 2175 | 2593 | 3017 | 3416 | 3839 |
| 176 | 622 | 984 | 1408 | 1789 | 2189 | 2599 | 3022 | 3422 | 3852 |
| 178 | 635 | 995 | 1413 | 1793 | 2195 | .... | 3031 | 3428 | 3863 |
| ... | 643 | 996 | 1431 | 1794 | .... | 2602 | 3037 | 3439 | 3874 |
| 203 | 661 | .... | 1454 | 1797 | 2202 | 2617 | 3040 | 3450 | 3876 |
| 221 | 677 | 1009 | 1457 | .... | 2205 | 2623 | 3056 | 3452 | 3877 |
| 227 | 682 | 1012 | 1465 | 1805 | 2207 | 2631 | 3058 | 3453 | 3884 |
| 248 | 689 | 1017 | 1469 | 1814 | 2215 | 2670 | 3071 | 3464 | 3888 |
| 259 | 690 | 1018 | 1474 | 1815 | 2217 | 2671 | 3077 | 3473 | 3891 |
| 263 | 697 | 1032 | 1476 | 1822 | 2219 | 2692 | 3084 | 3480 | 3895 |
| 280 | ... | 1041 | 1478 | 1826 | 2220 | 2699 | 3087 | 3491 | .... |
| 299 | 703 | 1043 | 1480 | 1837 | 2222 | .... | 3094 | 3493 | 3900 |
| ... | 723 | 1052 | 1490 | 1853 | 2234 | 2708 | 3099 | .... | 3920 |
| 301 | 732 | 1059 | 1491 | 1854 | 2252 | 2709 | .... | 3501 | 3929 |
| 302 | 753 | 1066 | 1494 | 1859 | 2253 | 2725 | 3111 | 3504 | 3931 |
| 323 | 766 | 1067 | 1497 | 1861 | 2260 | 2735 | 3116 | 3509 | 3932 |
| 327 | 781 | 1078 | .... | 1866 | 2270 | 2739 | 3124 | 3510 | 3936 |
| 331 | 782 | 1095 | 1503 | 1874 | 2276 | 2750 | 3127 | 3530 | 3946 |
| 343 | 783 | .... | 1510 | 1889 | 2281 | 2751 | 3130 | 3540 | 3948 |
| 356 | 786 | 1101 | 1523 | 1895 | 2286 | 2758 | 3133 | 3555 | .... |
| 363 | 797 | 1110 | 1529 | 1899 | 2293 | 2760 | 3134 | 3557 | .... |
| 364 | 799 | 1115 | 1530 | .... | .... | 2761 | 3153 | 3563 | .... |
| 378 | ... | 1116 | 1539 | 1914 | 2304 | 2780 | 3170 | 3568 | .... |
| 387 | 813 | 1118 | 1543 | 1927 | 2306 | 2787 | 3179 | 3575 | .... |
| 395 | 817 | 1129 | 1556 | 1928 | 2314 | 2795 | 3182 | 3595 | .... |
| 398 | 827 | 1139 | 1562 | 1931 | 2323 | 2797 | 3188 | 3596 | .... |
| ... | 829 | 1140 | 1570 | 1932 | 2334 | 2799 | 3193 | .... | .... |
| 402 | 830 | 1159 | 1576 | 1947 | 2342 | .... | 3194 | .... | .... |
| 405 | 831 | 1166 | 1577 | 1969 | 2344 | 2805 | .... | 3620 | .... |
| 410 | 832 | 1172 | 1590 | 1980 | 2348 | 2813 | 3202 | 3634 | .... |
| 414 | 847 | .... | .... | 1987 | 2355 | 2821 | 3206 | 3642 | .... |
| 419 | 848 | .... | 1631 | .... | 2360 | 2823 | 3210 | 3650 | .... |
| ... | ... | .... | .... | .... | 2379 | 2828 | 3220 | .... | .... |

The said notes will be so redeemed by the Consolidated Gas Electric Light and Power Company of Baltimore (pursuant to the terms of said notes, and of Article 3, Section 1, of the indenture in the nature of a collateral trust agreement, securing said notes), at par and accrued interest, viz.: at 101.458 upon presentation of said notes to The Continental Trust Company, Trustee, for redemption on or after April 15th, 1912. In case said notes be not presented to the Trustee for redemption on April 15th, 1912, all interest on said notes so called for redemption shall cease from and after said date.

CONSOLIDATED GAS ELECTRIC LIGHT AND POWER COMPANY OF BALTIMORE,
JOHN L. BAILEY, Treasurer.
THE CONTINENTAL TRUST COMPANY, Trustee.
THOMAS M. HULINGS, Vice-President.

# The Kansas City, Mexico & Orient Railway Company

To the Holders of

**FIFTY-YEAR FIRST MORTGAGE FOUR PER CENT. GOLD BONDS:**

At the request of interests representing a majority in amount of the above bonds, the undersigned, some of whom are themselves owners of a large amount of such bonds, have consented to act as a Committee to safeguard the interests of the Bondholders and to formulate a Plan in due course for the reorganization of the property.

The appointment of Receivers, the uncompleted condition of the property and other facts connected with the existing situation render prompt co-operation necessary for the protection of your interests.

You are accordingly invited to deposit your bonds, with all unmatured coupons attached, not later than **April 8, 1912**, with COLUMBIA TRUST COMPANY, No. 135 Broadway, New York City, which is hereby designated as the Depositary of the Committee, under a Deposit Agreement to be dated March 12, 1912, which is now in course of preparation and which will reserve to depositors the right to withdraw their bonds upon and subject to the conditions therein contained and within the time therein fixed after the announcement of a Plan by the Committee. Copies of the Deposit Agreement may be obtained at any time after March 18, 1912, from the Depositary or from the Secretary of the Committee.

Deposits of bonds may also be made with GLYN MILLS CURRIE & CO., of No. 67 Lombard Street, London, England, which will act as European Depositary for the Committee.

Negotiable Certificates will be issued by the Depositary in respect of all bonds deposited. Application to list such Certificates on the London Stock Exchange will be made in due course.

No deposit will be received after April 8, 1912, except in the discretion of the Committee and upon such terms as it may prescribe.

DATED: March 12, 1912.

LORD MONSON, Chairman,
CECIL BRAITHWAITE,
HARRY BRONNER,
GRANVILLE FARQUHAR,
FREDERICK HURDLE,
WILLARD V. KING,
LEONOR F. LOREE,
HENRY P. McINTOSH,
THEODORE P. SHONTS,
GEORGE A. TOUCHE, M. P.,
S. DAVIES WARFIELD,
Committee.

SAMUEL UNTERMYER,
Counsel.

HARRY HOFFMAN, Secretary,
37 Wall Street,
New York City.

# International Construction Company, Union Construction Company.

TO THE STOCKHOLDERS:

The placing of the property of the Kansas City, Mexico & Orient Railway Company in the hands of Receivers renders it essential that you combine for the protection of your large interests in that Company.

Inasmuch as your assets consist mainly of securities of the Railway Company, most of which are pledged for debts owing by your respective Companies which they are unable to meet at maturity, your prompt co-operation is required to secure proper recognition and participation in any Plan that may be formulated for the reorganization of the property of the Railway Company and to procure a readjustment of the affairs of your Companies.

For these and like purposes the undersigned have, at the request of the largest and most important Stockholders in both Companies, consented to act as a Committee to protect your interests, and, if deemed desirable, to prepare a Plan for the reorganization of your Companies, both of which are similarly situated.

You are accordingly invited to deposit your Certificates of Stock, duly assigned in blank, with the UNITED STATES MORTGAGE & TRUST COMPANY, No. 55 Cedar Street, New York City, which is hereby designated as the Depositary of the Committee, under a Deposit Agreement to be dated March 13, 1912, which is now in course of preparation. Copies of the Deposit Agreement may be obtained at any time after March 18th, 1912, from the Depositary or from the Secretary of the Committee.

Deposits may also be made with GLYN MILLS CURRIE & CO., of No. 67 Lombard Street, in the City of London, England, who will act as European Depositary for the Committee.

Certificates of Deposit, assignable by endorsement, will be issued by the Depositary in respect of all stock deposited.

No deposit will be received after **APRIL 8TH, 1912**, except in the discretion of the Committee and upon such terms as it may prescribe.

DATED: March 13th, 1912.

JOHN W. PLATTEN, Chairman,
ALFRED C. BIRD,
LEWIS L. CLARKE,
CARL DERENBURG,
FREDERICK J. LISMAN,
JABEZ T. ODELL,
J. HERNDON SMITH,
PHILIP D. TUCKETT,
COMMITTEE.

JAMES M. BECK,
Counsel.
CALVERT BREWER,
Secretary,
55 Cedar St., N. Y. City.

# Central Fuel Oil Company.

To the Holders of

**FIRST MORTGAGE SIX PER CENT. CONVERTIBLE GOLD BONDS.**

At the request of interests representing a large amount of the above Bonds, the undersigned have consented to act as a Committee to safeguard the interests of the bondholders and to formulate a Plan in due course for the reorganization of the property.

The default by the Company in the performance of its obligations and agreements contained in said Bonds and in the Mortgage securing them, coupled with the appointment of receivers and the protracted litigation with The Texas Company, render prompt co-operation necessary for the protection of your interests.

You are accordingly invited to deposit your Bonds, with all unmatured coupons attached, not later than **April 15, 1912**, with BANKERS TRUST COMPANY, No. 7 Wall Street, New York City, which is hereby designated as the Depositary of the Committee under a Deposit Agreement to be dated March 25th, 1912, which is now in course of preparation. Copies of the Deposit Agreement may be obtained from the Depositary or from the Secretary of the Committee.

Negotiable certificates will be issued by the Depositary in respect of all Bonds deposited.

Bondholders who have already deposited their bonds with Bankers Trust Company, or otherwise, and have executed requests to the Trustee to declare the principal of the bonds due and payable, must surrender the receipts issued in respect of such deposits and must re-deposit their said bonds with Bankers Trust Company under the Deposit Agreement of March 25, 1912, receiving therefor certificates of deposit issued under said Deposit Agreement.

No deposit will be received after **APRIL 15th, 1912**, except in the discretion of the Committee and upon such terms as it may prescribe.

Dated, March 25th, 1912.
SAMUEL UNTERMYER,
Counsel.
HARRY HOFFMAN, Secretary,
37 Wall Street,
New York City.

PHILIP LEHMAN, Chairman,
HARRY BRONNER,
EDWARD H. CLARK,
F. N. B. CLOSE,
ALVIN UNTERMYER,
Committee.

### MEETINGS AND ELECTIONS.

**OVERLAND OIL COMPANY,**
15-17 West 38th Street.

Notice is hereby given that the Annual Meeting of the stockholders of the Overland Oil Company will be held at the office of Frank G. Farrington, 191 Water St., Augusta, Me., on the third Wednesday of April, being the 17th, at 2 o'clock P. M., for the election of Directors and the transaction of such other business as may be brought before the meeting.
JAMES STANLEY, Secretary.

**WM. R. GRATZ IMPORT CO.**

The Annual Meeting of the Stockholders of this Company, for the election of Directors and for the transaction of such other business as may properly come before the meeting, will be held at the office of the Company, Nos. 35-7 West 31st Street, New York City, on the 8th day of April, 1912, at 12 M.
JOSEPH MOCK, Secretary.

The annual meeting of the stockholders of the L. B. Repair Co. Inc., will be held at the offices of the company, 225 W. 57th St., on the afternoon of Wednesday, April 24th at 5 P. M. for the election of officers and such other busines as may properly come before it.
W. A. RUE, Secretary.

GLOBE & RUTGERS FIRE INSURANCE CO., 111 William Street, New York, March 27, 1912. The annual election for Directors of this Company will be held at this office Tuesday, April 9, 1912. Polls open from 12 o'clock noon until 1 P. M.
W. H. PAULISON, Secretary.

### COPARTNERSHIP NOTICES.

WHEREAS THE COPARTNERSHIP HERETOFORE existing under the firm name of E. NELSON TIBBALS & COMPANY, whose place of business is and was at No. 82 Beaver Street, Borough of Manhattan, New York City, has been dissolved by the death of E. Nelson Tibbals, but the business is to be continued by the subscriber who was a copartner in said firm; and

Whereas, The said copartnership had business relations with foreign countries and was a copartnership within this State, and has conducted business therein for a period of more than three years, and Walter A. Tibbals, thereof, is the surviving partner and intends to continue the business under the firm name.

Now, therefore, I, WALTER A. TIBBALS, whose place of abode is at Red Bank, State of New Jersey, do hereby certify, pursuant to the statutes of the State of New York, that I am the person now and hereafter dealing under the said firm name of E. NELSON TIBBALS & COMPANY. WALTER A. TIBBALS.

Dated March 18, 1912.

State of New York, County of New York, ss.

On this 18th day of March in the year one thousand nine hundred and twelve, before me personally came WALTER A. TIBBALS, to me personally known and known to me to be the individual described in and who executed the within instrument, and he acknowledged to me that he executed the same.

[L. S.] A. N. MULLER,
Notary Public of New York County,
No. 3,[illegible]

# THE REAL ESTATE FIELD

## Active Loft Market, a New Thirty-third Street Structure Figuring in $1,000,000 Transaction—Park Avenue Corner Bought for Tall Apartment—West Side Deals—Buying in the Bronx and Suburbs.

Additional evidences of the active market in the loft zone were given yesterday in the sale of a recently completed commercial building in Thirty-third Street, near Fifth Avenue, and two good deals for immediate improvement with commercial structures in the twenties. The Thirty-third Street transaction, which contained an element of trade involving properties valued at slightly over $1,000,000, was the sale of the new twelve story building at 29, 31 and 33 West Thirty-third Street, on a plot 65 by 98.9 feet, by the Stone Construction Company, Harry Lindenbaum, President, and Charles Fleischer, treasurer.

A syndicate of bankers and capitalists from Erie, Penn., are the buyers, contributing an interesting feature to the deal as showing a great tendency of outside capital to invest in Manhattan properties. The loft is now ready for rentals. In part payment the buyers gave a tract of about 500 lots in Flatbush, having a large frontage on Flatbush Avenue. In the deal the Thirty-third Street building figured at over $750,000, while the Flatbush property was valued at $300,000.

The other transactions were negotiated by M. & L. Hess. One was the resale by them of the plot at 115 to 123 West Twenty-ninth Street, covering a part of the old rope walk, bought early in the week by the Realty Holding Company from William P. Dixon. The new owner is the Twentieth Street Realty Company, John La Spina, President. The plot contains about 7,300 square feet and will be at once improved with a twelve-story building to be ready at the end of the year. A building loan of $280,000 has been obtained by the same brokers from the Metropolitan Life Insurance Company.

The other deal involved the sale, also by the Realty Holding Company, of the plot 49 to 53 East Twenty-first Street, 74 by 98.9 feet to a new company headed by George E. Gibson. The plot is 75 feet west of Fourth Avenue. The buyers will erect a twelve-story loft. The total investment, with the finished structure, will involve about $650,000.

### Park Avenue Corner Sold for Tall Apartment.

As a result of the sale yesterday of the southeast corner of Park Avenue and Sixty-second Street that high-class residential thoroughfare may see the erection of a fourteen-story and possibly a sixteen-story apartment, which, in either case, will be the tallest apartment structure in the city. This property has been purchased by Edgar A. Levy, who bought the Friendship Club property on the southeast corner of Park Avenue and Seventy-second Street a short time ago. John C. Breckenridge, President of the Park Avenue and Sixty-second Street Company, was the seller.

The plot was acquired by the latter two years ago and plans were prepared for a fine apartment. It has a frontage of 80.5 feet on Park Avenue and 117.6 feet on Sixty-second Street. It is in the centre of the locality which has witnessed great apartment house improvements in the last few years. The corner has been held at $450,000. With the projected improvement the investment will be over $1,000,000. The deal, which is the best Park Avenue transaction in recent months, was negotiated by the Douglas Robinson, Charles S. Brown Company.

### Completes Site for Mid-town Loft.

The Carlisle Construction Company, of which Edward Freedman is President, has purchased through the Cruikshank Company from Mrs. Cornelia Elizabeth McDonald, 19 East Twenty-fourth Street, a four story and basement brownstone dwelling on plot 25 by 100. Recently the Cruikshank Company sold Mr. Freedman 21, 23 and 25 East Twenty-fourth Street, which, taken together with this recent purchase, will give him a plot 75 feet front by 100 feet deep, on which he will erect a modern sixteen-story mercantile building. This property is situated between Madison and Fourth Avenues and directly opposite the Metropolitan Life Building.

### $90,000 for Murray Street Corner.

The Ruland & Whiting Company has sold for the Surety Realty Company the property 92 and 94 Murray Street, southeast corner of Washington Street, a four-story building, on a plot 26 by 88 feet. The buyer is William G. Ihrig, who for many years has been located in Fulton Market. After extensive alterations Mr. Ihrig will occupy the building for his business. It was held at $90,000.

### Resale in Times Square Section.

The Ess Eff Realty Company has sold through Senior & Stout the four-story and basement dwelling, 124 West Forty-eighth Street, plot 20 by 100 feet, to the adjoining owner, who now controls a plot of 40 by 100 feet. This house was purchased at auction a month ago by the sellers, who now dispose of it at a substantial profit.

### 12 East Fifty-fifth Street Sold.

The six-story American basement dwelling at 12 East Fifty-fifth Street has been sold by Gifford A. Cochran. The structure occupies a plot 26.6 by 100.5 and is assessed at $160,000. It adjoins a seventy-three-foot parcel next to the Hotel St. Regis at the southeast corner of Fifth Avenue, both of which properties are owned by Col. John Jacob Astor.

To the west of the Cochran house are the residences of Mrs. Arthur Gibb, Philip Rhinelander and Harrison K. Bird.

W. T. and T. M. Hall built the house in 1906 and sold it to Mr. Cochran.

### Lyndon Arms in $250,000 Trade.

Lyndon Arms, a six-story elevator apartment at 524 Riverside Drive, has been purchased by Frederick W. Jockel from Leslie R. Palmer. The building covers a plot 75 by 86. In part payment the buyer gave the five-story single flat, 224 Central Park West, on a lot 20 by 100. The deal, which was negotiated by John G. Hanrahan, Jr., involves about $250,000.

MORTGAGE LOANS.

We Can Save You Money
by reducing the rate of interest on your mortgage to
4½%
The fees are so low it will pay you to investigate.
Geo. R. Read & Co.,
20 Nassau Street.
(12069)

Building Loan Money
also
4½ Money for permanent loans in the Borough of Manhattan 4½
HUDSON MORTGAGE CO.
135 BROADWAY.
We Buy and Sell 2nd Mortgages.

6% NET TO INVESTORS
We make loans of two to ten years for investors, secured by First Mortgages on Improved City Real Estate on basis of NOT OVER 50 to 60% of its value. WE GUARANTEE PROMPT PAYMENT OF INTEREST AND PRINCIPAL.
ADDRESS Dept. B, Jacksonville Development Co., Jacksonville, Florida. Capital, surplus, and profits, $1,250,000.00.

MORTGAGE MEN.
We require an experienced mortgage salesman; excellent opportunity for an efficient man. Address by letter only, stating full particulars.
REMSEN DARLING, 170 Broadway.

4½ and 5% first mortgage money; no appraisals necessary; low charges; funds for second mortgages. David Lion, 170 Broadway.

Mortgage Money Low rates and charges. Firm of H. H. Hazelton & C. R. Levy, 55 Liberty St.

$30,000 for second mortgages, 5 year loans, 10 per cent. covers expenses. Attorney, 30 Times Downtown.

### Investors Buy Tenements.

James E. J. Martin has purchased for investment from Mrs. E. V. Briggs and Mrs. Nellie Scott the two four-story tenements 331 and 333 West Fifty-third Street on a plot 35 by 48. Max N. Natahson negotiated the sale.

The estate of Charles Knab has sold to an investing client of G. Seidl & Son, 1,336 Park Avenue, a five-story flat on a lot 25.11 by 80 at the southwest corner of 101st Street.

Eugene J. Busher has sold for Minnie Scholz of South Huntington, L. I., 35 West 112th Street, a five-story brick flat on plot 25 by 100.

### Deal on Washington Heights.

Valentine Willie has sold to William Hobson the new two-story brick building on a plot 50 by 100 on the north side of 181st Street. The structure will be used as a storage warehouse.

### City Buys Library Site in Bronx.

The city of New York has purchased a plot in the Bronx to be used as a site for a new Carnegie Library. The property is on the northeast corner of Morris Avenue and 162d Street, 65 by 86 feet. It was sold by W. E. & W. I. Brown, Inc., for Mrs. M. E. Caulkins and Charles S. Ogden.

### Bronx.

The Juliette Construction Company has sold the six-story elevator apartment at the southeast corner of Fordham Road and Aqueduct Avenue on a plot 118 by 88 by irregular. B. H. Weisker was the broker in the transaction.

Mondschein & Co. have sold 1,424 Bryant Avenue, a new five-story flat, on plot 50 by 100, to Herman Fuld. The purchaser gave in part payment the dwelling, on lot 21.6 by 90, at 699 Eagle Avenue.

Eugene J. Busher has sold for George H. Janss the southwest corner of East 149th Street and Tinton Avenue, 125 by 100, to Frank Biegerich, Jr., a builder, who will improve the plot with five-story flats and stores, and also for the same seller to Mr. Biegerich two lots on the east side of Wales Avenue, 125 feet south of East 149th Street, 50 by 100, for all cash.

Charles Wetzel has sold to the New York & Scranton Realty Company 1,989 Prospect Avenue, near 178th Street, occupied by a four-story apartment house on a plot 29.6 by 100 feet. The buyers gave in part payment a plot 120 by 100 on Twenty-third Street, 120 feet south of State Street, at Flushing, L. I.

### Brooklyn.

The Mainard Realty Company, of which M. C. Shill is President, has purchased from Frederick Benzinger a plot 100 by 100 at the northwest corner of Twentieth Avenue and Sixty-seventh Street. The buyer also owns the adjoining plot, 100 by 100, at the corner of Sixty-sixth Street, and will erect twelve attached one-family stucco houses of an English type, each house to be 16.8 by 40 by 100.

### Long Island.

The C. Smith Estate has sold through G. Taus & Son a cottage at 29 Dodge Avenue, Rockaway Beach, to B. Colton, who will occupy. The same brokers have also sold for P. Hartung a cottage situated at 34 South Chase Avenue, Rockaway Beach, to Ester Margulies, and for the Schnurmacher Realty Company a cottage situated at 30 Wygand Avenue, West Arverne, to M. Danon, who will occupy.

### Staten Island.

Cornelius H. Kolff has sold for the estate of William P. Preble to John and Ellen May, the premises 128 Stuyvesant Place, St. George. The property consists of a lot 47 by 200 feet, with a private three-story brick residence, and is situated directly across the street from the proposed site of the new St. George Court House.

### Kate Claxton's Old Home Resold.

Bonnie View, at Larchmont, N. Y., formerly the home of Kate Claxton of "Two Orphans" fame, has been sold for the Stearns Realty Company to John F. Makfey of Larchmont. The property, which is practically shore front, consists of a handsome dwelling, garage, and about one-third acre of land, located on the corner of Park and Grove Avenues, overlooking Horseshoe Harbor.

The property was formerly owned by the actress, who made it her permanent home up until about ten years ago. The original frame dwelling was built in 1871, and stood until early this Spring, when the owners had it enlarged and practically rebuilt and finished in stucco.

The buyer intends to make Bonnie View a present to his son-in-law, M. J. Daggett, son of the late founder of the firm of Daggett & Ramsdell of New York. The brokers in the transaction were Edward C. Griffin and P. H. Collins.

### $520,835 for Queens Buildings.

In the Borough of Queens last week plans were filed for 135 new buildings, to cost $520,835; thirty-nine alterations, to cost $27,613, and ninety-six plumbing permits were given, to cost $50,986.

### Loans for Loft Buildings.

The Seventh Avenue and Fourteenth Street Corporation, which purchased the southeast corner of Seventh Avenue and Fourteenth Street, 100 by 117.8 feet, a short time ago, from the Adams Express Company, has obtained a loan of $410,000 from the City Real Estate Company on the twelve-story loft to be erected there.

A loan of $270,000 has been made to the Marmac Construction Company by the Lawyers' Title Insurance and Trust Company on the loft to be erected at 241 to 245 West Thirty-seventh Street.

### Country Dwellings Leased.

Kenneth Ives & Co. have leased for Richard T. Wainwright, his large residence on the shore at Milton Point, Rye, for the Summer season.

Slawson & Hobbs, country department, have rented for M. J. Mulqueen, his dwelling at the corner of Ocean and Spray Avenues, Edgemere, L. I., to A. E. Dohse.

The Lewis H. May Company has leased the Falk Hotel Cottage on Meredith Avenue, ocean block, Arverne, L. I., for Miss Carrie Einstein, to J. Lipschitz & I. Engel. After extensive alterations, same will be occupied as a summer hotel.

Pease & Elliman have rented for Dr. Rowland G. Freeman his country seat at Clairmont Junction, New Hampshire, to Mrs. Elizabeth L. Cook. The property contains 90 acres and is known as Bible Hill Farm.

Messrs. Frederick Southack & Alwyn Ball, Jr., has leased for A. D. Juilliard 10,000 square feet at 632-634 Broadway to The Felters Company for a term of years; also for the Astor Estate, 10,000 square feet at 569-571 Broadway to Rosen & Herman for a term of years.

### Leases.

Cross & Brown Company has leased for Albert Ludorff the entire building on a plot of 75 ft. at 508-12 West Fifty-eighth Street to Joseph Markowitz for a long term of years.

The six story and basement factory building at 273-281 State Street, Brooklyn, known as the Vosburgh Building, has been leased to S. K. Pierce & Son, of 40 Elizabeth Street, Manhattan. John E. Thompson & Co. negotiated the loan.

A. V. Amy & Co. have leased the four-story American basement dwelling at 144 West 118th Street to S. R. Kerner; also the store at the southeast corner of St. Nicholas Avenue and 115th Street to the Gotham Motor Company.

Frederick Fox & Co. have leased for the Security Mortgage Co. the store and basement at 148 and 150 West Twenty-fourth Street. The lessees are the Gottlieb Chemical Co. and George Schlums. Also for the 20 West Seventeenth Street Company the store at 18 West Seventeenth Street to Harry Polowitz, and the first loft at 34 University Place for the Trustees of the Sailors' Snug Harbor.

Jay Frank has leased for Heilner & Wolf and S. H. Stone the floor and basement at the southeast corner of Broadway and Canal Street to Donnelly Bros. for a term of twenty years, at an aggregate rental of $225,000. The property was acquired by the owners for $275,000 at the Bruce estate sale held by Joseph P. Day in December, 1910.

### Notes.

The Title Guarantee & Trust Company has loaned on first mortgage $300,000 to the Stephen J. McPartland Estate. This applies on the four-story brick business building located at the southwest corner of Eighth Avenue and Forty-third Street. The mortgage is for five years at 5¼ per cent. Also loaned on a five-year first mortgage $630,000 to the Greeley Square Realty Company. The mortgage is on a six-story fireproof office building, to be erected at 49 to 55 Dey Street and 42 to 44 Cortlandt Street.

Joseph P. Day will offer to-day at 12 o'clock, noon, in the Brooklyn Real Estate Exchange, Montague Street, Brooklyn, properties, including two and three family houses, a private dwelling and tenements.

A twenty-five years' renewal of the lease on the present Delmonico building, northeast corner of Fifth Avenue and Forty-fourth Street, has been made by Morgan J. O'Brien as attorney for Miss Josephine Delmonico.

### Results at Auction.

Yesterday's offerings in the Real Estate Salesroom, 14 and 16 Vesey Street, resulted as follows:

By Bryan L. Kennelly.

15 acres at Shadyside, N. J., with two-story dwelling, overlooking the Hudson; executors' and trustees' sale; estate of Martha Kemp, deceased; knocked down to George Calley, $37,000.

By Joseph P. Day.

56th St, 210 West, s s, 122.7 ft e of Broadway, 50x116.2x50.2x120.2, eight-story hotel, Frederick; foreclosure, adjourned to April 10.

By D. Phoenix Ingraham.

10th St, 57 West, n s, 166.2 ft e of 6th Av, 21.11x94.10, seven-story hotel; foreclosure, to the plaintiff, G. F. Crane, $59,000.

AT 3,156 THIRD AVENUE.

By Herbert A. Sherman.

Mapes Av, 2,157 and 2,159, w s, 78.6 ft s of 182d St, 60,10x145.3x75.11x146.1, two five-story tenements; foreclosure, to be readvertised.

By Joseph P. Day.

Arthur Av, 2,120, e s, 95.7 ft s of 181st St, 16.8x100.6, two-story dwelling; foreclosure, to the plaintiff, Thomas Foy, $3,000.

Washington Av, 1,432, s e corner of St. Paul's Place, 40.2x140.5x irregular, two six-story tenements and stores on corner; foreclosure, to the plaintiff, Jeannette Jacobs, $102,750.

## THE BUILDING DEPARTMENT.

### List of Plans Filed for New Structures in Manhattan and the Bronx.

FORTIETH ST, 9 and 11 East, for a twelve-story store and lofts, 50x98.9, Yale & Towne Mfg. Co., 9 Murray St., owner; La Farge & Morris, 25 Madison Square, North, architects; cost $200,000.

CLAY AVENUE, n w corner 173d St, for two five-story brick tenements, 48.10x63.8 and 49.10x92.11, Mandell Construction Company, Max Cohen, 1,062 Morris Av, President, owners; Goldner & Goldberg, 391 East 149th St, architects; cost $100,000.

149TH ST., 307 and 309, for one-story frame shed 38x20, Davis Brothers, 311 East 148th St, owners; Arthur Arctander Company, 391 East 149th St, architects; cost, $200.

IVON AV., s e corner Doris St, for a one-story brick garage, 12x18, John Nimphius, on premises, owner; Arthur Arctander, 391 East 149th St, architect; cost $250.

172D ST., s e corner Park Av, for a five-story brick tenement, 34.8¾x85.6; Ernest Keller Construction Company, Ernst Keller, 415 East 240th St. President, owners; Moore & Landsiedel, 148th St, and Third Av, architects; cost, $35,000.

TREMONT AV., n s, 120.10 W. Washington Av, for a two-story brick theatre, 46.2x222, Avenue Amusement Company, William Fox, 116 East 114th St, President, owners; Thomas W. Lamb, 501 Fifth Av, Architect; cost, $200,000.

### Alterations.

Items under $5,000 omitted.

BROADWAY, 2,306 and 2,308, to a two-story hotel, P. Doelger, Fifty-fifth St, and First Av, owner; Jackson & Chambers, 500 Fifth Av, architects; cost....$3,000

TWENTIETH ST., 26 and 28 East, to a four-story café and office building, Rough Rider Realty Company, 140 Broadway, owner; W. C. Frohne, 31 East 27th St, architect; cost $8,000.

BROADWAY, 1,725 and 1,727, to a two-story store and office building, estate Mary A. Fitzgerald, owner; George F. Pawling & Co., Philadelphia, Penn., architects; cost $5,000.

## REAL ESTATE TRANSFERS.

WEDNESDAY, APRIL 3.

With name and address of purchaser and attorney. When attorney's name is omitted address party of the second part.

### Manhattan.

BROAD ST, 102 and 104, s w corner of Pearl St, 113.1x55.10x irregular; Philip Phillips to Lower Manhattan Realty Co., 52 Wall St, (mtg $121,000,) April 2; attorneys, Rosen & Phillips, 52 Wall St....$1

BROAD ST, 106 and 108, n w corner of Water St, 55.7x92.6x irregular; Leon Realty Co. to same, (mtg $146,000 and all liens,) April 2; attorneys same....$1

BROADWAY, 918, e s, 24 ft s of 21st St, 18x61.3x17.3x66.6, (mtg $5,000;) Broadway, 912, e s, 17.10x50.11x17.3x45.9; Charles H. Phelps to Eleanor L. Phelps, 11 East 32d St, all title, April 3; attorneys, Bowers & Sands, 31 Nassau St....$1

BROADWAY, 920, s e corner of 21st St, 24x66.6x23x73.5, deed of trust; Livingston Phelps to United States Trust Co., in trust for Charles H. Phelps, Paris, France, all liens, April 3; attorneys, Bowers & Sands, 31 Nassau St....$1

CATHEDRAL PARKWAY, n s, 250 ft e of Lenox Av, 125x100; John H. Bodine to Scheer-Ginsberg Realty and Const Co, 198 Broadway, (mtg $56,000,) April 1; attorney, L. A. Jaffer, 320 Broadway....$1

HENRY ST, 232, 23x100; Hirsh G. Kliatschco to Julia G., his wife, on premises, (mtg $20,750,) Aug. 17, 1911; attorney, Myron S. Yoehelson, 366 Broadway....$100

LEXINGTON AV, w s, 40.11 ft s of 120th St, 20x64.10; Maurice Cohen to William Hyman, 325 Bradford St, Brooklyn, (mtg. $10,000,) March 23; attorney, Edward A. Isaacs, 27 William St....$100

MAIDEN LANE, 124, s s, 53.3x25.10x irregular; Mary E. Jackson and others to Jane Investment Co., 360 North 2d St, St. Louis, Mo., all liens, April 3; attorney, Title Guarantee Co., 176 Broadway....$100

MARBLE HILL, (Kingsbridge,) e s, 236.2 ft s w of 228th St, (Terrace View Av,) 50x100, (foreclosure Feb. 20, 1912;) Jacob Levy, referee, to Harry H. Holbert, 118 West 227th St, (mtg $7,000,) April 3; attorney, F. P. Hummel, 1,511 3d Av....$1,500

PEARL ST, 65, n s, 23.5x114.1 to s s of Stone St x18x113, w s; 6th Av, 101, w s, 21x85.11x27x70; Charles H. Phelps to Eleanor L. Phelps, 11 East 32d St, April 3; attorneys, Bowers & S., 31 Nassau St....$1

PEARL ST, 65, n s, 115.10 ft e of Broad St, 23.6x113.4x irregular; 6th Av, 101, w s, 21x85.11x27x70; Broadway, 918, e s, 24 ft s of 21st St, 18x61.3x17.3x66.6; Broadway, 912, e s, 96.3 n of 20th St, 17.10x50.11x17.3x45.9, deed of trust; Eleanor L. Phelps to United States Trust Co., 45 Wall St, in trust for and during life of Livingston Phelps, B. & S., all liens, April 2; attorneys, Bowers & Sands, 31 Nassau St....$1

5TH AV, 257, e s, 24.7x100; Bryan L. Kennelly to Thompson Avenue Realty Co., 115 Broadway, (mtg $210,000,) April 2; attorneys, Griggs, B. & B., 27 Pine St....$100

6TH AV, e s, 23.5 ft n of 48th St, 22x60; Flora Mac D. Potter and another to Ensign Realty Co., 156 Broadway, March 19; attorney, Edward M. Burghard, 135 Broadway....$41,000

SAME PROPERTY; Ensign Realty Co. to George Ehret, 1,197 Park Av; attorney same....$100

6TH ST, 749 and 751 East, n s, 41x22.9; George Ricard to Realty Realization Corporation, 1,400 5th Av. (mtg $9,950,) March 22....$100

7TH AV, s e corner of 136th St, 49.11x75, (foreclosure April 1;) James A. Foley, referee to the Greenwood Cemetery, 170 B'way, April 2; attorneys, Miller, K., L. & T., 80 Broadway....$65,000

7TH AV, 5,153, s e corner of 14th St, 154-60 West, 117.8x100; William M. Barrett, as President of Adams Express Co. to 7th Av and 14th St Corpn, at Croton-on-Hudson, N. Y., April 2; attorney, Title Guarantee Co., 176 Broadway....$100

13TH ST, 223 East, n s, 25x103.3; William Bach to Edna Egan, 754 Greenwich St, (mtg $10,000 and all liens,) April 1; attorney, Myron Sulzberger, 38 Park Row....$100

13TH ST, 209 to 223 East, n s, runs n 103.3 x e 41 x n 103.3 to s s of 14th St, (214 East,) x e 24 x s 103.3 x e 75.6 x s 103.3 to 13th St x w 140.6 to beginning; Edna Egan to Irvington Construction Co., 34 Bond St, April 3; attorney same....$100

17TH ST, 530 East, s s, 23.5x92; Eliza Fritz to Katherine Althoff, 530 East 17th St, all liens, April 2; attorney, Charles Brandt, Jr., 189 2d Av....$100

25TH ST, 36 West, s w s, 25x98.9; Aubrey Bennett, as executor, to Irdel Realty Co., 37 Liberty St, April 1; attorney, Title Guarantee Co, 176 Broadway....$100

25TH ST, s w s, 300 ft s e of 6th Av, 25x98.9; Albert and Lucy Sawyer to same, April 2; same attorney....$100

46TH ST, 508 West, s s, 20x100.5; Ida A. Noe to Christian Wollersen, 518 West 46th St, (mtg $5,000,) April 1; attorney, Jacob Freeman, 229 West 42d St....$100

48TH ST, s s, 300 ft e of 7th Av, 95x100.5; Edward B. Corey to Ocean Crest Realty Co., 35 West 30th St, (mtg $183,000,) April 1; attorneys, Arnstein & L., 128 Broadway..$100

63D ST, 234 East, s s, 25x100.5; Jonas Weil and others to Bertha Kaufmann, 1,767 3d Av, B. & S., all liens, April 3; attorneys, Weil & Mayer, 5 Beekman St....$100

71ST ST, 251 West, n s, 16.8x102.2; Thomas J. Fogarty to Mary Geer, 249 West 72d St, (mtg $15,000,) April 3; attorney, Title Guarantee and Trust Co., 176 Broadway....$100

92D ST, 110 East, s s, 18x100.8; Ellen Atkinson to Marie N. Hoguet, 152 Riverside Drive, Nov. 23, 1910; attorney, Robert L. Hoguet, 27 William St....$1

96TH ST, 177 East, n s, 28x100.11; Louis Steinfelder to Elsie Schnugg, 68 West 117th St, (mtg $20,500,) March 21; attorney, Joseph Rosenzweig, 99 Nassau St....$200

SAME PROPERTY; Elsie Schnugg to Francis J. Schnugg, 68 West 117th St, Anna M. Kiemann, 312 East 5th St, and Maria A. Koch, 9,603 Shore Road, Brooklyn, B. and S., all liens, March 25; attorney, same....$1

98TH ST, 289 and 291 East, n s, 50x100.11; Sigmund Adler to Joseph Yeska, 155 Riverside Drive, (mtg $40,000,) April 3; attorney, Max Altmayer, 290 Broadway....$100

107TH ST, 166 and 168 West, n s, 50x100.11; George F. Brown to Emma M. Brown, his wife, 55 Hamilton Terrace, (mtg $36,000,) March 29; attorneys, Duff & Brown Co., 1,715 Amsterdam Av....$100

121ST ST, n s, 391.8 ft w of 7th Av, 16.8x100.11; Sarah A. Albro to James M. Scofield, White Plains, N. Y., (mtg $3,300,) April 2; attorney, Title Insurance Co., 135 Broadway....$100

151ST ST, n s, 150 ft e of Broadway, 75x99.11; John H. Bodine to Pincus Lowenfeld, (and another,) 106 East 64th St, (mtg $90,000,) April 3; attorneys, Lowenfeld & Prager, 149 Broadway....$1

### Bronx.

ALL LAND in deed, liber 16, page 74, Section 12; Winnie C. Campbell and others to Winnie E. Reed, 971 Kelly St, March 30; address, 971 Kelly St....$100

ARTHUR AV, e s, 745.11 ft s of Kingsbridge Road, 16.8x100.6; Frances S. Williams, referee, to Thomas Foy, 141 East 48th St, April 3; attorney, Grant Squires, 40 Wall St..$3,000

BASSFORD AV, 2,244, e s, 19.2x76; William A. Visser and others to Charles J. Landseadel, 2,244 Bassford Av, March 28; attorney, William D. Cameron, 154 Nassau St....$1

SAME PROPERTY; Caroline L. Landseadel to same, March 28; attorney, same....$1

BRIGGS AV, n w s, 377.4 ft n e of Travers St, 25x100; James J. Martin to William Ornstein, 46 West 116th St, March 30; attorneys, Butts & V., 51 Chambers St....$100

SAME PROPERTY; William Ornstein to Florence E. Dickinson, Mt. Vernon, N. Y., April 3; attorneys, same....$100

COLLEGE AV, w s, 128 ft n of 165th St, 22x92.6; James A. Foley, referee, to William Dixon and others, Newark, N. J., April 2; attorney, Benjamin F. Edsall, 35 Nassau St....$9,000

FORDHAM ROAD, s s, 28.8 ft w from s end of curve, which is 15 ft w of Andrews Av, 21.6x114.1; Edward F. O'Dwyer to Jos. F. Coggins, s w corner 234th St and Kingsbridge Av, ½ part, (mtg $7,000,) March 15; attorney, F. W. Pollock, 309 Broadway..$100

FRANKLIN AV, 1,239-41, w s, 50x115.8; Realty Federation of New York to Nathaniel G. Kelsey, 89 Elliott Av, Yonkers, N. Y.; (mtg $33,000,) April 1; attorney, Lawyers' Title Insurance Company, 160 Broadway....$100

INTERIOR LOT at centre line of block between Anderson and Woodycrest Avs, at point 75.2 ft n of 166th St, runs w 31.9x n 110.3x e 63.1x s 108.6; William N. Clark and others to Elizabeth J. Bagot and others, all at 714 St. Nicholas Av, March 26; attorney, Lawyers Title Insurance and Trust Co., 160 Broadway....$2,800

KELLY ST, e s 149.1 ft n of 167th St, 100x116.11; Ernest R. Eckley, referee, to Mona Bluthenthal, 325 West 93d St, (mtg $64,000,) March 29; attorney, D. V. Moses, 73 Wooster St....$75,000

LOTS 158 to 161, map of Adee Park; Louis F. W. Wallace to Mary P. Wallace, 408 West 150th St, April 2, (mtg $2,500;) address, 408 West 150th St....$100

LOT 32, map of 250 lots of Thompson Rose estate; Giuseppa Cantelmo to Ireneo Giella, 64 Madison St, February, 1912; attorney, A. C. Astarita, 299 Broadway....$1

LOTS [illegible] and 523, map of Seton Homestead; Harriet [illegible]ner to Sarah R. Niner, 813 St. Nicholas Av, Aug. 29, 1910, (mtg $450;) attorney, Isidor Niner, 2 Rector St....$1

OAK ST, n s, 100 ft w of Beach St, 100x100; Nathan J. Packard to Brocaval Realty and Holding Co., 63 Park Row, March 30; attorneys, Salter & S., 140 Nassau St....$1

SAME PROPERTY; Brocaval Realty and Holding Co to Mendelin Bernhard, 504 Bergen Av., April 3, (mtg $2,250;) attorney, same....$1

PART OF LOT 61, map of Townsend Poole estate; James H. Hoffecker, Jr., to Mount Vernon Mortgage Co., 45 Broadway, March 26; attorney, Title Guarantee and Trust Co., 176 Broadway....$1

PELHAM AV, n s, 50.11 ft w of Hughes Av, 88.2x100; Wendelin Bernhard to Brocaval Realty and Holding Co., 63 Park Row, April 3, (mtg. $27,000;) attorney, J. D. Tobias, 99 Nassau St....$1

ROBERTSON PLACE, s e s, at s w s of Huguenot St, 66.8x—; William H. Kirchner to Bridget Taggart, Mount Vernon, N. Y., Jan. 29; attorney, Title Guarantee and Trust Co., 176 Broadway....$100

RYER AV, w s, 50 ft n of 180th St, 25x94; James Cleland to Secile Brett, 1,710 Webster Av, March 29, (mtg $3,000;) attorney, Title Guarantee and Trust Co., 176 Broadway..$100

SOUTHERN BOULEVARD, w s, 390 ft n of 167th St, 50x100; James M. Scofield to John O. Leary, 991 East 167th St, March 29, (mtg $6,000;) attorneys, Moos, P. & N., 68 William St....$100

SUMMIT AV, e s, 112.6 ft. s of 166th St, 43.9x190 to Ogden Av; William Holman to Edgar Lehman, 215 W. 98th St, Feb. 15; attorney, Title Guarantee Company, 176 Broadway....$100

TRINITY AV, s e corner of 158th St; 54x98.7; Polatschek-Spencer Realty Company to Conrad H. Pfeiffer, 916 Freeman St, (mtg $63,000,) April 1; attorney, Thomas P. Mulligan, 44 Court St, Brooklyn....$1

WEBSTER AV, n e corner of 178th St, 100x31; Mary Owens to Van Beuren Realty Co., 45 Broadway, April 2; attorney, J. C. McEachen, 45 Broadway....$1

WOODYCREST AV, e s, 196 ft n of 166th St, 81.1x15.8; Catherine Bagot and others to William N. Clark and others, 1,130 Anderson Av., April 3; attorney, Lawyers Title Insurance and Trust Co., 160 Broadway..Exchange

WOODYCREST AV, s e corner of 165th St, 50x100.9; Peter J. Everett, referee, to John F. Kaiser, Mt. Vernon, N. Y., April 2, (mtg $28,000;) attorneys, Appell & Taylor, 90 West Broadway....$5,000

2D AV, e s, 425 ft n of 216th St, 25x99.10; Anna Zeller to Emily Edgley, 3,835 Bronxwood Av, April 2, (mtg $5,450;) attorney, Hugo Wabst, 3,318 White Plains Av....$100

138TH ST, n w corner of Exterior St, 300.7x—; Wesley H. Trimmer to Lena Trimmer, 740 Riverside Drive, April 2; attorneys, Olcott, G., B. & McM., 170 Broadway....$100

139TH ST, 522 East, 37.6x100; Franconia Realty Co. to Realty Realization Corporation, 1,400 5th Av, March 22, (mtg $24,000;) address, 1,400 5th Av....$100

160TH ST, 823 East, 19.10x77.3; Caroline Waldeyer to Kossuth Realty Co., 882 Prospect Av, April 2; attorney, Title Guarantee and Trust Co., 176 Broadway....$100

174TH ST, n s, 100 ft w of Washington Av, 50x100.6; Ettar Realty Co. to Emma Schwab, 1,388 Teller Av, March 9, (mtg $44,000;) attorney, Hy. M. Flateau, 61 Park Row....$100

179TH ST, 611 East, 33x—; John O. Leary to Sarah A. Albro, 240 West 121st St, April 2, (mtg $16,000;) attorney, Title Insurance Co., 135 Broadway....$100

## RECORDED MORTGAGES.

With name and address of lender and lender's attorney. Interest is at 5 per cent. unless otherwise specified.

### Manhattan.

COLUMBIA ST, s w corner of Stanton St, 25x75; Victor Muller to German Savings Bank, 157 4th Av, April 3, 5 years, 4½ p. c.; attorneys, Amend & A., 119 Nassau St....$32,000

LEXINGTON AV, w s, 40.11 ft s of 120th St, 20x64.10; William Hyman to Maurice Cohen, Yonkers, N. Y., March 23, prior mtg $10,000, installments, 6 p. c.; attorney, E. A. Isaacs, 27 William St....$2,000

PARK AV, 1,811 and 1,813, e s, 31.7x90; Denis J. McCarthy and others to Title Guarantee and Trust Co., 176 Broadway, April 2, due as per bond; address, 176 Broadway....$12,000

PEARL ST, 44 to 48, 113.1x109.4; Lower Manhattan Realty Co. to Morris B. Goldberger, 7 Abingdon Square, April 2, 1 year, 6 p. c.; attorneys, Rosen & P., 52 Wall St....$50,000

PELL ST, 18, n e s, 24.6x87; Michael Quinn to Lillius Grace, Great Neck, L. I., April 2, 3 years; attorney, Title Insurance Co., 135 Broadway....$16,000

5TH AV, 60, 50.9x125; Ida M. Ryan to Lawyers Mortgage Co., 59 Liberty St, 3 years, March 30; attorney, Lawyers Title Insurance and Trust Co., 160 Broadway....$140,000

7TH AV, 51 and 53, s e corner of 14th St, 117.8x100; 7th Av. and 14th Street Corporation to City Real Estate Co., 176 Broadway, April 2, 5 years, 6 and 5 p. c.; attorney, Title Guarantee and Trust Co., 176 Broadway....$410,000

SAME PROPERTY; Same to William M. Barrett, as President, 272 West 86th St, prior mtg $410,000, April 2, due as per bond; attorney same....$150,000

7TH AV, 427, e s, 19.6x60.6; Agnes Booth and another to Title Guarantee and Trust Co., 176 Broadway, April 3, due as per bond; address, 176 Broadway....$30,000

13TH ST, 223 East, 25x103.3; Edna Egan to William Bach, 533 West 162d St, April 1, (prior mtg $10,000,) 1 year, 6 p. c.; attorneys, Clarke & C., 51 Chambers St....$8,000

25TH ST, 38 West, s w s, 25x98.9; Irdel Realty Co. to Bankers' Trust Co., 7 Wall St, April 2, 1 year, 4½ p. c.; attorney, Title Guarantee and Trust Co., 176 Broadway....$48,000

25TH ST, 36 West, s w s, 25x98.9; Irdel Realty Co. to Aubrey Bennett, executor, 20 West 40th St, April 1, due as per bond; attorneys, Stoddart & Barnes, 2 Rector St....$70,000

34TH ST, 223 West, 16.8x98.9; Borough Realty Co. to Edw. E. Black, Yonkers, N. Y., April 3, due as per bond; attorney, Title Guarantee and Trust Co., 176 Broadway....$12,000

51ST ST, 41 West, n s, 21x100.5; Harriette S. Barnes to Helen S. Ogilvie, 22 East 47th St, March 30, due, &c., as per bond; attorney, Title Guarantee and Trust Co., 176 Broadway....$1,000

84TH ST, 155 East, 21.1x102.3; John J. Fleming to Mary R. Murphy, 15 West 46th St, April 2, prior mtg $10,000, due Dec. 18, 1913, 6 p. c.; attorney, Title Guarantee and Trust Co., 176 Broadway....$2,000

121ST ST, 240 West, 16.8x100.11; James M. Scofield to Title Insurance Co., 135 Broadway, April 2, 3 years; address, 135 Broadway..$8,500

128TH ST, 10 East, 20x99.11; Nellie A. Kelly to Henry J. Kelly and others, executors, 623 West 152d St, March 23, (prior mtg $14,000,) due as per mortgage recorded March 3, 1911; attorney, Title Insurance Co., 135 Broadway. Collateral mortgage

142D ST, n s, 335 ft w of Broadway, 15x99.11; Minnie C. Runge to Sally B. Lowinger, at Vienna, Austria, April 3, 3 years; attorney, Title Guarantee and Trust Co., 176 Broadway....$8,250

### Bronx.

COURTLANDT AV, 715, w s, 25x100; Otto Rieger to Amanda Bergener, 312 East 83d; prior mtg $6,500, April 2, 3 years, 6 p. c.; attorney, Lewis S. Goebel, 41 Park Row....$1,000

GREENE AV, s s, plots 36 and 37, map Throgs Neck; Neil Gallagher to William Koch, 2,936 Middletown Road, March 30, due Feb. 18, 1915, 6 p. c.; attorney, L. G. Mapes, 1,469 Williamsbridge Road....$500

JEROME AV, w s, Lot 300 and part of 337, map of Inwood, 25x126.9; Antonio Pirone to Giuseppe Tuoti, 1,538 Walton Av., 1 year, 6 p. c., March 30; attorney, L. J. Jacoves, 1,170 Broadway....$600

LINCOLN ST, w s 150 ft s of Morris Park Av, 25x100; Lina Anderson to Annie C. Wildey, 2 West 72d St, April 3, due July 1, 1915, 5½ p. c.; attorney, H. S. Ogden, 83 Beaver St....$4,000

LOTS 117 to 120, map of New York Catholic Protectory; Salvatore Banoma to Albertina D. Creveling, 145 West 4th St., April 2, 5 years, 5 p. c.; attorney, Geo. L. Kobbe, 60 Wall St....$4,000

LOT 205, map, section 3 of St. Raymond; Jessie Weinberg to Annie V. Eddey, 1,231 Vyse Av, March 30, 2 years, 6 p. c.; attorney, J. F. Cryer, 150 Nassau St....$1,000

LOT 198, map of Melrose; Alfred Koscherak to American Mortgage Co., 31 Nassau St, April 3, 5 years, 5 p. c.; attorney, Bowers & S., 31 Nassau St....$13,000

PELHAM AV, n s, 50.11 ft w of Hughes Av, 88.2x100; Brocaval Realty Holding Company to Frederick W. Heinzer, 888 Prospect Av, April 3, (prior mtg $27,000,) due as per bond; attorney, J. D. Tobias, 99 Nassau St....$7,000

RYER AV, w s, 50 ft n of 180th St, 25x94; Secile Brett to James Cleland, at Centre Moriches, L. I., March 29, (prior mtg $3,000,) due as per bond; attorney, Title Guarantee and Trust Company, 176 Broadway....$750

SUMMIT AV, e s, 112.5 ft s of 166th St, 43.9x190 to Ogden Av; Edgar Lehman to Ambrose S. Murray, Jr., trustee, at Goshen, N. Y., April 1, 3 years, 5 p. c.; attorney, Title Guarantee & Trust Co., 176 B'way....$6,500

TIFFANY ST, e s, 78 ft n of 163d St, 47x106.7; B. V. Const. Co. to City Mortgage Co., 15 Wall St, April 3, demand, 6 p. c.; attorney, F. A. Snow, 15 Wall St....$40,000

TRINITY AV, s e corner of 158th St, 54x98.7x54x98.8; Conrad H. Pfeiffer to Platschek-Spencer Realty Co, 938 St. Nicholas Av, April 1, due Jan. 1, 1917, 6 p. c.; attorney, J. A. Seidman, 61 Park Row....$61,000

TINTON AV, e s, 120.5 ft n of Southern Boulevard, 50x—; Katherine Harnett to Lion Brewery, 960 Columbus Av, April 3, demand; attorneys, Fitch, M. & G., 32 Nassau st..$2,000

WASHINGTON AV, n e cor 182d St, 35x90; Nora Const. Co. to Irving N. Kramer, 111 New Jersey Av, B'klyn, Jan. 25, due as per bond; attorney, F. Frankel, 200 Broadway....$1,000

WATSON AV, n s, 88.11 ft w of Olmstead Av, 25x103; Chas. E. Devermann to Fred'k W. Devoe, 59 Park Av, April 3, 3 years, 5½ p. c.; attorney, E. A. Allen, 42 B'way....$5,000

WATSON AV, n s, 113.11 ft w of Olmstead St, 25x103; Chas. E. Devermann to John R. Planten, 44 8th Av, B'klyn, April 3, 3 years, 5½ p. c.; attorney, E. A. Allen, 42 Broadway....$5,000

3D AV, 2,422, e s, 25.1x126.5x25x119.4; Mary E. Keily et al to Title Guarantee and Trust Co., 176 Broadway, March 3, due, &c., as per bond; address, 176 Broadway....$2,500

3D AV, w s, 281.6 ft n of 181st St, 50x127.4; Valentine Construction Co. to Century Mortgage Co., at Ossining, N. Y., April 3, 3 years, 5 p. c.; attorneys, Rounds, H. D. & D., 62 Cedar St....$38,000

139TH ST, s s, 159.10 ft e of Brook Av, 37.6x100; Realty Realization Corporation to State Bank, 378 Grand St, March 22, 1 year, 6 p. c.; address 378 Grand St....$7,000

160TH ST, 823 East, 19.10x77.3; Kossuth Realty Company to Caroline Waldeyer, 823 East 160th St, April 2, 3 years; attorney, Title Guarantee and Trust Company, 176 Broadway....$6,000

163D ST, n e corner Tiffany St, 76.4x78; B. V. Construction Co. to City Mortgage Co., 15 Wall St, April 3, demand, 6 p. c.; attorney, F. A. Snow, 15 Wall St....$65,000

163D ST, n s, 76.4 ft e of Tiffany St, 62.4x78; same to same, April 3, demand, 6 p. c.; attorney same....$50,000

## RECORDED LEASES.

With name and address of lessee.

CHRYSTIE ST, 155, all; Lorenzo Ullo to G. Tuoti & Co., 1,123 Broadway, 10 years from April 1, 1912; attorney, Isidor Sachs, 55 Liberty St....$1,800

CITY ISLAND AV, 282, store; Mary L. Roeder to Felix Hirseman, on premises, 5 years from May 1, 1912; attorney, Charles A. Kalish, 60 Wall St....$420

JONES ST, 8½, 10, and 12, all; Graylock Realty Co. to Joseph C. Hoffman, 499 East 164th St, 5 years, from July 1, 1912; address, 499 East 164th St....$8,750

MADISON ST, 188, store, &c.; Jonas Weil to Max Bernstein, on premises, 3 years, from May 1, 1912; attorney, H. Kochler & Co., 501 1st Av....$720

MADISON AV, 1,627, store, &c.; John Melchers to Charles Weimann, on premises, 3 years, from May 1, 1912; attorney, M. J. Katz, 320 Broadway....$1,080

PINE ST, 46, store; William Manice, trustee, to John Arata, at Palisade Park, N. J., 3 3-12 years, from Feb. 1, 1912; attorney, G. W. Hopkins, 7 Beekman St....$3,000

RIVINGTON ST, 180 East, store; Davis Rosenkrantz to Louis Eckhaus, 180 Rivington St, 5 years, from May 1, 1912; attorneys, Schlesinger & S., 10 Wall St....$744

WEBSTER AV, 1,910, north store; Tremont-Webster Building Co. to Christ Vasilar, 1,016 Webster Av, 5 years from May 1, 1912; address, 1,910 Webster Av....$720

3D AV, 3,315, store and part of cellar; Mary Pape to Gustave Wolf, 3,315 3d Av, 5 years from May 1, 1912; address, 3,315 3d Av..$1,200

3D AV, 4,691, store and cellar; Regina Keller to John Kilb, on premises, 5 years from April 1, 1912....$720

3D AV, 2,206, store, &c.; S. Charles Welsh, trustee, to Paul Edelman, 75 East Houston St, 3 years, from May 1, 1912; attorneys, Schlesinger & S., 10 Wall St....$1,500

5TH ST, 734 to 740 East, three buildings; Davis Rosenkrantz to Sam Bloom, 401 East 16th St, 3½ years, from April 1, 1912; attorney, Harris Koppelman, 144 Rivington St....$14,250

15TH ST, 141 West, all; Lena Huber to Ester A. McNamara, 141 West 15th St, 4½ years, from March 15, 1912; attorney, E. T. Hiscox, 160 Broadway....$1,350

59TH ST, 416-418 East, all; Peter A. Brae to Andrew Olejer, 355 East 72d St, 5 years from Jan. 15, 1912; attorney, Theodore Schultheis, 1,511 3d Av....$2,200

106TH ST, 310 East, store; Salvatore Strano to Gaetano Rizzo, 2,198 2d Av, 4 years and 4 months from Nov. 20, 1911; attorneys, M. Groh's Sons, 238 West 28th St....$480

107TH ST, 205 and 207 East, all; Henry M. Mayper to Carmeno Maffei, 301 East 107th St, 4 years, from April 1, 1912; attorney, Charles Novello, 320 Broadway....$2,760

150TH ST, 304-310 West, 2 buildings; Abr. Gabriel to Charles Kimmelman, 218 West 148th St, 3 years from Dec. 1, 1911; attorneys, Schlesinger & S., 10 Wall St....$9,200

## MECHANICS' LIENS.

AQUEDUCT AV, 2,370; Henry A. von Dietch against Juliette Construction Company, owner; Thomas Walsh, contractor....$369

AQUEDUCT AV, 2,370; James Simpson & Son against Juliette Construction Company, owner and contractor....$140

RIVERDALE AV, n w corner of 261st St, —x—; Felix Wallin and others against Sisters of Charity of St. Vincent De Paul, owner; John Davey, contractor....$209

UNDERCLIFF AV, w s, 227.2 ft n of Washington Bridge Park, 68.3x143.7; Hyman Denker against Hope Construction Company, owner; Abraham Frankel, contractor....$750

43D ST, 127 West; Glenn K. Denman against Woodstock Hotel Company, owner; J. C. MacQuarrie Company, contractor....$107

## SATISFIED MECHANICS' LIENS.

AMSTERDAM AV, s w corner of 175th St; Reliable Plumbing and Heating Co. against Lentz Realty Co. and others, Dec. 21, 1911....$10,500

LEXINGTON AV, 253 and 255; Edward B. Jordan & Co. against Packard Commercial School Co. and others, Feb. 8, 1912....$820

SHERIDAN AV, n w corner of 163d St, Dilizia & Co. against Briggs Avenue Realty Co. and others, Sept. 29, 1910....$100

SAME PROPERTY; Andrew S. Wright against same, Sept. 22, 1910....$174

SAME PROPERTY; Frank Tomasso against same, Sept. 21, 1910....$86

SOUTH 14TH AV, s s, 100 ft w of 3d St; Michael Fracasso against Donato Guippo and others, Sept. 27, 1912....$1,000

SAME PROPERTY; Michael P. Klunder against same, Oct. 13, 1911....$33

SAME PROPERTY; Frank Ferraro against same, Nov. 11, 1911....$60

SAME PROPERTY; Angelo Lalli and others against same, Nov. 3, 1911....$75

SAME PROPERTY; William A. Miles against same, Sept. 21, 1911....$154

SAME PROPERTY; Hubbell Hardwood Door Co. against same, Sept. 27, 1911....$525

116TH ST, 1 East; Thomas Curran against Ancient Order of Hibernians and others, Feb. 2, 1912, (by bond)....$1,450

103D ST, 195 East; Cerussi Marble Works against Briggs Avenue Realty Co. and others, Sept. 22, 1910....$550

SAME PROPERTY; Bartholomew J. Sulinski against same, Aug. 22, 1910....$208

SAME PROPERTY; Luigi Torregiani and others against same, Aug. 13, 1910....$400

## LIS PENDENS.

BERGEN AV, n w s, 222.6 ft s w of Grove St, 25x100; Catherine B. Schmitt against Frederick Baer, Jr., and others, (partition;) attorneys, Tuttle & Coughlin.

MAIDEN LANE, 126; Beekman St, n e s, adjoining land of Oliver H. Taylor, 66.8x66.5; Pearl St, 230 and 281; Duane St, 60; James W. Adams against Edwin H. Stewart and others, (partition;) attorneys, Wood, Cooke & Seitz.

OGDEN AV, w s, 80 ft s of 164th St, 75x94.6x irregular; Charwyn Realty Co. against Mary M. McCann and others, (foreclosure of mortgage;) attorneys, Stoddard & Mark.

1ST AV, w s, 52 ft s of 8th St or St. Mark's Place, 24.6x50; German Savings Bank in the City of New York against Philip Wagner, as committee, &c, and others, (amended foreclosure of mortgage;) attorney, M. Auerbach.

2D AV, w s, 62 ft s of 21st St, 20x75; 11th Av, e s, 123.5 ft n of 39th St, 24.8x100; Julie McGinty against Henriette Ludwig and others, (action to set aside conveyances;) attorney, M. D. Reiss.

42D ST, 30 East; 41st St, 43 and 45 East; Nathan C. Mellen against Athens Hotel Co. and others, (foreclosure of lien;) attorneys, Strong & Mellen.

61ST ST, 243 West; Equitable Trust Co. of New York against Jennie Gottlieb and others, (foreclosure of mortgage;) attorneys, Spencer, Ordway & Wierum.

113TH ST, s s, 100 ft w of 7th Av, 50x100.11; 119th St, 128 West; Lexington Av, n w corner of 87th St, 100.8x36.2, also right, title, &c., to strip ¼ inch wide on the north; 112th St, 203 and 205 West; 118th St, 200 West; 1st Av, w s, 72.4 ft s of 75th St, 55.4x100; Mathilde M. Mertens against Mathilda M. Mertens and others, (admeasurement of dower, &c.;) attorney, E. C. Dusenbury.

180TH ST, s s, 51.7 ft e of Daly Av, 40x100; 180th St, s s, 91.7 ft e of Daly Av, 40x110x irregular; Road leading from Village of Westchester to village of West Farms, s s, adjoining land of James P. Sanders, containing three-quarters of an acre, except parts released; Seddon St, s w s, 79.6 ft n w of Fuller St, (proposed,) 8x100; Ralph Cohen and others against Krabo Ernst Realty Co. and others; (action to set aside four conveyances;) attorney, E. A. Brown.

BUILDING MATERIAL.

SPENCER HEATER

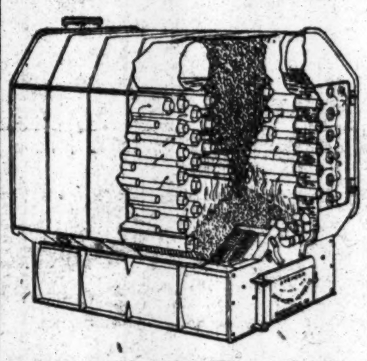

BECAUSE of its raised grates, magazine feed and automatic regulation, the Spencer Steam or Hot Water Heater successfully burns No. 1 Buckwheat Coal. You save $2 to $3 on each ton.

SPENCER HEATER CO.
N. Y. Office, 501 5th Av., cor. 42d St. 13

Fredenburg & Lounsbury
EXHIBIT ROOM,
381 4th Ave., Cor. 27th St., New York
FACE BRICKS that are too nonabsorbent make a poor bond with mortar, causing leaky joints and wet inside walls. Hydraulic-Press Bricks prevent the trouble; forty years' trial.
"LARGEST DISTRIBUTORS OF FRONT BRICK IN THE WORLD"
Allentown Portland Cement

The Brussel Method Means the Best in
ELECTRICAL WORK
The importance of correct Electrical Work cannot be overestimated. It eliminates trouble and unnecessary expense. Whether your need is apparatus, wiring or repairing, have same cared for on our guarantee basis.
Dennis G. Brussel
Electrical Engineering and Construction,
39-41 West 38th St.
'Phones Greeley 189-190.

QUALITY IN PLUMBING
And Why I Give Satisfaction.
A well systematized establishment operated by modern business methods makes it possible for me to get men on a job quickly, to complete it in the shortest possible time, guarantee all work and charge moderate prices.
HENRY E. J. SCHIFFER
1299 Lexington Ave. 'Phone 4147 Lenox.
Branch 163 E. 54th St. 'Phone 4661 Plaza.

THEODORE STARRETT
COMPANY
BUILDING CONSTRUCTION
103 Park Ave. New York

JOHN. K. TURTON
BUILDING AND ALTERATION.
303 Fifth Ave. Tel. 272 Mad. Sq.

IRON WORK,
Structural and Ornamental.
General repairing and alterations.
WINKLER IRON CO., 254-256 HUDSON ST.
'PHONE SPRING 4037.

Reduce Plumbing Bills
We will PROVE how. The Sole Plumbing Inspection System, 1,691 Park Av. 'Phone, 559—Harlem.

MANHATTAN—FOR SALE.

ALL kinds properties, sale, exchange, lease, insure, dealt with; call, write wants and offers. Cyrille Carreau, Agent, 796 6th Av. (45th.)

West Side.

VALUABLE Times Square LEASEHOLDS and BUILDING FOR SALE
by order of the United States Court,
Property located at the
North West Corner Broadway & 46th St.
Premises known as Nos. 1551 & 1553 Broadway and 201¼x201½ West 46th St.
ALSO
The well-known and handsomely equipped Restaurant known as
CAFE MADRID
Conducted on the premises, together with all chattels, stock in trade, liquor license, and good-will pertaining thereto.
SEALED BIDS for the leaseholds or sealed bids for restaurant and leaseholds combined may be submitted to the undersigned receiver on or before April 12th, 1912, at 3 o'clock P. M., at the office of his attorneys.
For further information as to terms of sale and all particulars apply to the undersigned.
Note.—Separate bids may also be submitted for all right, title, and interest of the receiver in the following described property pertaining to the Cafe Madrid: (a) Fixtures and equipment, (b) stock in trade, (c) liquor license and all-night license.
ROBERT C. MORRIS,
Receiver in Bankruptcy for the Madrid Co., 135 Broadway, New York City.
TANKAUER & DAVIDSON,
Attorneys for Receiver,
261 Broadway, New York City.

AN OPPORTUNITY
Owner and occupant about leaving city will sell or rent, furnished or unfurnished, very desirably situated residence with stable, plot 100x100 feet, on Sedgwick Ave., between Kingsbridge and Van Cortlandt Park, strictly residential neighborhood, excellent transit facilities and in good condition. Address Owner, P. O. Box 1841, N. Y.

Estate Sale, Lot near 5th Ave.
BELOW 23D ST., 28.6x103.3.
SUBSTANTIAL, 4-story Building covering entire lot; sell at bargain price; might lease.
DUROSS CO., 155 W. 14th.

Washington Heights.

7 WASHINGTON TERRACE, 186th St., west of Amsterdam; three-story dwelling, 10 rooms, bath, open plumbing, hardwood trim; sell at bargain; easy terms, or rent very reasonably. Ernst, 35 Nassau.

East Side.

To Lease.—Five-story double flat, 106 E. 102d. Mishlich, 40 South 7th Av., Rockaway Park.

BRONX—FOR SALE OR TO LET.

BIG BARGAIN
2-FAMILY BRICK HOUSE.
BEST IN BRONX
Near Washington Bridge, Broadway Subway; splendid location; detached; lot 25x100; easy terms.
KEMP-JONES, Ogden Av. and 162d St.

UNIVERSITY HEIGHTS, WEST BRONX, near 183d; $8,000 will buy one-family dwelling; all improvements; corner lot, 25x100; $2,000 cash. Lowe, Jerome and Tremont Avs.

QUEENS—FOR SALE OR TO LET.

Nice water-front cottage; half hour from New York City; restricted neighborhood; streets, sidewalks, gas and electricity, water and sewerage; no assessments for improvements; fine bathing beach and anchorage. Shore Front, 146 East 34th Street.

BIG BARGAIN.—New stucco house, 7 rooms, tiled bath, steam heat, parquet floors, gas, electricity, sewers; five-cent fare to Manhattan; price and terms right. E. B. Brouard, 366 5th Av.

LIVE IN ELMHURST.—Modern five and six room apartments, new two-family brick house; steam heat, gas, electricity, sewers; near cars; $22 to $25. E. B. Brouard, 366 5th Av.

80 N. Y. CITY LOTS, $12,000.
Ocean Av., Jamaica; near station and trolley. G. W. Smith, 393 B'way, N. Y. City.

REAL ESTATE AT AUCTION.

Supreme Court Foreclosure Sale.
By instructions from
Eugene L. Parodi, Esq., Referee.
Thursday, April 4th
At 12 o'clock noon, at the Bronx Exchange Salesroom, 3,156 Third Av., near 181st St.
1020 Avenue St. John
Adjoining N. W. Cor. So. Boulevard, Borough of Bronx.
A 5-story and basement new law tenement, containing 2 apartments of 4 rooms, 1 of 3, 1 of 5, and 1 of 6 on the ground floor and 1 apartment of 5 rooms, 3 of 4, and 2 of 3 on each of the upper floors. Hot water, electric light, and all modern improvements. At the option of the purchaser $2,500 may remain on second mortgage for 3 years at 6%.
Lehmaier & Pellet, Attys. for Pltffs., 132 Nassau St., N. Y. City.
Further particulars from
Joseph P. Day 31 Nassau St., N. Y. C.
Auctioneer.

BROOKLYN—FOR SALE OR TO LET.

Kinko Builders, Inc.
To Individuals or Trustees desiring to erect any type of building, a contract with this Company is of inestimable value. Our buildings are strikingly artistic, original in arrangement and superior in construction. Through association with several leading architects we can offer a single contract which covers every item of cost; plans, supervision, construction and financing. The cost is guaranteed and our profit is limited to a fixed sum. Extras, delays and trouble are eliminated. We have had wide experience in the development of property for investment. Correspondence invited.
350 Fulton St. Brooklyn-New York

Kinko Studio Houses
For people who appreciate the original and the artistic. Compact little dwellings of fireproof construction; 9 large rooms, two baths, three open fireplaces. Everything for convenience and comfort, all of the best. Price $15,000. Terms to suit. Third St. near Prospect Park West. Designed and built by
KINGS & WESTCHESTER LAND COMPANY,
350 Fulton St.
Brooklyn, N. Y.

A LOVELY HOME
Can Be Bought at Cost
in the Park Section of Brooklyn; 30 minutes from N. Y. City Hall, 5c. fare; $100 DOWN, BALANCE SAME AS RENT; perfect house; finely finished, handsomely decorated; on a beautiful boulevard; 7 rooms, tiled bath and vestibule, parquet floors, hardwood trim; sewer, gas, electricity; send for particulars. SPECIAL MANAGER, 60 Liberty St., N. Y., Room 67. 'Phone Cort. 7440.

EXCEPTIONAL BARGAIN
IN BEAUTIFUL FISKE TERRACE.
Fine detached house, 11 large rooms, 2 baths; parquet floors throughout; electric lights, hot water heat; large plot; parked street; 3 minutes from Brighton Beach "L" Station; must be seen to be appreciated.
WESTWOOD REALTY CO.,
Corner Flatbush and Woodruff Avs., Bklyn.

FLATBUSH, WILL SACRIFICE.
A MODEL "CORBIN CO." HOUSE.
Strikingly beautiful, New detached, 9 Rooms, Tiled Bath, ($7,500,) was $8,500 Cash, or $1,000 Cash, $32 a month and interest. GRAND LOCATION, Near Brighton Beach R. R. John R. Corbin Co., Near Newkirk Av. Station.

$5,900; PRACTICALLY NEW TWO-FAMILY brick, adjoining Prospect Park, near athletic grounds; easy terms; beautifully decorated; good tenants; Church Av. station, Brighton L; Franklin, Smith, Church, Reid Av. cars. Owner, 109 Times Downtown.

RICHMOND BOROUGH—SALE OR LET.

Cottage, Vanderbilt estate, Clifton, S. I.; attractive location; 35 minutes from the Battery. Talbot Root, 52 Broadway, N. Y. City.

BARGAINS in Staten Island Real Estate. B. William. Real Estate, Tottenville, N. Y.

REAL ESTATE FOR EXCHANGE.

Will exchange with owner two four-story double apartments, Brooklyn; equity, $18,000, for country property. Dr. Cornell, South Norwalk, Conn.

WESTCHESTER—SALE OR TO LET.

THE THREE REQUISITES
FOR YOUR IDEAL COUNTRY HOME
At Spuyten Duyvil on Hudson
ACCESSIBILITY HEALTHFULNESS
THE GEM OF THE HUDSON
NATURAL BEAUTY
A select country community right within New York City limits—with all its wonderful advantages, a high grade section of the better class of homes of taste and refinement on the glorious Hudson.
Country Charm; City Conveniences
—Two Rapid Transit Routes—
But 21 minutes north—No last train
"Something different" for the discriminating country home seeker.
Homes for sale or rent to approved persons.
Restricted Residential Plots
A Home Investment on a Rent Basis
ALONG THE HUDSON COMPANY
84 William Street, N. Y. City.
'Phone 4178 John.

AT DOBBS FERRY ON HUDSON,
10 and 12 room and bath dwellings, unfurnished; five minutes from depot; $450 to $800 a year.
P. J. CONNOLLY, SUPT., 'Phone, 17 Dobbs Ferry, or Broadway REMCO 98th Street

My residence of 11 rooms, 3 baths, in choice location; 2 acres, good shade. I will rent furnished or unfurnished.
S., Box 81, Scarsdale.

DAY GREENWICH. FURNISHED HOUSES
WM. F. DAY, 42d St. & 5th Av., N.Y.

Hastings and vicinity, lots, plots for sale and to let. Devine, Hastings-on-Hudson, N. Y.

New Rochelle.

NEW ROCHELLE.
For sale, a new stucco house, on a plot 100 by 200, in one of the best residential parks; large living room with open fireplace, attractive dining room, six bedrooms, and two tile baths; has never been occupied; all modern improvements; a bargain; write, telephone, or call for further particulars. Phone 1298 New Rochelle. Cooley Realty Company, opposite West Bound Station.

NEW ROCHELLE.
Half acre near station; old Colonial residence, first-class condition; beautiful trees, shrubbery and lawn; large rooms; owner about to leave city; will rent for $1,000 per year or sell for $14,500.
COOLEY REALTY COMPANY,
Depot Square, New Rochelle.
New York Office, 527 Fifth Ave. Phone 7028 Bryant.

NEW ROCHELLE BARGAIN.
A house of English design, with a delightful view of Long Island Sound; privileges of a private bathing beach and boathouse; house of eleven rooms and two baths; beautiful grounds; all modern improvements; a special bargain in case of a quick sale. Cooley Realty Company.

Scarsdale.

FOR SALE
OR RENT BY THE YEAR,
UNFURNISHED,
In the Murray Hill section at Scarsdale, 10 minutes from station; acre and a half, ten large rooms, three baths, electric light, and steam heat; stable and garage; high ground; fine location. Photographs.
ERNEST E. CARPENTER,
No. 66 R. R. Ave.,
WHITE PLAINS, N. Y.

For sale or lease in Scarsdale, May 1, charming Dutch Colonial house; perfect condition; finely located; five minutes from station; five bedrooms, two baths, basement, laundry. Address Allen, Box 304, Scarsdale.

Advertisements in the Lost columns of The New York Times restore many articles previously thought to be hopelessly lost.

LONG ISLAND—FOR SALE OR TO LET | LONG ISLAND—FOR SALE OR TO LET

### THE COST AT LONG BEACH:

| | |
|---|---|
| RENTAL FOR COTTAGE | $900 |
| Transportation family and servants to and fro | $16 |
| Occasional trips to city for members of family | $10 |
| Your season's commutation (4 months) | $44 |
| | $964 |

### THE COST ELSEWHERE:

| | |
|---|---|
| COTTAGE RENTAL, JUNE 1 TO SEPT. 30 | $1,500 |
| Transportation for family and servants to and from resort where cottage is located | $55 |
| Your week-end trip to family, incidentals, express, telegraph, occasional trips of members of family to New York | $150 |
| Five days you spend in city, 12 weeks, $5 per day | $300 |
| | $2,000 |

**The Difference—$1,036 Saved by Renting at Long Beach.**

It is Cheaper to Rent a Splendid LONG BEACH Home for the ENTIRE SUMMER than to Send Your Family for One MONTH to Any of the Popular Resort Sections of the East. LONG BEACH is only 24 miles from New York City. You step into cool, clean cars at the Penn. Terminal and shoot straight into Long Beach over a smooth, third-rail line in forty (40) minutes.

You can have your family in the **healthiest** spot on the Atlantic coast and the **coolest** (with the exception of Block Island and Nantucket), and the most enjoyable and beautiful (without any **exception**), and you **can be with them** every night.

**At 5 o'clock you can be signing your business mail, at 5:45 you can be seated on your front porch at Long Beach, where, as government figures will show, it is never hot.**

**Finest beach for bathing between Maine and Florida—Still-water Bathing—Fishing—Motor-boating—Sailing—Canoeing — Tennis — Concerts — Boardwalk—Dancing—Horseback Riding—Automobile Terminal—Large Garage. Long Beach homes are famous for their beauty, conveniences, taste, and comfort. We want you to WRITE US OR CALL AND ASK US TO SHOW YOU WHY IT IS MORE ECONOMICAL, MORE SENSIBLE, MORE BUSINESS-LIKE to follow our suggestion than to go as you have been doing. Write to**

**THE ESTATES OF LONG BEACH, 225 Fifth Ave.**

WILLIAM H. REYNOLDS, President. Telephone 3600 Madison

---

## The Seashore Home of Reasonable Price

## SALTAIRE

The Children's Paradise

A PLEASURE INVESTMENT. A PROFIT INVESTMENT.

ALWAYS COOL ON FIRE ISLAND BEACH

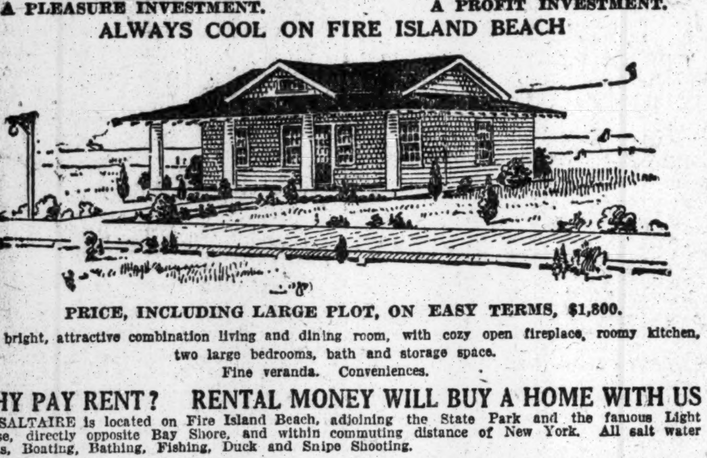

**PRICE, INCLUDING LARGE PLOT, ON EASY TERMS, $1,800.**

Has bright, attractive combination living and dining room, with cozy open fireplace, roomy kitchen, two large bedrooms, bath and storage space.
Fine veranda. Conveniences.

**WHY PAY RENT? RENTAL MONEY WILL BUY A HOME WITH US**

SALTAIRE is located on Fire Island Beach, adjoining the State Park and the famous Light House, directly opposite Bay Shore, and within commuting distance of New York. All salt water sports, Boating, Bathing, Fishing, Duck and Snipe Shooting.

**The Atlantic Ocean Its Front Yard—The Great South Bay Its Back Yard.**

SALTAIRE is a Bungalow Colony with large plots and artistic homes, water, gas and sewers, street lamps, miles of board walks, general store, and Casino for property owners. Miles of clean sand beach forms a playground for children and the invigorating breeze will bring a touch of tan to their cheeks.

Be our guest for a day at SALTAIRE. Our trains leave Pennsylvania Station and Flatbush Ave. at 10.30 A. M. week days and Sundays.

WRITE OR CALL FOR TICKETS, PARTICULARS AND PHOTOGRAPHS.

**FIRE ISLAND BEACH DEVELOPMENT CO.**

Marbridge Building, B'way & 34th St., New York. Tel. Greeley 1697.

---

**Beautiful Home Sites**
on the
**Water Front and Hill Tops**
of Long Island.
**Farms and Acreage**
for Gentlemen's Estates.
Attractive Residence to Lease
with Option of Purchase.
BOATING, BATHING,
GOLF AND TENNIS.
**Dean Alvord Company**
Managers for Belle Terre and Roslyn Estates.
Write for Baylies Packet "B."
111 Broadway, N. Y.
Tel. 3195 Rector.

---

**Great Neck, L. I.**
**Water Front Property**
Parcels of One Acre and Upwards.
Part of Exclusive Private Estate.
**JOHN R. HOYT**
Specialist in North Shore Property,
500 Fifth Avenue, at 42nd Street, New York.
Telephone 2933 Bryant.

---

**A Wonderful Ocean Frontage**

Good residence property in New York City is a very safe investment. Ocean frontage is always valuable. When you get a combination of these two, as at **NEPONSIT**, you have a doubly sound investment. Investigate **NEPONSIT** from the investment standpoint. Similarly located land (not so good, however,) has increased in value more than 200 per cent. in the past five years.

**NEPONSIT REALTY COMPANY,**
1 W. 34th St., N. Y. Tel. 2741 Greeley.

---

**FOR FULL PARTICULARS OF**

The lands called Shoreham, the most picturesque spot within 500 miles of New York City in any direction for your country home, with the FINEST SEA BATHING BEACH IN THE WORLD. Call upon or address me for photographic views of the lands, floor plans, and photographs of houses upon "Estates" that I have for sale at Shoreham and elsewhere.

**Fitch H. Medbury, 11 Wall St.**
Phone 4135 Rector.

---

**S. OSGOOD PELL & CO**
**Tel. Bryant 5610. 542 Fifth Av.**
HIGH-CLASS
**COUNTRY HOUSES**

---

**A Quick Sale at a Sacrifice.**

One of the finest gentleman's country seats; large Colonial house, wide verandas, 25 acres, shore front, on the beautiful north shore of Long Island, overlooking Northport Harbor and Long Island Sound. Address owner, C. W. Dumont, 60 Wall St., New York City, who will send half-tone cut of the property.

---

FOR RENT
**WATER FRONT COTTAGE**

10 rooms, 2 baths, modern; North Shore, Long Island, 30 minutes from Penn. station; fine bathing, boating and fishing; season rental $550 and upward. Apply at office on property at Malba, or F. Keith, 60 Liberty St., N. Y. C.

---

Huntington building plot, directly opposite country club; near harbor, town, trolley, etc.; on high ground; all city improvements, no assessments; equal to 6 city lots; for sale at bargain on easy terms. Write Must Sell, Box T 89 Times.

---

Attractive bungalow; seven rooms, bath; hot and cold water; garage; directly on Long Island Sound; high ground, beautiful views; plot 100x367; price, $8,500; season rental, furnished, $600. Edwin N. Rowley, Northport, L. I.

---

Seven-room house, large plot; chicken house, fruit trees; 32 minutes out; near station; easy terms. Owner, 166 East 51st St.

---

FARM—7 acres, rich soil, good roads; particulars mailed. Box 68, East Northport, L. I.

---

Long Island Railroad
**LOW EXCURSION FARES SUNDAYS**
April 7, 14, 21, 28,
to
**LONG ISLAND**
POINTS.
**ONE-WAY FARE FOR ROUND-TRIP**
For particulars see Saturday's papers.

---

**Country Estate**
**$20,000**
A GENTLEMAN'S COUNTRY HOME ON THE NORTH SHORE OF LONG ISLAND IN REFINED, EXCLUSIVE LOCALITY, CONVENIENT DISTANCE OUT.

**Actual Shore Front**

Five-acre estate located in the hilly section, directly on the Sound.

**A Modern Old Fashion House**

House has 6 master bedrooms, two servants' rooms, panelled dining room, huge living room, with beamed ceiling and handsome library; also well-appointed kitchen and laundry; six open fireplaces, four baths; parquet floors; running water; electric lights, and all modern conveniences. Superbly located, one hundred feet above the water, among a grove of oaks and birches.

CURTIS SMITH,
Room 1,003, 170 B'way, N. Y. City

---

**HOUSE BARGAIN**

$6,300 BUYS A $7,900 HOUSE.

A beautiful new suburban house, built by day's work, on a large plot, in a restricted private residence park, refined surroundings; 27 minutes from Manhattan, one block from depot and trolley; first-class hardwood trim, excellent heating, gas, electricity, beamed ceilings, parquet floors, panelled dining room; sell or rent with privilege of buying; easy terms. Call, phone, or write Post, Room 804, 150 Nassau St.; phone 4070 Beekman.

---

**For Sale Overlooking Manhasset Bay.**

Plot 100x120 containing 6 lots; five minutes' walk to station; thirty minutes from New York; right of way to shore; boating, bathing, &c. Price, $2,500.

For further particulars apply to
**R. W. BARNWELL**
PLANDOME, L. I.

---

NORTH SHORE
**COUNTRY HOUSES**
SALE OR RENT
Villa Sites & Water Fronts
**SHIELDS COMPANY**
ONE WALL ST., TEL. RECTOR 2775.

---

A.—A.—If you are interested in a home or land on Long Island, send at once for my Long Island magazine, giving reliable information; it is free. President, Room 202, 347 5th Av.

---

FURNISHED BUNGALOWS TO RENT.
Surf and still-water bathing; boating, fishing; rent $150 season. OCEAN, 834 5th Av.

---

NEW ENGLAND—FOR SALE OR LET.

**Near Hartford, Conn.**

Farm of 170 acres, modern house eight rooms, bath; another Colonial house, 10 rooms, barns, greenhouse, $7,000; irrigating plant for asparagus and berries, 22 acres tobacco land, beautiful lake site, trout stream; price $8,500; reasonable terms. E. E. SLOCUM, 141 Broadway.

---

FARM IN THE BERKSHIRES,
Pittsfield section, 120 acres, big barns, attractive house, 8 rooms, great views; 2 trout streams. Buildings worth $5,000. Price $4,000; $1,500 cash, bal. at 5%. E. E. Slocum, 141 B'way.

---

**Help Wanted advertisements in The New York Times appeal to the alert, intelligent men and women that make the best employes.**

---

NEW JERSEY—FOR SALE OR TO LET

**SUMMER COTTAGE**
Schooley's Mountains,
New Jersey
Completely furnished;
all improvements; $1,500
cash, balance mortgage.
Address OWNER, P. O.
Box 1431, New York City.

---

**YEAR-AROUND HOMES.**

Before buying send for beautiful photographic booklet, entitled "Homes on the Palisades, Grantwood and Morsemere, N. J." Columbia Real Estate Co., Room 1207 Times Building.

---

**ON-the-Glorious-Hudson**

A beautiful year-round home, fine river views from Palisades; every modern convenience; 11 rooms, 2 baths, open fire, hardwood floors, gas, electricity. GARAGE. House to Grand Central Station, 25 min. Owner leaving; sacrifice less than cost for only $8,000; terms to suit; particulars. F. E. Sturgis, 84 Wm. St., N. Y. Tel. 4178 John.

---

**A CHARMING VILLAGE FARM**

10 acres, more if wanted, 10-room house, perfect order, bath, steam heat, electric light, open fireplaces; plenty outbuildings; over 300 fruit trees, fine pond, stocked with trout; running brook, 2 horses, wagons, cows, chickens; all implements; near station; 25 miles New York; Erie road. A. QUACKENBUSH, 212 Broadway, N. Y., or Ridgewood, N. J.

---

**AMONG THE HILLS**
AT BALDWIN PARK,
South Orange, N. J.
40 Minutes from Broadway, N. Y.
Bungalows and artistic homes to order.
Little cash required. Write or 'phone.
C. A. BALDWIN, 156 BROADWAY.

---

**ACRES on the LACKAWANNA**

Several parcels fertile farm land, 2½ to 5 acres each, $250 to $300 per acre; ½ mile to station; hour out; home community; loan made for building. E. E. Slocum, 141 B'way.

---

**ASBURY PARK,**
**DEAL and ALLENHURST, N. J.**
FURNISHED COTTAGES FOR RENT.
Wm. C. Burroughs, Asbury Park, N. J.

---

GENTLEMEN'S COUNTRY PLACES.
Along Lackawanna Road, between Summit, N. J., and Morristown; quick service to New York; I have several desirable ones for sale at right prices on good terms. See or write WILLIAM B. BROKAW, 100 Broadway, N. Y.

---

South Orange.—Two-family house, 13 rooms and baths; separate heaters; ten minutes' walk from Lackawanna station; extra lot, 28x100; one floor vacant April 15; lowest price, $4,600; $2,200 can remain on mortgage at 5%. Stevens, P. O., Newark, N. J.

---

Would you buy a neat, comfortable, refined home, near New York, on restricted property; all improvements; five minutes from station; near school; if you were sure of receiving honest treatment and easy terms? Owner, Room 801 Singer Building.

---

SUMMER COTTAGE
Schooley's Mountains, N. J. Completely furnished; all improvements; $1,500 cash, balance mortgage. Address OWNER, P. O. Box 1,431, New York City.

---

A complete list of houses, bungalows, farms, lots, acreage, for sale or exchange; also unfurnished or furnished houses for rent, season or year; photos; particulars. Frederick C. Smith Co., Trust Co. Bldg., Ridgewood, N. J.

---

A quick sale buys for $300 cash, $10 monthly and interest, a six-room house, bath, steam heat, gas; lot, 37½x120; high ground; near station; two railroads, trolley; price, $3,200. Carl Hallberg, Ridgefield Park, N. J.

---

CHEAP JERSEY FARM, 172 acres, $25 acre; fair buildings, large stream, high elevation. North Blairstown. Box 346, Northport, L. I.

---

Maplewood, Model Park.—Two new seven-room houses, all improvements; also ten-room; large plot. Inquire Model Park, Maplewood, N. J.

**Jersey City.**

Two-story factory building, with residence; plot 50x135, on Boulevard, Jersey City; price, $13,000. For terms apply Paul, Boulevard, corner Bowers St., Jersey City.

**Hoboken.**

Near McAdoo Tubes and Lackawanna Terminal; three 10-family and one 5-family flat; always well occupied; at less than builder's cost; gilt-edged investment. Your own broker, or Beck Bros., 110 Ferry St., Hoboken.

---

NEW YORK STATE—SALE OR LET.

**An Unusual Opportunity.**

A costly Country Home with city advantages, safe investment; eight acres level on three streets; 44 building lots; fine lawn, maple shade; 14 room slate roof house; city and spring water; two barns, icehouse; within three blocks Erie station, stores, churches, high school, electric car and Susquehanna River; apples, pears, cherries, currants, grapes; $8,000; $1,000 needed; $4,500 can remain at 5%, balance easy payments; perfect title; investigation courted; photo sent. Mrs. CORA W. KEYES, Binghamton, N. Y.

---

**FOR RENT FOR 3-5 YEARS.**

Gentleman's Country Seat and Farm, 96 acres, 32 miles out, one-half mile station; comfortable home, 10 rooms, bath; barn, poultry house, orchard; annual rental ($1,000) can be more than cleared from the place. E. E. Slocum, 141 Broadway

---

FOR SALE—At Liberty, Sullivan Co., new 8-room house, large attic, all improvements, heat, running water; large barn and hen house; about 3 acres of cultivated ground, fruit trees. Will be sold at a sacrifice. Address WM. INTEMAN, Liberty, N. Y., or Owner, P. O. Box 137, New Milford, N. J.

---

Beautiful country place; South Nyack; large house, stables, 5 acres; closing estate; price, $15,000; easy terms. Duross, 155 West 14th, Manhattan.

---

For Sale.—Lake Mahopac.—House, including furniture; nine rooms; two baths; garage; two acres on lake; fine view. Tel. 5425 Rector.

---

COUNTRY—FOR SALE OR TO LET.

**The Country Home League**

shows people how to live in the country and do business in the city—Homes in the mountains—on the water—in the village. Plots half an acre to ten acres

**Country Home League**
Leo. Bugg, Director 40 W. 32nd St., N. Y. City.

---

SEND TO COUNTRY DEPT. FOR BOOKLET **FAMRS** COUNTRY HOMES ANY WHERE ANY PRICE
LOUIS SCHLESINGER, INC., NEWARK, N. J.

---

COUNTRY HOUSES TO LET—FURNISHED.

**Summer Cottages**
BUNGALOWS
FISHER'S ISLAND, N. Y.
OFF NEW LONDON, CONN.

Sound and ocean boating, bathing; fine roads; golf, tennis; all outdoor sports. Cottages all sizes, $450 to $900 season; nicely furnished; hot water, elec. light; full service; meals at Mansion House if desired, housekeeping and non-housekeeping.

EXCLUSIVE PATRONAGE.

A most desirable place to spend the summer. Excellent water, perfect drainage. Certified milk diet kitchen for young children. Full information,

**WM. F. INGOLD, MGR.**
Hotel Arlington, 20 W. 25th St.
New York.

---

RYE, N. Y.
LARGE STONE HOUSE, 9 bedrooms, 3 baths; electric light; parquet floors; 9 acres of ground; FIREPROOF GARAGE for 3 automobiles; stable for 3 horses and 3 cows; beautiful shade trees; tennis court; one mile from station; all in perfect order; immediate possession; rent, including cows, $3,000 for 6 months. HERBERT A. SHERMAN, 532 5th Av. and 9 Pine St.

---

TO LET FOR BUSINESS PURPOSES.

**374-376 WEST 12TH ST.,**
S. W. CORNER WASHINGTON ST.
To lease for a long term of years.
Owner will erect building to suit tenant.
FOR FULL PARTICULARS APPLY TO
CRUIKSHANK COMPANY, 141 Broadway.

---

**Store and Basement to Let**
**175 Sixth Ave., near 13th St.**
APPLY TO
**Rhinelander Real Estate Co.,**
31 Nassau St. 'Phone 8125—Cortlandt.

---

**BROADWAY BLDG. TO LEASE**

Five-story and basement, 25x110; centre of new wholesale lace district; steam heat, electric lights, elevator; rent low. CRUIKSHANK COMPANY, 141 Broadway.

---

187 SOUTH ST.
ENTIRE CORNER BUILDING TO LEASE FOR BUSINESS PURPOSES; SUITABLE FOR SALOON AND HOTEL. BIG INDUCEMENTS. A. L. MARTIN, 74 WILLIAM ST.

---

31 East 27th St.—Large, light offices; modern building; freight, passenger elevators; electric light; also rear store and large basement. Apply Superintendent.

---

TO LET FOR BUSINESS PURPOSES.

**501 5th Av.**
S. E. corner 42d St.,
**Stores for Rent**
on Fifth Ave. Side and 42d St. side
ALSO
**Show Rooms and Offices from $300 up**
For particulars see agent in building

---

**STOCK QUOTATION TELEGRAPH BUILDING**
**26-28 Beaver Street**
Bet. Broadway & Broad St., 18 stories.
Every modern improvement.
**CHOICE FLOORS TO LET**
Light on four sides.
Absolutely fireproof.
**WARREN & SKILLIN, Agents**
174 Fulton St. or on premises

---

**Loft to Let**
with Power, in the
**Rhinelander Building**
Cor. William and Duane Sts.
APPLY
**RHINELANDER REAL ESTATE CO.**
**31 Nassau St.**
'Phone, 8125—Cortlandt.

---

**Fifth Avenue**
Opposite Waldorf-Astoria
FLOORS & OFFICES
Moderate Rents.
Apply
**MARTIN & MARTIN,**
or your own broker,
333 FIFTH AVE., Cor. 33d St.

---

**21-23-25**
**FULTON ST.**
Corner Water Street
Three Entire Buildings
FOR RENT
APPLY TO
Rhinelander Real Estate Co.,
31 Nassau St. 'Phone 8125 Cortlandt.

---

**400 FIFTH AVE.**
opposite Tiffany,
STORE FOR RENT
27x120.
Apply L. A. DUHAIN,
on premises.

---

**FIFTH AVE.**
STORE FOR RENT
Near 46th St.
Lease $8,000 per annum.
For full particulars see Mr. Landay,
27 West 34th St.

---

**Office Space in Store**
**81 WARREN ST.**
25 feet x 10½ feet deep, with 24 feet x 24 feet cellar, or divide into 3 offices. Arrange to suit.
Inquire at above address, or your Broker.
40c. SQUARE FOOT.

---

**Heptagon Building**
143-145-147 WAVERLEY PLACE.

Twelve story mercantile building for light manufacturing. Permanent light on all sides. No dark space on any floor. Best possible ventilation. Automatic sprinklers. Lowest possible insurance rate. Gas and electric power cables provided. 3,500 square feet of floor space. Convenient to all car lines. Apply to your own broker or to

DUROSS & COMPANY,
155 West 14th Street City.

---

**41 Park Row &**
**147 Nassau St.**
Junction Park Row, Spruce & Nassau Sts.
Opposite City Hall Park.
OFFICES TO LET, Bldg. 16 stories high.
3 sides open on 3 streets.
**Modern Building. Continuous Service**
Apply E A. TREDWELL, on premises.

---

"A stone's throw from the Library."
**STERLING BRONZE COMPANY BUILDING**

16 and 18 East Fortieth Street, between Fifth and Madison Avenues. Two lofts are for lease for a term of four or nine years. Fireproof, with all the latest improvements. Apply for terms to the management of the STERLING BRONZE COMPANY, 16 East 40th St., or your own broker.

---

**HAMBURG-AMER. BLDG.,**
**45 BROADWAY**
A few choice Offices and Suites,
$264 UP.
Apply on premises or
CRUIKSHANK COMPANY, 141 Broadway.

---

**OFFICES FOR RENT.**
**$15 PER MONTH UP.**
SHANLEY BUILDING,
1,204 Broadway, bet. 29th and 30th Sts.

---

STABLE, PRIVATE, 151 EAST 38th St., 3 story; 25x100.
WARREN & SKILLIN, 174 FULTON ST.

---

**GARAGE** Private or public, 151 East 38th St., 3 story; 25x100.
WARREN & SKILLIN, 174 FULTON ST.

---

**$15 Up Month.** Exceptionally light and cheerful OFFICES in Modern Fireproof Bldg. **109 Broad St**

---

Space for rent in show room of dress house; good opportunity for cloaks and suits. 1,320 St. James Building.

---

47th, 16 West.—Offices, studios, small apartment; all light rooms; reasonable rental; fine neighborhood.

---

Sublet light loft, 90x50; all or half; two years lease; one-half price; 5th Av., 20th St. Tel. Chelsea 4489.

---

Broadway office room for rent, opposite Post Office and City Hall; seventh floor. 239 Broadway.

**Brooklyn.**

VERY DESIRABLE FRONT OFFICES and large offices, or store on street; janitor service; light; heat; half block from Subway and City Hall. Your own broker or John Ehlers, 180 Montague St., Brooklyn.

**Queens.**

**CHEAP RENT**

35 Borden Av., Long Island City, near 34th St. ferry, at entrance to Queensboro Bridge; a very desirable light loft, containing about 1,800 sq. ft. of floor space, suitable for light manufacturing; rent, $35 per month; will divide to suit; also a large store, rent, $65 per month. Apply on premises, or THOMAS & SON, 1776 Amsterdam Av., N. Y.

---

TO LET FOR BUSINESS PURPOSES.

**AMERICAN SAVINGS BANK BUILDING**
**115 West 42d St.**
(Bet. Broadway and Sixth Ave.)
OFFICES AND FLOOR SPACE
To Rent. Apply at BANK,
or to your own BROKER.

---

**STORE TO LET**
1674 2d Ave., Between 86th & 87th Sts.
APPLY
RHINELANDER REAL ESTATE CO.,
31 Nassau St. Phone 8125 Cortlandt,
or 244 E. 86th St.

---

PLEASANT OFFICES—LOW RENT.
Various-sized suites, single offices, $12 upward; also desk room; beautiful view river; convenient Subway and all Elevated lines; modern 18-story. Importers and Traders Building, 24-26 Stone; 59-61 Pearl, next Broad St.

---

**14th St., 138-146 West—3 Lofts**
125x100; steam power; large electric elevator.
**DUROSS CO. 155 West 14th St.**

---

FIREPROOF FACTORY LOFTS.
Large and Small, New Concrete Building, near Wmsbgh. Bridge Plaza; abundance of help, shipping, and all conveniences. Cavanagh, 141 Roebling St., Brooklyn.

---

**LOFTS** 50x100, 50 W. 21st St., light 4 sides; special inducements.
**Duross Co., 155 West 14th St.**

---

**LOFTS,** skylight, 50x110, new bldg. 17th St., 7th Av.; $2,000.
**DUROSS CO.,** 155 W. 14th.

---

Store to let, 57th St., at Broadway; elegant, large showroom, suitable for automobiles or accessories; reasonable rent; immediate possession. Apply 240 West 57th St.

---

Business floors, large brownstone house near 5th Av., 23d St. front, back parlors; also second floor, four large rooms; $75 or separately; any business. Duross, 155 West 14th.

---

Choice corner offices, Brunswick Building, fifth floor, 225 5th Av., facing Madison Square Park. Apply Room 1,806, 220 5th Av. M. J. Walsh.

---

Corner store and parlor floor, with five rooms, on Lexington Av. at 54th St.; new show windows.

---

RECEIVERS' SALES.

UNITED STATES DISTRICT COURT, SOUTHERN District of New York.—A. C. McLOON & COMPANY, Complainant, against ROBERT P. MURPHY HOTEL COMPANY, Defendant.—In Equity 8-187.

To the creditors of the Robert P. Murphy Hotel Company, and all others concerned:

Please take notice that pursuant to order of United States District Court, dated April 1st, 1912, the personal property belonging to the estate of the above-named defendant is offered for sale by McDougall Hawkes, the Receiver thereof. Sealed bids for the whole or any part of said property will be received by the Receiver at his office, No. 32 Nassau Street, Manhattan, New York City, on or before the 9th day of April, 1912.

Said personal property will be sold at public auction by Charles Shongood, United States Auctioneer, under the direction of said Receiver, at the Albany Hotel, Broadway and 41st Street, Manhattan, New York City, on the 10th day of April, 1912, at 10:30 o'clock A. M. At said auction bids will be received for the property as a whole and in parcels. After the auction the Receiver will determine which bid or bids of all those made—both at the auction and prior thereto—shall be accepted. No bid will be received either at the auction or prior thereto which is not accompanied by cash or a certified check on some bank or trust company in the City of New York of at least 10% of the amount bid.

The property to be sold consists of all the right, title, and interest of the Receiver in and to personal property contained in the premises occupied by the hotel known as The Albany, Broadway and 41st Street, Manhattan, New York City, consisting of bedroom, parlor, restaurant, rathskeller, and office furniture, furnishings and fixtures, curtains, rugs, carpets, linens, silverware, glassware and crockery, kitchen utensils and equipment, and machinery, comprising furniture, furnishings and equipment of the said hotel known as The Albany, and formerly owned and operated by the above-named defendant, and also including all the right, title, and interest of the Receiver in and to the lease of the said premises, occupied by said hotel, dated March 1st, 1907, and expiring March 1st, 1922, and all the right, title, and interest of the Receiver in and to sub-leases and contracts of Robert P. Murphy Hotel Co. for space and privileges in and about the said premises, and all other personal property of the defendant above-named, excepting accounts receivable.

The inventory and appraisal of the said personal property was filed in the United States District Court for the Southern District of New York on the 19th day of March, 1912, and may be inspected there or at the office of the said Receiver or of his attorneys, Ivins, Mason, Wolff & Hoguet, 27 William Street, Manhattan, New York City. The said property may be inspected by prospective purchasers at said The Albany Hotel on April 8th and 9th, 1912, from 9 A. M. to 6 P. M., and further particulars may be obtained upon application to the Receiver or his attorneys.

Dated New York, April 2d, 1912.

McDOUGALL HAWKES,
Receiver of Robert P. Murphy Hotel Co., 32 Nassau Street, Manhattan, New York City.
IVINS, MASON, WOLFF & HOGUET, Attorneys for Receiver, 27 William Street, Manhattan, New York City.

---

LEGAL NOTICES.

NEW YORK SUPREME COURT, NEW YORK County.—In the matter of the application of LOUIS L. LORILLARD, for the discharge of a certain mortgage of record.

The petitioner, Louis L. Lorillard, having presented his petition in the above-entitled proceeding praying for the discharge of record of a certain mortgage made by Peter Lorillard and Catharine A. Lorillard, his wife, to Hartford Life Insurance Company, dated December 4, 1854, and recorded December 9, 1854, in Liber 482 of Mortgages, at Page 197, in the office of the Register of the County of New York, given to secure the payment of $35,000 and interest and covering premises situate in the Borough of Manhattan, City of New York, and this court being satisfied that the said petitioner has made reasonable effort to ascertain the names of one or more of the receivers of said Hartford Life Insurance Company, if any were appointed, or of the person who had or has the care of the closing up of the business of such corporation, and that the same cannot be ascertained with reasonable diligence, and on reading and filing the affidavit of George A. Lewis, verified the 28th day of March, 1912,

Now, on motion of Bowers & Sands, attorneys for the petitioner, it is hereby

Ordered that the receiver or receivers of said Hartford Life Insurance Company, if any were appointed, and the person who had and the person who has the care of the closing up of the business of such corporation, Richard S. McCreery, Louis L. Lorillard, and Henry G. Barbey, as Trustees under the last will and testament of Peter Lorillard, deceased, George L. Lorillard, Beeckman Lorillard, and Katherine B. Lorillard, and the Register of the County of New York, and all persons interested, show cause at a Special Term, Part I. of this court, to be held in and for the County of New York, at the County Court House in the Borough of Manhattan, City of New York, on the 15th day of April, 1912, at the opening of court of that day, or as soon thereafter as counsel can be heard, why said mortgage should not be discharged of record; and it is further

Ordered that this order be served personally not later than the 10th day of April, 1912, upon the Register of the County of New York, and that this order be published twice in The New York Law Journal and in The New York Times, the last publication to be not later than the 10th day of April, 1912.

Dated New York, March 29, 1912.

EDWARD J. GAVEGAN,
Justice of the Supreme Court of the State of New York.

---

HEREDITE:

L'OFFICE DE PAIX DU CERCLE DE COSSONAY, Vaud, Suisse, donne avis, que par testament homologue, a Cossonay, le 15 fevrier 1912, FRANCOIS FILS DE FEU ALBERT FAVRE, boulanger au dit lieu, a institue pour heritiers de ses biens, par parts egales entre eux, ses neveux et nieces.

Cet avis tient lieu de la sommation prevue a l'art. 558 C. C. S. Cossonay, le 13 mars 1912.

Le Juge de Paix: Ch. Eperon.
Le Greffier: E. Badan. H 21991 L.

---

SUMMONSES.

SUPREME COURT, NEW YORK COUNTY.—GEORGE P. CROKER, Plaintiff, against SMITH WILLIAMSON, as sole Executor and Trustee of and under the Last Will and Testament of FRANCIS C. TAYLOR, deceased; Jennie Taylor, Harry Taylor, and Thomas Taylor, and Woodlawn Cemetery, Defendants.—Summons.

To the above-named defendants: You are hereby summoned to answer the complaint in this action, and to serve a copy of your answer on the plaintiff's attorney within twenty days after the service of this summons, exclusive of the day of service; and in case of your failure to appear, or answer, judgment will be taken against you by default for the relief demanded in the complaint.

Dated December 18th, 1911.

DAVID M. NEUBERGER,
Plaintiff's Attorney.
Office and Post Office address No. 302 Broadway, Borough of Manhattan, New York City.

To Harry Taylor and Thomas Taylor, Defendants:

The foregoing summons is served upon you by publication, pursuant to an order of Hon. James W. Gerard, one of the Justices of the Supreme Court of the State of New York, dated the 15th day of February, 1912, and filed in the office of the Clerk of the County of New York, in the County Court House, Borough of Manhattan, City of New York, on the 16th day of February, 1912. The original summons and duly verified complaint were filed in said office on the 3d day of February, 1912.

Dated New York, February 16th, 1912.

DAVID M. NEUBERGER,
Attorney for Plaintiff.
Office and Post Office address, 302 Broadway, (Manhattan,) New York City.

---

APARTMENTS TO LET—Unfurnished. | APARTMENTS TO LET—Unfurnished.

MANHATTAN. | MANHATTAN.

West Side. | West Side.

**The WYOMING** | **55th Street and 7th Avenue** | **New IDAHO**
ABSOLUTELY FIREPROOF
HOUSEKEEPING APARTMENTS.
9 to 14 rooms and 3 baths, $2,400 to $5,000
Special Suite of 16 rooms and 4 baths, $8,500
Doctors' Offices, $2,400 to $3,000

---

**The Dearborn,**
350 to 358 W. 55th St.
JUST COMPLETED. 9-Story Fireproof Building. All Modern Improvements.
Containing Apartments and Studios of
**2-3 & 4 Rooms & Bath**
Kitchenettes and Kitchens.
**2 Rooms, $52.50 to $57.50**
**3 Rooms, $55.00 to $62.50**
**4 Rooms, $72.50 to $80.00**
**Furnished, $62.50 to $97.50**
**NEW FURNITURE**
Renting Agent on Premises. Satisfactory references absolutely indispensable.
This building is under the same ownership and management as the Cambria.
347-355 West 55th St.

---

Big Concessions.
**94TH ST.**
NEAR RIVERSIDE DRIVE
High Class Elevator Apartments with All Improvements.

**315** FRONT APT., 6 ROOMS & BATH, $46-$52.50.
REAR APT., 5 ROOMS & BATH, $42.50.
8 ROOM APT., 2 LAVATORIES; $70.

**321** 4 ROOMS AND BATH AND EXTRA LARGE FOYER, $45 TO $50.

**314** 7 LARGE, LIGHT ROOMS AND BATH AND EXTRA LAVATORY, $1,000.

---

**302 W. 79TH ST.,**
Bet. West End Av. and Riverside Drive.
Fireproof, Elevator Apartment House. One 5-room apartment, southern exposure; bright rooms; rent, $75; desirable party for immediate possession, $60.

---

**WASHINGTON AND JEFFERSON,**
318-328 WEST 51ST ST.
Attractive apartments, six and eight large, light rooms; bath, elevator, and all modern improvements. Premises or Alexander Wilson, 489 5th Av.

---

**UNADILLA** High-class elevator apts., 126-128 W. 11th, near 6 Av.
Seven rooms. Hall service, &c., Rent $75.
**Duross Co., 155 West 14th St.**

---

**308 WEST 15TH ST.**
ATTRACTIVE BACHELOR APARTMENTS.
**2** rooms and bath, **$32**
ASHFORTH & CO., 11 East 42d St.

---

**27TH** 361 WEST, Albemarle.—5 sunny, large rooms and bath, elevator, heat, 'phone; lease, $40-$45.

---

**West Side.**
**Above 110th Street and Washington Heights.**

**CONCESSIONS**

Apartments of four, five, and six beautiful large, light rooms, latest improvements; reduced rentals; inducements to desirable tenants. 215 West 147th St.

---

**515 and 523 W. 122d St.**
High-class elevator apartments, 4, 5, and 6 rooms; all night service; mail chute; "park" street, $55-$60.

---

**At Manitou, Elevator Apartments,**
4-6-room suites, $32.50 to $45; concessions.
221 West 141st St., near 7th Av.

---

**West Side.**
**Above 110th Street and Washington Heights.**

VALUES UNEXCELLED.
BURLINGTON APARTMENTS
134th Street, 587 West, 4, 5, 6 rooms. Hot water, electric light, telephone in each apartment. Rents $25, $30 and $36.
THE CHESKNOLL
160th Street, 560 West. 5 rooms, $38.
All improvements as above.
Exceptional arrangement.
THE TOWERS
Morningside Ave., 119th and 120th Streets, 6 or 7 rooms. Entirely renovated. Large rooms. Big value. $38 up.
INDUCEMENTS OFFERED.
Tel. 5921 Bryant. 507 Fifth Ave.
EVERETT M. SEIXAS & CO.

---

**THE MIDLOTHIAN**
353 West 117th St.
5 and 6 Rooms, $35.00 to $45.00.
Elevator, telephone, steam heat, hot water, tiled bath, uniform service, electric light; all rooms outside light and air. See janitor.

**East Side.**

**5, 6 and 7 Rooms**
**2nd Ave., 86th and 87th Streets**
Large rooms. "L" Station, 86th St., 3d Av.
Rents, $20 to $39. Apply
**RHINELANDER REAL ESTATE CO.,**
31 Nassau St., or 244 East 86th St.

---

**TO SUBLET**
7 room Apartment to October 1; regular rent $90. Immediate possession, $65. Every improvement. First class elevator apartment house. Fashionable neighborhood.
**2,041 5TH AV.,** Cor. 126th St.

---

**ELEVATOR APTS. $35**
4 beautiful, light, cheerful rooms, baths; telephones; all improvements; Tuxedo Court, southwest corner Madison Av., 128th St.

---

**120 EAST 31st ST.**
High-class, eight-room, fireproof, elevator apartment; all light rooms; rent $1,500.
Hibson Co., Lexington Av., cor. 34th St.

---

**THE CLEVELAND**
126-130 East 24th St.
Apartments of 9 rooms, ample closets, &c.

---

**Kingston—129 East 76th St.**
Handsome apartment, seven large, light rooms, $55.

**BROOKLYN.**

**Park Slope Duplex Houses**
Separate entrances to each apartment. Seven large, all light rooms, and bath. Every improvement, handsomely decorated. All comfort and privacy of a one-family dwelling, with conveniences of an up-to-date apartment. Rents $65. Superior to anything in Manhattan at twice that rental.
20 minutes from Park Row.
Elevated, Trolley, or Subway.
**WALTER L. JOHNSON,**
336 9th St., bet. 6th and 7th Avs., Brooklyn.

---

ELEGANT NEW DUPLEX APTS.
8 large rooms, handsomely decorated; every modern improvement, comfort, and privacy of a one-family house.
RENTALS, $70 AND $75.
PARKSIDE AV., BET.
FLATBUSH AND BEDFORD AVS.
WESTWOOD REALTY CO.,
Corner Flatbush and Woodruff Avs., Bklyn.

---

SCHOOLS. | SCHOOLS.

NEW YORK—Manhattan. | NEW YORK—Manhattan.

**Ethical Culture School**
Founded in 1879 by Felix Adler | Central Park West and 63rd Street

Kindergarten, Elementary, High School and Normal Departments.
Country Camp, Athletic Sports, and School festivals.
Broad course of ethical instruction.
In September, 1912, new Open Air Classes will be held on the roof overlooking Central Park.
For these Open Air Classes, in the 4th, 5th and 6th grades, a few places are still available; and because of the transfer of some in-door pupils to the roof, a few places are also available in the regular school.
Application, in either case, should be made promptly to
FRANKLIN C. LEWIS, Superintendent

---

**HOGE**
**Tutoring School**
"The School of the Highest Endorsement."

Boys thoroughly tutored in all branches preparatory to colleges or technical schools. Fully equipped chemical and physical laboratories. Individual tutoring, or instruction in small classes of two to four students.

ALBERT A. HOGE, Principal, 248 W. 76th St., N. Y.

---

**The Brown School of Tutoring**

241 West 75th St. Sixth Year. 'Phone Col. 8894

Bright pupils not retarded and backward pupils not embarrassed or discouraged by classes. Pupils cover thoroughly 2 and 3 years' work in one. Lessons at home or school. Finely equipped laboratories.

---

Tutoring for Regents and colleges; backward high school stdents rapidly advanced. Mathematics, languages, sciences, laboratories. Heidemann's Private School, 616 West 138th.

---

LOOKING FOR A SCHOOL OR CAMP?
YOU CAN FIND THE SCHOOL WANTED
by writing School Agency, M.-41 Park Row, N. Y.

---

SUMMONSES.

SUPREME COURT, NEW YORK COUNTY.—ALBERT BRAUER, Plaintiff, against GARRISON B. ADAMS and UNITED STATES TRUST COMPANY OF NEW YORK, as Trustee under the last will and testament of Thomas Adams, deceased, Defendants.—Summons.

To the above-named defendants:

You are hereby summoned to answer the complaint of the plaintiff in the above-entitled action, and to serve a copy of your answer on the plaintiff's attorney within twenty days after the service of this summons, exclusive of the day of service, and in case of your failure to appear or answer judgment will be taken against you by default for the relief demanded in the complaint.

Dated New York, January 4th, 1912.

ROBERT LAWRENCE,
Attorney for Plaintiff.
Office and Post Office address, 115 Broadway, Borough of Manhattan, New York City.

To the above-named defendant, Garrison B. Adams:

The foregoing summons is served upon you by publication pursuant to an order of the Hon. Edward J. Gavegan, a Justice of the Supreme Court of the State of New York, dated the 23d day of March, 1912, and filed with the complaint herein in the office of the Clerk of the County of New York in the County Court House, in the Borough of Manhattan, City, County, and State of New York.

Dated New York, March 27th, 1912.

ROBERT LAWRENCE,
Attorney for Plaintiff.
Office and Post Office address, 115 Broadway, Borough of Manhattan, New York City.

---

PUBLIC NOTICES.

DEPARTMENT OF FINANCE, BUREAU FOR THE COLLECTION OF TAXES, No. 57 CHAMBERS ST., BOROUGH OF MANHATTAN, NEW YORK, APRIL 1, 1912.

NOTICE TO TAXPAYERS.

NOTICE IS HEREBY GIVEN THAT THE assessment rolls of real estate and personal property in the City of New York for the year 1912 have been delivered to the undersigned and that all taxes on said assessment rolls are due and payable as follows:

All taxes on personal property and one-half of all taxes on real estate are due and payable on

**WEDNESDAY, MAY 1, 1912,**

and the remaining and final one-half of taxes on real estate shall be due and payable on the FIRST OF NOVEMBER, 1912. *All taxes become liens on the real estate affected thereby on the respective days when they become due and payable as hereinbefore provided and shall remain such liens until paid.*

The second half of the tax on real estate which is due as hereinbefore provided on the first day of November following the payment of the first half, may be paid on the first day of May or at any time thereafter providing the first half shall have been paid or shall be paid at the same time and on such payments of the second half as may be made in such manner prior to November first a discount shall be allowed from the date of payment to November first at the rate of *four per centum* per annum.

**NO DISCOUNT IS ALLOWED ON PERSONAL TAX BILLS.**

**Penalty on unpaid taxes on real estate begins June 1 and December 1; on unpaid personal taxes June 1.**

Taxes are payable at the office of the Receiver of Taxes, in the Borough where the property is located, as follows:

Borough of Manhattan, 57 Chambers st.
Borough of The Bronx, Municipal Building, corner 3d and Tremont aves.
Borough of Brooklyn, Municipal Building.
Borough of Queens, Court Square, Long Island City.
Borough of Richmond, Borough Hall, St. George.

FRED. H. E. EBSTEIN, Receiver of Taxes.

---

SURROGATE NOTICES.

In pursuance of an order of Hon. Robert Ludlow Fowler, a Surrogate of the County of New York, notice is hereby given to all persons having claims against Mary E. Wood, late of the County of New York, deceased, to present the same with vouchers thereof to the subscribers at their place of transacting business at the office of Richard G. Babbage, Room 1415, No. 111 Broadway, in the City of New York, on or before the 20th day of July next.

Dated New York, the 8th day of January, 1912.

BLANCHE E. VALENTINE,
IRENE E. STORM,
Executrices.

---

## For Seekers of City and Suburban Homes

The Annual Real Estate Review, with The New York Times, Sunday, April 28th, will contain information of interest to home seekers, real estate buyers, brokers, and others identified with real estate. Articles on Metropolitan activities, growth of real estate securities, interviews with prominent real estate men on new methods of construction and details of picturesque home centres.

# COURT CALENDARS.

## FEDERAL.

### Supreme Court Proceedings.

*Special to The New York Times.*

WASHINGTON, April 3.—Following were the Supreme Court of the United States proceedings to-day:

498—Henry C. Ripley, appellant, vs. the United States; and 499—The United States, appellant, vs. Henry C. Ripley. Leave granted to issue the mandate at once.

130—John A. Knott, et al., Railway and Warehouse Commissioner, et al., appellants, vs. Chicago, Burlington & Quincy Railroad Company, and other Missouri rate cases. Argument continued for the Railroad and Warehouse Commissioners et al., and concluded for the railway company.

Day call for April 4: Nos. 507, 864, 424, 599, (and 600 and 601,) 784, 813, (and 814,) 776, (and 505,) 820, 721, 519, and 859.

UNITED STATES CIRCUIT COURT OF APPEALS—Lacombe, Coxe, Ward, and Noyes, JJ. 204—Converse v. Stewart. 205—Chelsea Fibre Mills v. S S Good Hope. 206—Balfour v. same. 207—Winter v. same. 208—Waterman Co v. Modern Pen Co. 211—Butler v. Tug Aurora & Coleraene. 214—Royal Ins Co v. Kline Bros. 215—London & Lancashire In Co v. same. 216—McAllister v. Elizabeth. 217—Berwind White Co v. Prest Lincoln. 218—Matter of Jungman. 219—Matter of Emmis.

UNITED STATES DISTRICT COURT—Hough, J. Jury calendar. 123—Montolaro v. Dempsey. 108—Hansen v. Penn R R. 156—Kmetz v. N Y, N H & H R R. 117—Dietz v. Beveridge. 48—Rosoff v. Breakwater. 113—Niles v. Ludlow Valve Mfg Co. 132—McKinnon v. Heinze. 295—Joline & Robinson v. Blake. 200—Petition v. French Garter Co. 248—Locker v. Am Tob Co. 114—Trenton Whisk Broom Works v. Netter. 111—Laying v. Frost Finishing Co. 120—Price v. Greenhut & Co. 146—Marden v. Dewsnap. 158—Boldt v. Nevins. 162—Snider v. L Candee Co. 164—Franz v. Straus. 166—Corcoran v. Borden's Cond Milk. 168—Schuff v. Thompson-Starrett Co. 171—Gardner v. N Y, N H & H R R. 133—Connolly Tanning Co v. Thurston Co. 172—Fisk Rubber Co v. Auto Tire Co. 174—Williams v. Guaranty Trust Co. 175—Reilly v. Snare & Triest. 176—Hannay v. Guaranty Trust Co. 177—Baylie v. N Y, Susquehanna & W R R. 178—Tillinghast v. Moran. 179—Same v. Henderson. 180—Same v. Brown. 181—Wallin v. N Y, N H & H R R. 182—U S Finance Co v. State Line Oil Co. 183—Starkey v. Empire Bottle and Supply Co. 186—Brewster v. Raritan River Clay Co. 187—Morris & Essex R R v. Anderson. 188—Oliver Ditson Co v. Forsythe. 189—Seidman v. Intl Merc M Co. 190—Standard Gas Light Co v. R G Packard Co. 191—Alexander v. San Antonio & Aransas Ry. 192—Alexander v. St Louis Southwestern Ry Co. 194—Schatz v. Winton Motor Car Co. 195—Clapp v. Whitridge. 196—U S v. Audujar. 197—Morris & Essex R R v. Anderson. 199—N Y C & H R R R v. Marshall.

UNITED STATES DISTRICT COURT—Hand, J. Admiralty. 57—Beard v. S S Campania. 175—Carson v. S S Bunker Hill. 88—Matter of Barge Admiral Dewey. 117—Olds v. Boat Nellie Follette. 118—Rogers Mfg Co v. same.

## STATE.

SUPREME COURT—Appellate Division—Ingraham, Laughlin, Scott, Miller, and Dowling, JJ. Court opens to-day at 10 A. M. Motions. Non-enumerated motions: 1—Matter of Hamlin. 3—Harris v. Reichenbach. 4—Same v. same. 5—Matter of Union Life Ins Co. 7—McMahon v. Creelman. 8—Wilson v. Miller. 9—Harduven v. Frothingheim. 10—Sire v. Browning. 12—Jones v. Woodin. 13—Zimmerman v. Zimmerman. 14—Barnes v. Cumming. 15—Adamson v. Edwards. 16—Zinsser v. Koch. 17—Consol Tea Co v. Goldberg. 18—Flagg v. Union & Advertiser Co. 19—Zinsser v. Koch. 20—Matter of Barling. 21—Zeggio v. Robinson. 22—Whitman v. Morris. 23—Myles v. American Luxfer Prism Co. 24—Harris v. U S Raincoat Co. 25—Kalish v. Kalish. 26—Schweiger v. Block. 27—Mercantile Exch v. Murphy. 28—Valentine v. Wuppermann. 29—Hoffman v. Murray. 30—Palumbo v. L'Araldo Italian Pub Co. 32—Peters v. Miller. 33—Rothbarth v. Herzfeld. 34—Schieffelin v. Britt. 35—Shattuck v. Guardian Trust Co. 36—Cuppy v. Stollwerck Bros.

SUPREME COURT—Special Term—Part I.—Bischoff, J. Election case. A—In re Donnelly. Litigated Motions. 1—Madison Real Property & Sec Co v. Hutton. 2—Matter of Seneca Av. 3—Auerbach v. Ammidown. 4—Levine v. Potter. 5—Zadek v. Defranco. 6—Matter of McCormick (Heagney.) 7—Morris v. Seattle Realty Co. 8—Same v. same. 9—Hastings v. Mason. 10—Begen v. Pettus. 11—Sadowsky v. Lippman. 12—Same v. same. 13—Cozzens v. W Mt Vernon Realty Co. 14—Empire State Surety Co v. Patterson. 15—Witherbee v. Ward. 16—Witherbee v. Bowles & Schwab. 17—Witherbee v. Bowles & Mitchell. 18—Doherty v. American Gas & Electric Co. 19—Patterson v. Patterson. 20—People v. Rogers. 21—Davis & Gelatis v. 25th St Const Co. 22—Cowdery v. Cowdery. 23—Elfermann v. Honigstein. 24—Waters v. City of N Y. 25—Geo Brown & Co v. J C Vreeland Building Co. 26—Same v. same. 27—Matter of Hiken. 28—Henschel v. Zingales Realty Co. 29—Matter of Peerless Cork & Seal Co. 30—Strauss v. McElroy. 31—Matter of Lawrence. 32—Silverman v. Ebin. 33—Doll v. R H M Realty Co. 34—Schwartz v. Irvine Realty Co. 35—Butman v. Egan. 36—Chalmers v. Jarratt. 37—Anglo South American Bank v. National City Bank. 38—Rosenblatt v. Phillips. 39—Thompson v. Counes. 40—O'Connor v. Kenny. 41—Frank v. Patton. 42—Matter of De Rosa. 43—Matter of Rollo (Northcote.) 44—Glover v. National Bank of Commerce. 45—Foster v. Lederer. 46—Durkin v. N Y C & H R R R Co. 47—Wheeler v. Wheeler. 48—Forster v. Tucker. 49—Herz v. Siegel. 50—Matter of Rennard. 51—Colt v. Colt. 52—Ridley v. Walter. 53—Maloney v. Herbert Oppenheimer Realty Co. 54—La Chicotte v. City of N Y. 55—McHugh v. Empire Timber Co. 56—Fahey v. Lieberman. 57—Toner v. Central Park, &c, R R Co. 58—Hellwig v. Linch. 59—McCabe v. Linch. 60—Matter of Conway (Connor.) 61—Vanderpool v. Edgley. 62—Matter of Whitney & Steen Co. 63—Hyde Park Terrace Co v. Jackson Bros Realty Co. 64—Webb v. Cram. 65—Cont. Curtain Co v. Lyric Vaudeville Co. 66—Same v. same. 67—Preston v. Barrick Pub Co. 68—Water Works Equipment Co v. Levy. 69—City N Y v. Lockwhit Co. 70—Franklin Savings Bank v. Hagerty. 71—Bluestein v. Lowe. 72—Lord & Taylor v. Davenport. 73—Collins v. Ahearn. 74—Weeks v. Lugar. 75—Ettla v. Engle. 76—Matter of Kaufman, Brill & Co. 77—Lockwood v. Gt Western Ins Co. 78—Loebl v. Loebl. 79—Rubsamen v. Schultz. 80—Matter of Elephant. 81—Excello Arc Lamp Co v. Armstrong. 82—Marcy v. J Pierce Co. 83—Norton v. Borough Express Co. 84—Wallman v. Brennan. 85—Willis v. Riley. 86—Bartlestone v. Miller. 87—Jacobsen v. Jacobson.

SUPREME COURT—Special Term—Part II.—Platzek, J. Ex parte business.

SUPREME COURT—Special Term—Part III.—Greenbaum, J. Motions. Demurrers. 410—Picirrilli v. 6th Av & 4th St Realty Co. 414—Soroker v. Soroker. Preferred cause. 5139—Farley v. Whalen. General calendar. 4021—Cordova v. Aguado. 2709—Burnstine v. Burnstine. 4677—Kruger v. Kruger. 3364—Stade v. Billington. 4061—Wall v. Arnoldi. 254—Long v. Lebanon Nat Bank. 5245—Bryde, Inc, v. Tierney. 4344—Favary v. Favary. 242—Schreiber v. Stern. 2336—Coleman Stable Co v. London Realty Co. 2393—Ranger v. Locke. 4532—Interborough Sash & Door Co v. Brill Cont Co. 4689—Appel v. Berkman. 4766—Epstein v. Epstein. 2163—Garden v. Garden. 2317—Gage v. Liebert. 798—Barver v. Barver. 3184—Kuperman v. Kuperman. 3640—Frank v. Mittler. 4022—Vaughn v. Vaughn. 4489—Glass v. Glass. At 2 P. M. 4522—Wechsler v. Rawak. 4533—Rabinovitz v. Rabinovitz. 4534—Solomon v. Cunningham. 4562—Van Zandt v. Williamson. 4582—Friermuth v. Friermuth. 4594—Roden v. Dimenna Cons Co. 4597—Mitchell v. Dunmore Realty Co. 4680—Appel v. Appel. 4684—Scales v. Scales. 4686—Sumner v. Ryan. 4702—Rosenzweig v. Rothschild. 4721—Bauch v. Goldstein. 4735—Bayside Nat Bank v. Cavanaugh. 4775—Duncan v. Gomprecht Sausage Co. 2497—Riggs v. Rice. 215—Brandt v. Woolworth & Co. 217—Same v. Feist. 2468—Coussirat v. Mezzulo. 1254—Curran v. Oppenheimer. 2137—Salvin v. Salvin. 1846—Curran v. Oppenheimer. 811—Leary v. Kafka. 2668—Mayer v. Brill. 2894—Dykes v. Dykes. Case on.

SUPREME COURT—Special Term—Part IV., clear; Part V., case on; Part VI., case on; Part VIII., case on.

SUPREME COURT—Trial Term—Part I.—(Criminal Term.)—Davis J. 1—James Pasquale. 2—Samuel Lipinsky. Clear.

SUPREME COURT—Trial Term—Part II.—Devaney, J. 6437—Cardillo v. Leizerkowitz R & C Co. 6088—American Exchange Natl Bank v. Van Praag. 6258—W P Callahan Co v. Hills. 6096—Kraus & Co v. Meyer. 6416—Bowery Bank v. St Gallen Mfg Co. Case on.

SUPREME COURT—Trial Term—Part III.—Pendleton, J. 873—Mulligan v. Int R T. 700—Rosenberg v. B H R R. 525—Weiss v. B, Q Co, &c, R R. 611—Boice v. Coney Island, &c. 620—O'Donnell v. same. 839, 840—Genonese v. Linch. 858—McLaren v. Joline. 859—McLaren v. same. 864—Olinick v. Whitridge. 865—Siems v. Linch. 886—Tommony v. Int R T. Clear.

SUPREME COURT—Trial Term—Part VIII.—Dugro, J. Inquest. 4128—Fallini v. Ferong. 3227—Brown v. Abrams. 4907—Drummond v. Norton Co. 4038—Baulbal v. Martinez. 2987—Longobardi v. Moeller. 3864—Scanlon v. City of N Y. 3653—Maggio v. Hill. 4204—Coyne v. Ogden. 3208—Gleiss v. City of N Y. 3209—Binney v. City of N Y. 4162—Malon v. Hygeia Distilled Water Co. 4139—Ferivish v. Margolin. 3670—Kauffman v. O'Brien. 975—Dougherty v. City of N Y. 2952—Holland v. City of N Y. 4151—Schultz v. Homer. 2237—Chambers v. Wanamaker. 3637—Collier v. Cont Asphalt Pav Co. 3632—Reese v. Hecht. 4146—Singer v. Mokisk. 4148—Moran v. Seacombe. 4156—Singer v. Green. 4159—Carpenter v. Outdoor News Co. 4160—Fyles v. Bustanoby Bros. 4161—Haskell v. Rutger Const Co. 4166—Oberfelder v. West End Motor Cab Co. 4167—Harris v. West End Motor Cab Co. 4169—Haussman v. Muefistein. 4171—Barbaro v. Buckley. 4173—Spiller v. Grosscup. 4176—Crawford v. Happel. 4178—Coleman v. Mendelson. 4182—Miller v. City of N Y. 4184—Fahey v. Lieberman. 4185—Lundstrom v. Johnson. 4186—Kaffka v. Huylers. 4187—Hanlon v. Kennedy. 4189—Marcia v. Johnston. 4192—Horaman v. W. M. P. Motor Co. 4196—Casey v. City of N Y. 4197—Mammon Land Co v. Pushkoff. 4198—Anderson v. Holbrook, Cabot & R. 4199—Reilly v. Barbour Asphalt Pav Co. 4201—Yochelson v. City of N Y. 4202—Schmuckler v. Grimstein. 4203—S Schmuckler v. Grimstein. 4209—Greenberg v. Moschowitz. 4213—Hughes v. Star Co. 4215—Norton v. Borough Exp Co. 4216—McDermott v. Sloane. 4217—Smith v. Cardo Borgio Stone Co. 4219—Kenada v. Morgan. 4220—Sesselman v. Brenzinger. 4225—Guaranty Trust Co v. Tracy. 4230—Noon v. Cons Gas Co. 4231—Noon v. Cons Gas Co. 4232—Noon v. Cons Gas Co. 4234—Bugosian v. N Y Edison Co. 4237—O'Neil v. Kraftmeyer & Neuberger. 4239—Hochhauser v. Steiner. 4241—Levy v. Beck. 4245—Shea v. Mosler. 4246—Freit v. Jockey Club. 4247—Orton v. Wechsler. 2592—Heckroth v. Harding. 2593—Heckroth v. same. Clear.

SUPREME COURT—Trial Term—Part IV., case on; Part V., case on; Part VI., case on; Part VII., case on; Part IX., case on; Part X., case on; Part XI., case on; Part XII., clear.

SUPREME COURT—Trial Term—Part XIV.—Newburger, J. 4539—Veclenden Bros v. Talcott. 4300—Schnel v. Weil. 3448—Janes v. Paddell. 5244—Ramsay v. Miller. 4179—Dey v. Tilley. 638—Schoenfeld v. Foundation Co. 4504—Goshorn v. Cummings. 4481—Boose v. Delmel. 3492—Union Waxed and Par Paper Co v. Gardner. 2789—Coutant v. Mason. 3548—Mulhall v. Mulhall. 4456—Vogel v. Phelan. 4015—Lebowitz v. Kemp. 1017—Alexander v. Old Bridge Enameled Brick and Tile Co. 1021—Same v. U S Encaustic Tile Works. 508—Same v. Mosaic Tile Co. 2708—Same v. Columbus Tile Co. 2731—Same v. Nat Tile Co. 854—Tarbox v. City of N Y. 3225—Oneida Community v. Higgins & Seiter. 3226—McGowan v. Colety. 3310—Bronner v. Tynburg. 3312—Long v. Dingel. 2896—Knickerbocker v. Int R T Co. 4558—White Rabbitt Dye Co. v. Fred Fear Co. 3960—Hansen v. Schultze. 3781—Pakas v. Mead. 4612—Herrman v. Leland. 2680—Bossert v. Schwoerer. 4583—Hastings Land Imp Co v. Empire State Surety Co. 3840—Zugat v. Frankel. 4257—Marshall v. Welch Machine Works. 3793—Harris v. Albus. 394—China & Japan Trading Co v. J Spencer Turner Co. 2752—Warren v. Belliro. 2114—Clarke & Co v. Zimmerman. 6150—Balch v. Balch. 3618, 3620—Mercantile Nat Bank v. Coyle. 3130—Warner v. Riverside Bank. 3181—Church v. Same. 1686—Pluener v. Berwind. 1898—Borofsky v. Burton-Pierce Co. Case on.

SUPREME COURT—Trial Term—Part XIII., clear; Part XV., case on; Part XVI., case on; Part XVII., case on.

SURROGATES' COURT—Chambers—Cohalan, S. Wills for probate: Francis S Padelford, Henrietta Manning, Edward J Evans, Henry E Cleveland, Andrew E Flynn, Michaelis H Ziegel, Mary D'Arcy, Charles Hagar, Zacharius Bendheim, Theresa Wieler, Charles F Malone, Theodore Keller, Martha E Moore, Catherine T Roche, Charles E Sprague, Sophia Chuch, Alonzo Stryker, Patrick Kane.

SURROGATES' COURT—Trial Term—Fowler, S. Contested wills: 2913—Maria L Tillotson, estate Jane Jones.

CITY COURT—Trial Term—Part I., Finelite, J.; Part III., Green, J.; Part IV., La Fetra, J.; Part V., Donnelly, J.; Part VI., Delehanty, J.; Part VII., Lynch, J.; Part VIII., O'Dwyer, C. J. Calendar called in Trial Term, Part I. room at 9:45 A. M. 6399—Davis v. Pollak. 6600—Liggio v. Mayer. 6566—Korman v. Nussbaum. 6549—Naskin v. Jacobs. 6635—Harkins v. Conn Cab Co. 5040—Isaacs v. U S Grand Lodge S B. 6826—Landesman v. Consol Gas Co. 6830—Cohn v. Wolf. 6844—Henpel v. Hirsch. 6848—Silberman v. Cohen. 6849—Holtz v. Fellen. 6858—Taussig v. Scheldwachter Co. 6850—Quinn v. Interborough Rapid Transit Co. 6859—Gambron v. Cody Shoring Co. 6869—Gilday v. Springer. 4183—Garrett v. Radle Estate. 6169—Burns v. Boehm. 6239—Du Bois v. Pessia. 6707—Central S F Co v. Equitable B & C Co. 820—Spadaccini v. Gingold Realty Co. 9190—Barbarito v. Mason Seaman Trans Co. 6584—Tkotch v. Marrick. 6607—Hurwitz v. Rice. 6601—Armestio v. Knickerbocker Ice Co. 5944—Duval v. Central Realty Company. 6805—Mistler v. Joline. 6806, 6807—Geasbauf v. Sheffield Farms, &c, Co. 6685—Maurer v. Corn. 6812—Latzman v. Goodman. 6817—Frankel v. Joline. 6820—Pauli v. Waldner. 6872—Wolf v. Ulopea Land Co. 6874—Cravatta v. Bennett. 6876—Jones v. Marmae Const Co. 6878—Peyton v. Brown Bros. 6879—Boylston v. Man Amuse Co. 6880—Safstrone v. Stanley Hoisting Co. 6884—Schenckman v. Nassau Elec R R. 6885—Lucia v. Bordens Cond Milk Co. 6886—Sutherland v. Thompson Starrett Co. 6887—Ryan v. General Chem Co. 6889—Schwaell v. Thompson Starrett Co. 6890—McNamara v. Carnegie Hall. 6891—Cunningham v. Weed. 6892—Doris v. Smith Elev Co. 6893—Smith v. Thompson Starrett Co. 6896—Amster v. Monash. 6897—Sandezer v. Weintraub. 6898—6899—Tucker v. N Y N H & H R R. 6901—Cohen v. Joline. 6902—6903—Denimarce v. Int R T Co. 6904—Eiseman v. Nesnewurtz. 6905—Marks v. Webster Iron Works. 6906—Stutzky v. Int R T Co. 6907—Burns v. Aeolepyle Co. 6908—Wiley v. Gagliane. 6910—Scarborough v. Hughes. 6916—Van Lemup v. Wiley. 6917—Stevenson v. Vogel. 6918—Bdrewiscz v. Lorraine Hotel Co. 6919—Klestrow v. Joline. 6921—Kablach v. Arbuckle. 6922—Baczkus v. Int R T Co. 6924—Yuozunoniczus v. Joline. 6925—Kelly v. same. 6926—Hall v. Dwyer. 6927—Lord v. Crane. 6928—Timm v. Lutz. 6931—Slonowitz v. Levy. 6932—Fassey v. Jacobs. 6933—Schnurer v. Althoff. 6935—Pendleton v. Joline. 6936—Melandy v. same. 6939—Goldstein v. The B & M. 830—Evans Bros v. Ruft. 831—Hyman v. Greenberg. 832—Amand v. Schultz. 833—Buess v. Solon Const. Co. 834—Cherlin v. Cohen. 834½—Lebus v. Lebus. 835—Moses v. Arena Const Co. 836—Heingerford Co v. City of N Y. 5492—Kent v. Western Union Tele Co. 5161—Amberg v. Alberti. 2302—Deutsch v. Rosexwasser. 3782—Kaempffert v. Van Valkenburgh. 4799½—Schmidt v. Onward Const Co. 9447½—Perlmutter v. Coleman. 6062—Schiffnagel v. Int R T Co. 4048—Nelson v. Warner. 4138—Stein v. Cohen. 3488—Langson v. Zuckerman. 4449—Simmons Hardware Co v. Olson. 5331—Ambas v. Feldman. 1758—Singer v. Standard Fire Ins Co. 5002—Weinbaum v. McMartin. 1361—Am Woolen Co v. Lessler. 5056½—Beckon v. Bendel. 5731—Prater v. Davis. 5867—McGinley v. Knic-Stables Co. 5901—Friedenberg v. Consol Tele & C Co. 4573—Arons v. Grasky. 6044—Jacobs v. Edward. 4889—Weintraub v. Int R T Co. 1007—Meyer v. Reed. 4122—McGowan v. Alphons Custodio Co. 4803—U S Fidel & C Co. v. Fromme. 4757—Salinsky v. Kragen. 5231—Victor v. Bass. 4799—Kramer v. Wolf. 4808—Frank v. Folas. 4841½—Thompson v. Lyon. 4876—Mael v. Penn R R. 4883—Tucker v. Feuer. 4906—Berry v. Anderson. 4965—Rosenberg v. Hartenstein. 5019—Mulqueen v. Smith. 5048—Yevreisky v. Internat'l M M Co. 5049—Rosenthal v. Sugarman. 5086—Milano v. Weiser. 5150—Harris v. Jackson. 5245—Schmahl v. Siegel. 5730—Silverman v. Woodelman. Clear.

CITY COURT—Trial Term—Part III., clear; Part IV., case on; Part V., clear; Part VI., case on; Part VII., clear; Part VIII., clear.

CITY COURT—Trial Term—Part II.—Schmuck, J. 4058—Birdsey-Somers Company v. Sleeper. 4227—Haimowitz v. Abramowitz. 3383—Alces v. Mancero. 4134—Rosenberg v. Weisberg-Mark Co. 4211—Sheridan v. Pigeurin. 4056—Revel Realty and Securities Co v. Stimson. 4172—S & S Realty Co v. Bonwit. 4197—Fishgold v. Leibowitz. 4212—Pastene v. Sclafani. 4218—Fairfax v. Real Estate H & E Co. 4219—Same v. same. 4157—Wintfeld v. Schwartz. 4224—Grossman v. Schuchar. 4228—Geldes v. Nat Surety Co. 4229—Herschowsky v. Walsh. 4230—Lewin v. Barnett. 4239—Ciavanni v. Alliegno. 4242—Pagoff v. Cohen. 4141—Auerbach v. Mittenthal. 4189—Schlesinger v. Stern. 4243—Price v. Cremede Mohr Co. 4181—Cody S & C Co v. Wechsler & Noel. 4195—Herbert v. Weinstein. 4150—Rubenstein v. Kaliske. 4198—Riverside Drive Apart v. Allison. 4130—Cobert v. Rosengarten. 4232—Freeman v. Hergenbau. 4126—Bercowitz v. U S Grand Lodge O B. 4244—Kass v. Reisler. 4183—N Y Butchers, &c, Co v. Heller. 4196—Bourgern v. Bustanoby. 4231—Marling v. Nat Gas Governor Co. 4245—Gens v. Wallach-Reisler Co. 4254—De Lemos v. Kapp. Case on.

### Referees Appointed—New York.

SUPREME COURT—Bischoff, J.—Everdell v. Bankers' Life Insurance Co.—Adam Wiener. Levy v. Stromberg—Isham Henderson. Troughton v. Rehbock—Henry J. Goldsmith. Pritzkaw v. Levinson—Andrew S. Hamersley. Prospect Inv. Co. v. Roma Construction and Engineering Co.—Benjamin Patterson.

SUPREME COURT—Platzek, J.—Waldron v. Waldron—J. Campbell Thompson. Moore v. Focarile—N. Taylor Phillips.

### Receivers Appointed—New York.

SUPREME COURT—Platzek, J. Hugo Lehman v. Francis E. McKiernan—Sydney Bernheim. Lawyers Title Insurance and Trust Co v. Patrick Monahan—Ignatius L. M. Wilkinson. Cheever N. Ely v. Anastasi C. M. Azoy—Edward C. Delavan. Blanche Kronethal v. Louis Rosenthal—Louis Ross. Hamilton Sec. Co. v. Hope Construction Co.—Jacob Katz.

CITY COURT—McAvoy, J.—George Dishow v. Emanuel Manheimer—William T. Keleher. Greenhut & Siegel Cooper Co. v. Etta B. Porter—Alfred H. Townley.

### Kings County.

SUPREME COURT—Appellate Division—Second Judicial Department—Jenks, P. J.; Burr, Thomas, Carr, Woodward, JJ. Non-enumerated day calendar. 141—Maloney v. Lazansky. 142—Widder v. same.

SUPREME COURT—Special Term Trials—Marean, J. 2024—Dushkind (demurrer) v. Titcomb. 2033—Prinz v. Prinz. 2038—Dehn v. Halst. 2040—Gordon-Stein Contrac Co v. Highway Amus Co. 2042—Meyer v. Sabine. 2047, 959—Casamassa (3 cases) v. Casamassa. 2063—Bonnlander v. Barnewald. 2065—Grasso v. Palo. 1779—Greene v. Ingersoll. 1819—Storz v. Levin. 2002—Saladino v. Ferguson. 1136—Rabinowitz v. Mendelson. 1561—Peters v. Peters. 1823—Ciervo v. Ciervo. 1574—Behringer v. Hanneman. 1576—Spice v. Hanneman. 1968—Moskowitz v. Popkin. 1949—Kourad v. Kourad. 2069—Miller v. Winfield. 2070—More v. Murphy. 2074—Lindemann v. Lindemann. 2093—De Yiers v. Fitzgerald. 2098—Quinn v. Quinn. 2100—Windsor v. New Knickerbocker Home Co. 1619—Casey v. People's Trust Co. 1685—Romeo v. Romeo. 1273—Friedsall v. Teres. 1761—Wortzman v. I Len Caplan Co. 1622—Peters v. Peters. 1773—Munson v. Witenberg. 1039—Barila v. Barila. ..—Ciaccia v. Audley Clark Co. Highest number reached on the regular call, 2099.

SUPREME COURT—Trial Term—Part I., Kelly, J.; Part II., Aspinall, J.; Part III., Kelby, J.; Part IV., Clark, J.; Part V., Garretson, J.; Part VI., Scudder, J. 3906—Teranova v. City of N Y. 3911—Stratton v. Coney I & B R R. 3930—Dolan v. Bklyn Union Gas Co. 3933—Regel v. Coney I & B R R. 3940—Stokes v. Nassau R R. 3847—Meissner-Fangemann v. same. 3956—Gorman v. City of N Y. 3957—Ward v. same. 3959—Bannon v. Shelley. 3961—Tillman v. Burns. 3962—Wahl v. Gorman Co. 3976—Fallon v. Nassau R R. 3981—Faust v. N Y Tel Co et al. 3982—Bauer v. Montague Mailing Co. 6478—Coyne v. Thatcher & Son. 2430—Wilson v. B H R R. 5564—Murphy v. City of N Y. 2814—Bloom v. Bankers Surety Co. 6922—Coombs et al v. Cohen. 6921—Sinnott v. Hanan. 2622—Chase v. Marrett Mfg Co. 2679, 2682, 2683—De Fraine, Bayha & Babcock v. Coney I & B R R. 3698, 3701—Blackwell & Post v. B H R R. 2310—Bennett v. Austro-Americana Ins So. 3718—Silverman v. B H R R. 3634—Buschman v. Lamborn. 3799—Pritchard v. Nassau R R. 3721—Taggart v. B H R R. 1310—Levine v. Nassau R R. 1958—De Santis v. Skidmore. 1212—Bussener v. B H R R. The balance of the calendar stands over until April 8. Highest number reached on regular call, 4085.

SUPREME COURT—Special Term—Maddox, J. Motions. 1—People ex rel. Ringe v. Connolly. 2—Hoffer v. Feigenhauer et al. 3—People v. Dady. 4—Aronoff v. Nassau Elec R R Co. 5—Smith v. Nassau Elec R R Co and ano. 6—Sabbath v. B H R R Co. 7—Solitto v. same. 8—Radish v. Morris & ano. 9—Searing v. Seaman. 10—Meyer et al. v. Schuyler. 11—Spiegel v. Frank. 12—Same v. same. 13—Morris v. Nassau Elec R R Co. 14—Loterie v. Loterie. 15—Wmsbg Savings Bank v. Dean Holding Co. 16—Matter of Triangular Parcel, (Ashland Pl.) 17—Matter of 17th and 16th Avs. 18—Matter of Peoples Surety Co., (Peterson.) 19—Matter of North. 20—Newbery v. Sullivan. 21—Matter of Bernfield. 22—Basin v. Wolff & ano. 23—Matter of Day, (Birkel.) 24—Matter of Day, (Bird.)

COUNTY COURT—Part III.—Tiernan, J. 1791—Maxwell v. Mannion. 746—Kahn v. Leiffer. 1782—Scharf v. Heidelberg. 1789—Hunt v. B H R R Co. 837—Dicario v. Parascandello. 1795—Landergan v. Nassau Elec R R Co. 1796—Connolly v. B H R R Co. 1797—Trumpler v. B, Q Co & Sub R R Co. 1799—Kuntz v. same. 1501—Scally v. Scala.

The following causes, if answered ready, will be passed for the day: 1174—Wolf v. B, Q C & S R R Co. 1512—Russell v. Chew. 715—Wylers v. B, Q C & S R R Co. 1804—Burke v. Sullivan. 1805—Savarese v. Valentine. 1806—Cohen v. B H R R Co. 1807—Cito v. same. 1808—Sloan v. B, Q C & S R R Co. 1809—Bauer v. Rosenblatt. 1810—Beer v. Nassau Elec R R Co.

### Queens County.

COUNTY COURT—Trial Term—Humphrey, J. In the matter of Wright, an alleged incompetent person. 36—Stanton v. Butterworth. 35—Berkeley v. B H R R Co. 70—Millerick v. Augustine. 27—Wohlleber v. Bklyn, Queens Co & Sub Ry Co. 15—Masel v. B H R R Co.

SUPREME COURT—Trial Term—Part I., Putnam, J.; Part II., Benedict, J. 628—Sullivan, as administrator, v. Greenhut-Siegel Cooper Co. 642—Quinn v. N Y & Livery Auto Co. 457—Jolie v. Butler. 132—Daly, an infant, v. Holmes Electric Protective Co. 662—Smiley, an infant, v. Bklyn, Q Co & S R R Co. 7—Liebman v. Magnolia. 651—Sinden v. Kelly. 608—Carvaruso v. Bklyn, Q Co & S R R Co. 624—Treamor, an infant, v. Degnon Contracting Co. 525—Foley v. N Y & Q Co R R Co.

The following causes, if marked ready, will be passed for the day. No cause will be set for a day on this call. 590—Crowe v. Colgate & Co. 663—Dalcassian Fishing Club v. West Rockaway Land Co. 549—Potane v. Bklyn H R R Co. 280—Schuhman v. Bklyn H R R Co. 619—Stoeckel v. Ducker. 28B—Walsh v. Sheehy. 664—Scundi v. Stephens. 665—L I Contracting & Supply Co v. Street. 666—Cernoosky v. L I R R Co. 669—Maloney v. Bklyn H R R Co. 155—Kresse, as administrator, v. Van Iderstine et al. Highest number reached on the general calendar, 670.

### Westchester County.

SUPREME COURT—Part I., Mills, J.; Part II., Keogh, J. 274—Jeffries v. De Bello. 215—Borup v. Von Kokerits. 9—Bullock v. N Y Cent & Hudson R R R Co. 214—Lewicki v. N Y C & H R Co. 354—Creedon v. Carpenter. 356—St Mary's Sewer Pipe Co v. Luciano. 300—Vivian v. receivers Met St Ry Co. 376—La Duseneki v. Prussian National Ins Co. 416—Cypher v Young Bros Lumber Company. 831—Floyd v. Coats. 24—People v. Pierson. 127—Telesca v. Flick Construction Co. The remainder of the calendar goes over until Monday.

EXCURSIONS AND TOURS.

SPECIAL SPRING TOUR TO
CALIFORNIA
A Delightful Tour Under Escort,
From New York Saturday, April 27.
Strictly First-Class Travel.
All Expenses Included—Visiting
Colorado—Grand Canyon of Arizona—All of California—Oregon—Washington—Canadian Rockies—Winnipeg—Ottawa—Montreal, &c. Send for illustrated itinerary.
GEO. E. MARSTERS 31 W. 30th St., New York.

EASTER TOURS
All Prominent Resorts, $10.00 up.
FRANK TOURIST CO.,
Tel. Franklin 1940. 396 Broadway, New York.

FOREIGN HOTELS AND RESORTS.

France.

ETRETAT
(NORMANDY)
Charming resort on the North coast of France, only three and a half hours from Paris and one Hour from Havre.
Splendid cliffs. Extremely picturesque country, traversed by fine motor roads. Good bathing. Golf club. Tennis courts.
Casino, where concerts, balls and theatrical representations are constantly given during the season.
ETRETAT has every attraction for a Summer sojourn.

PARIS—LYON—MÉDITERRANÉE
France's Greatest Railway
Operating own Automobile line thru famous French Alps, the most beautiful city, mountain, castle and village scenery in the world.
Lake Geneva to the Mediterranean by Automobile
456 MILES 5 DAYS
$38.70
For full particulars address
P. L. M. General Agency,
179 Fifth Ave.,
N. Y. City.
PLM

HOTEL
LANGHAM
24 Rue Boccador,
Champs-Elysees.
Best location in Paris.
Latest comforts.
Renowned cuisine.
Telegraphic address, Langham, Paris.

Germany.

DRESDEN.
The
CONTINENTAL HOTEL
First class. Facing Cent. Station. No carriage needed. App. and single rooms with bath and toilet. Position unique and very quiet.
BEAUTIFUL GARDEN.
This hotel can be confidently recommended to American families.
ED. POESSEL, Manager.

MUNICH The Art City of Europe
CONTINENTAL
The Most Refined, Artistic and Up-to-date Hotel de Luxe of
MUNICH

BERLIN.
Hotel "Der Königshof"
9-11 Neue Wilhelmstr., 9-11,
Corner of "Unter den Linden."
FIRST-CLASS HOTEL.

PARK HOTEL
First class. Facing the Maximilian Park.
Highly recommended.
MUNICH.
A. Thierheimer.

Freiburg (Black Forest) Germany
PENSION MINERVA
Family Hotel First Order
Opened 1911. Lift. Every modern comfort.

Baden Baden, Private Hotel Frisia,
7 Berthold Str., near Lichtentaler Allie, opp. English Church.
Full board, from $2.50 a day.

TRAVELERS' GUIDE—STEAMSHIPS.

S. S. Amerika
Sails April 11
A Few Reservations Available
Book Now!
HAMBURG Largest S.S. Co Over 400 SHIPS
AMERICAN in the World. 1,210,000 TONS
S. S.
PRESIDENT GRANT
APRIL 6, 9 A. M.
Atlantic Service
London-Paris-Hamburg
PRES. GRANT......April 6, 9 AM
AMERIKA..........April 11, 2 PM
*PENNSYLVANIA.April 13, 3 PM
BLUECHER.........April 16, 6 AM
*Hamburg direct. 2d cabin only.
MEDITERRANEAN
Gibraltar, Algiers,
Naples, Genoa
S. S. Moltke...April 18, 10 A. M.
¶S. S. Hamburg, May 15, 9 A. M.
¶S. S. Moltke...May 29, 10 A. M.
¶Will NOT call at Algiers.
CRUISES
(The Hamburg-American Line originated Ocean Cruising 21 years ago.)
Can you get away for 16 days?
EASTER CRUISE
—TO THE—
PANAMA CANAL
Cuba and Jamaica
By S.S. Victoria Luise
(16,500 Tons)
April 6, 11 a.m.
☞ HAVANA and COLON reservations also available on Easter cruise.
☞ Tourists at Southern Resorts may join this cruise at Havana.
SUMMER CRUISES
To the LAND OF THE MIDNIGHT SUN. Eight delightful cruises during June, July and August, from Hamburg to Norway, North Cape, Spitzbergen.
DURATION 14 TO 26 DAYS.
Cost $62.50 and up
Splendid service, large steamships "VICTORIA LUISE" "KRONPRINZESSIN CECILIE," and "METEOR."
*Write for booklet of any cruise*
Hamburg-American LINE
41-45 Broadway, N. Y.
'Phone 1900 Rector.
COPYRIGHT

Colonel W. C. Gorgas, Chief Sanitary Officer at Panama, says: "Climatic conditions of the Isthmus in April are excellent, as good as at any time of the year."

BRAZIL
LAMPORT & HOLT LINE
And All Argentine Ports
By the Large, New and Fast Passenger Steamers of the
LAMPORT & HOLT LINE
From New York 5th and 20th of each month.
17 DAYS TO RIO JANEIRO,
23 DAYS TO BUENOS AYRES
For rates, etc., apply local ticket Agents, or
BUSK AND DANIELS, General Agents
301 Produce Exchange, New York.

TRAVELERS' GUIDE—STEAMBOATS.

FALLRIVERLINE
(Splendid Steamers—Splendid Service)
Next time you go to Boston—
Go by the Fall River Line—get a breath of the good salt air of Long Island Sound.
Lve. New York, Pier 19, N. R., ft. of Warren St., 5:30 P. M. Arrive Boston 7 A. M. or 8 A. M.
Fare to Boston $3
City Ticket Office—171 B'way—Phone 5121 Cort.

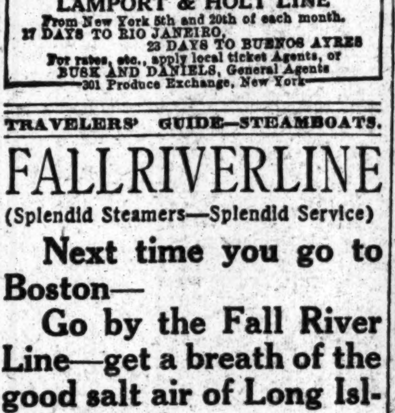

All Sail
No Rail
IF you want to spend Easter in Albany, Troy, or any of the up-State cities, take one of the steamers of the
PEOPLE'S LINE
or the
CITIZENS' LINE
Boats leave Pier 32, N. R., daily at 6 P. M., arriving in Albany and Troy early in the morning.
Hudson Navigation Co.
'Phone:
Spring 9400

JOY LINE $2.40 TO BOSTON VIA BOAT & RAIL.
Providence Direct, $1.50 | Worcester, $2.40
Daily, including Sunday, 5:30 P. M.
From Pier 19, East River.
New Management. Improved Service.
City Ticket Office, 290 Broadway, N. Y.

Central-Hudson Line
Steamers for Newburg, Pokeepsie & Kingston from Pier 24, N. R., ft. Franklin St.
Tel. 405 Franklin.

BOSTON via Providence, $2.50. Daily Except Sunday.
Colonial Line, Pier 39, N. R. 5.30 P. M.

CATSKILL EVENING LINES
Freight received daily. Tel. 1098 Spring.

In need of help? Want a Position? The Help Wanted columns of The New York Times can supply both. Read the Help Wanted advertisements in The Times to-day.

TRAVELERS' GUIDE—STEAMSHIPS. | TRAVELERS' GUIDE—STEAMSHIPS.

CUNARD
The Fastest Steamers in the World
Mauretania April 24 June 12 Aug. 21 / May 22 July 3 Sept. 11 / 1 A. M. July 24 Oct. 2
Lusitania May 8 June 19 Aug. 28 / May 29 July 10 Sept. 18 / 1 A. M. Aug. 7 Oct. 9
CARONIA: APRIL 10, 10 A.M. June 1; May 4, 10 A. M. June 29
CARMANIA: April 17, 3 P.M. June 15; May 18, 10 A.M. July 13
CAMPANIA: May 15, 1 A. M. June 26; June 5, 1 A. M. July 17
The "Lusitania," "Mauretania," and "Campania" will sail from New York at 1 A. M. Wednesdays, subject to the discretion of the Commander.
LIVERPOOL, LONDON, PARIS, BERLIN, VIENNA
VIA QUEENSTOWN AND FISHGUARD
Mauretania and Lusitania do not stop at Queenstown, eastbound.
New York-Mediterranean-Adriatic Service
Calling at Madeira, Gibraltar, Genoa, Naples, Trieste, Fiume.
Write for Itinerary. Sailing hour noon.
CARPATHIA a April 11, a May 30
SAXONIA April 25, June 12
PANNONIA a b May 2, a b June 20
IVERNIA May 16, July 3
a Omits Madeira. b Omits Genoa. Quotations furnished for any Tours.
Round the World Trips. Special through rates to Egypt, the Far East, South Africa and South America.
Piers Foot W. 14th St., North River, N. Y. Offices, 24 State St., Opp. Battery

INTERNATIONAL MERCANTILE MARINE LINES
ALL OUR STEAMERS HAVE WIRELESS TELEGRAPH AND SUBMARINE SIGNALS
The Largest and Finest Steamers in the World
New 45,000 Tons Each
OLYMPIC Sail from NEW YORK April 13 3 P. M. MAY 4, 25, JUNE 15, JULY 6.
TITANIC APRIL 20 12 Noon May 11, June 1 June 22, July 13
FRENCH A LA CARTE RESTAURANT, TURKISH & ELECTRIC BATHS, SWIMMING POOL, FOUR ELEVATORS, GYMNASIUM, VERANDAH CAFE, PALM COURT. SQUASH RACQUET COURT.
NEARBY SAILINGS
Adriatic..... April 4, 12:00 Noon
Finland..... April 6, 10:00 A. M.
Minnehaha.. April 6, 10:30 A. M.
Baltic....... April 11, 12:00 Noon
AMERICAN Pier 62, N. R. 9:30 A. M.
Plymouth—Cherbourg—Southampton
St. Paul....... May 4—St. Louis ....... May 11
ATLANTIC TRANSPORT
New York—London Direct, Pier 58, N.R.
Minnehaha..Apr. 6, 10:30 AM | Minnetonka..May 4
Minnewaska...Apr. 13, 8 AM | Minnehaha..May 11
RED STAR Pier 61, N. R. 10 A. M.
London, Paris via Dover—Antwerp
*Finland .....Apr. 6 | Lapland.........Apr. 20
Vaderland......Apr. 13 | Kroonland......Apr. 27
*Will call at Plymouth in place of Dover.
WHITE STAR Piers 59 & 60, N. R.
Plymouth—Cherbourg—Southampton
Olympic (new) Ap. 13, 3PM | Oceanic .........Apr. 27
Titanic (new) Ap. 20, n'n | Olympic (new)..May 4
New York—Queenstown—Liverpool
Adriatic....Apr. 4, noon | Cedric ..........Apr. 18
Baltic.....Apr. 11, noon | Celtic ...........Apr. 25
FROM BOSTON To The MEDITERRANEAN
CRETIC. Ap. 8, 3 PM. CANOPIC. Ap. 27, 5 PM
CANADIAN SERVICE.
LARGEST STEAMERS FROM CANADA
MONTREAL VIA QUEBEC TO LIVERPOOL.
*CANADA May 4, June 1, June 29
MEGANTIC May 11, June 8, July 6
*TEUTONIC May 18, June 15, July 13
LAURENTIC May 25, June 22, July 20
*Only One Class of Cabin (II) Passengers.
PASSENGER DEPARTMENT, 9 BROADWAY, NEW YORK.

NORTH GERMAN LLOYD
LONDON—PARIS—BREMEN
Prinz Friedrich Wilhelm Thursday, Apr. 11
George Washington........Thursday, April 18
Kronprinz Wilhelm........Tuesday, April 16
Kaiser Wilhelm II..........Tuesday, April 30
Koenig Louise (Bremen direct) Thur., Apl. 4
Barbarossa (Bremen direct) Tuesday, Apl. 23
THE MEDITERRANEAN
Berlin (new)..............Saturday, April 13
Prinzess Irene.............Tuesday, April 30
GIBRALTAR, ALGIERS, NAPLES AND GENOA
Cruise to Black Sea and Caucasus, from April 28 to May 29—$200 up.
Cruise to Polar Regions from Bremen, July 18 to August 15—$125 up.
Baltimore-Bremen direct, One Class (II) Cabin Pass'gers, Wednesdays
*Travelers' Checks Good All Over the World*
INDEPENDENT AROUND THE WORLD TOURS $618
OELRICHS & CO., Gen. Agts., 5 BROADWAY, NEW YORK

BERMUDA
with its world-famed
*LILIES*
*now in blossom*
is best reached by the palatial
OCEANA
STEADIEST SHIP TO BERMUDA
14,000 Tons. 535 Feet Long.
CARRIES NO FREIGHT, NO CATTLE.
Avoid seasickness; complete the comfort of trip to the Ocean Paradise by traveling on the Oceana. Sailings Thursdays. Get booklet and MOST ATTRACTIVE RATES EVER OFFERED.
Bermuda-Atlantic Line, 290 B'way, N. Y.
'Phone 710 Worth.

The Royal Mail Steam Packet Co.
TO THE WEST INDIES
INCLUDING JAMAICA AND PANAMA
TO BERMUDA
BY THE "ARCADIAN"
Largest, finest steamer in the trade
Southampton Via West Indies By "ARCADIAN," leaving New York April 27, after which "Arcadian" will engage in a series of tours to
Norway NORTH CAPE, NORTHERN CAPITALS AND THE MEDITERRANEAN
The Pacific Steam Navigation Co.
Peru-Chile EXPRESS SERVICE TO AND FROM PANAMA
16 Days New York to CALLAO.
23 Days New York to VALPARAISO.
Services to Colombia and Ecuador
SANDERSON & SON, Gen. Agts., 22 State St., N.Y.
OR ANY STEAMSHIP TICKET AGENT.

Go To Bermuda
BY FASTEST STEAMER
RECORD TRIP 39 HOURS 20 MINUTES,
BY NEWEST STEAMER (Built 1904)
BY ONLY STEAMER LANDING PASSENGERS AND BAGGAGE DIRECTLY ON THE DOCK IN HAMILTON WITHOUT TRANSFER.
S. S. BERMUDIAN
Sails every Wednesday, 11 A. M.
Twin Screw, 10,518 tons displacement, Bilge Keels, Double Bottom, Wireless Telegraph.
No Steerage.
SUITES DE LUXE WITH PRIVATE BATH. ORCHESTRA.
TICKETS BY BERMUDIAN AND ARCADIAN ARE INTERCHANGEABLE.
For illustrated pamphlets and tickets apply to A. E. OUTERBRIDGE & CO., Agents Quebec S. S. Co. Ltd., 29 Broadway, New York; THOS. COOK & SON, 245 and 2,389 Broadway, 264 and 553 5th Av., N. Y., or any Ticket Agent.

UNITED FRUIT COMPANY
STEAMSHIP SERVICE
New Magnificent Passenger and Freight Steamers sail every Wednesday and Saturday, 12 noon, Pier 16, East River (foot of Fulton St.)
JAMAICA—PANAMA—COLOMBIA.
Sailings every Wednesday at 12 noon.
JAMAICA—PANAMA—COSTA RICA
Sailings every Saturday at 12 noon.
Connecting at Port Limon, Costa Rica, for San Jose and intermediate points on the Northern Railway; also at Colon for Panama City and West Coast ports of Central America, Mexico and South America. Booklet.
17 BATTERY PLACE, N. Y. Tel. 1025 Rector.
Additional weekly sailings from Boston, Philadelphia, Baltimore, New Orleans.

EUROPE
Seventy Spring and Summer Tours, comprising Tours *de Luxe* and Motor-Car Tours, and also Vacation Tours at Popular Prices. Frequent Sailings; All routes, including Mediterranean. Program 32.
Annual Series of Tours
Around the World $617.70 up.
Steamship Reservations by All Lines.
THOS. COOK & SON
245 Broadway, 264 Fifth Avenue,
553 Fifth Ave., 2389 Broadway, New York.
Cook's Travellers' Cheques Are Good All Over the World.

FRENCH LINE
Compagnie Generale Transatlantique
DIRECT LINE TO HAVRE-PARIS (France).
Sailing Every Thursday at 10 A. M.
From Pier 57, North River, foot of West 15th St.
*La Savoie......April 4 | *La Savoie.......April 25
*La Provence....April 11 | ‡France (new)...May 2
La Bretagne......April 18 | *La Provence.....May 9
*Twin-screw steamer. ‡Quadruple-screw steamer.
SPECIAL SATURDAY SAILING 3 P. M.
One class Cabin (II) and Third-class Passengers Only
*LA TOURAINE..........................April 6
General Agency, 19 State St., N. Y.

OLD DOMINION LINE
DAILY SERVICE.
For Old Point Comfort, Norfolk, Portsmouth, Pinner's Point, and Newport News, Va., connecting for Petersburg, Richmond, Washington, D. C., and the entire South and West.
Freight and Passenger Steamers sail from Pier 25, N. R., foot of North Moore St., every week day at 3 P. M. W. L. WOODROW, Traffic Manager.

ANCHOR LINE
GLASGOW via Moville LONDONDERRY
Caledonia..Apr. 6, 11 AM | California..Apr. 20, 10 AM
Columbia..Apr. 13, 3 PM | Cameronia Apr. 27, 3 PM
FIRST CABIN, $70 and $75.
SECOND CABIN, $50 and upward.
THIRD CLASS, $32.50.
For new Illustrated Book of Tours,
HENDERSON BROTHERS, 17-19 Broadway.

LLOYD ITALIANO
TO ITALY IN 11 DAYS.
Mendoza, May 9; June 20. Taormina, May 14; June 26.
Rates $65, $70, $75, and up.
C. B. RICHARD & CO., 31 B'way, N. Y.

HOLLAND AMERICA LINE
Paris—London—Rotterdam.
Twin-Screw Sailings Tues., 10 AM
*Noordam ..................April 9
*Ryndam ...................April 16
†Rotterdam.................April 23
†Potsdam...................April 30
*VIA BOULOGNE S/M.
†PLYMOUTH & BOULOGNE.
Office 39 B'way, N. Y.

FABRE LINE TO THE RIVIERA
AZORES LISBON NAPLES NICE MARSEILLES
Weekly Sailings (approx.) Special Winter Voyages.
JAS. W. ELWELL & CO., [illegible] State St., N. Y.

CLARK'S TOURS
North Cape-Russia Tour, June 12. Journey by carriage, rail, and boat through World's Finest Scenery. Small Party, Best Leadership. Continental Tours in May & June.
F. C. CLARK, Times Bldg., N. Y.

E. H. LOW AGENT ALL LINES REGULAR RATES 1123 B'WAY, N.Y. TEL. [illegible] MAD. SQ.

# SHIPPING AND MAILS

## Miniature Almanac for To-day.

Sun rises..5:40 | Sun sets..6:28 | Moon rises..[illegible]

THE TIDES.

| | High Water A.M. | High Water P.M. | Low Water A.M. | Low Water P.M. |
|---|---|---|---|---|
| Sandy Hook | 9:18 | 9:34 | 3:10 | 3:20 |
| Governors Island | 9:48 | 10:03 | 3:53 | 4:02 |
| Hell Gate | 11:38 | 11:53 | 5:28 | 5:37 |

## Arrived—Wednesday, April 3.

SS Marengo Hall, Mar. 16.
SS Wilkommen, Hamburg, Mar. 10.
SS Miramichi, Seville, Mar. 14.
SS Verdi, Barbados, Mar. 28.
SS Prinz Eitel Friedrich, Santiago, Mar. 29.
SS Storstad, Trinidad, Mar. 26.
SS El Dia, Galveston, Mar. 29.
SS Comal, Key West, Mar. 30.
SS Arapahoe, Jacksonville, Mar. 31.
SS Algiers, Philadelphia, April 2.
SS Nordkap, Boston, April 2.
SS Pawnee, Philadelphia, April 2.
SS Tabor, Philadelphia, April 2.
SS Salvatore di Giorgio, Puerto Mexico, Mar. 28.
SS Pilar de Larrinaga, Boston, April 2.
SS America, Philadelphia, April 2.
SS Maracas, Trinidad, Mar. 26.

## Incoming Steamships.

| | | |
|---|---|---|
| DUE TO-DAY. | | |
| Iroquois | London | Mar. 18 |
| Atlanta | Palermo | Mar. 13 |
| Bermuda | Hamburg | Mar. 17 |
| Estonia | Libau | Mar. 18 |
| Hudson | Corunna | Mar. 20 |
| Fitzclarence | Antwerp | Mar. 19 |
| Clan MacMillan | Dundee | Mar. 18 |
| Ucayala | Para | Mar. 22 |
| New York City | Swansea | Mar. 21 |
| Aidan | Para | Mar. 23 |
| Philadelphia | Curacao | Mar. 27 |
| Arcadian | Bermuda | Apr. 2 |
| Proteus | New Orleans | Mar. 30 |
| Pennsylvania | Hamburg | Mar. 21 |
| DUE TO-MORROW. | | |
| Provence | Havre | Mar. 30 |
| Narragansett | London | Mar. 23 |
| Newton Hall | Hull | Mar. 22 |
| Seminole | Turks Island | Mar. 31 |
| Annetta | Baracoa | Mar. 31 |
| Esperanza | Havana | Apr. 2 |
| Rio Grande | Brunswick | Apr. 2 |
| Comal | Tampa | Mar. 29 |
| El Sud | Galveston | Mar. 30 |
| DUE SATURDAY. | | |
| Baltic | Liverpool | Mar. [illegible] |
| Saxonia | Gibraltar | Mar. [illegible] |
| Calabria | Palermo | Mar. 23 |
| Amerika | Hamburg | Mar. 28 |
| St. Louis | Southampton | Mar. 30 |
| Caronia | Liverpool | Mar. 30 |
| Cevic | Liverpool | Mar. 26 |
| Paula | Seville | Mar. 28 |
| Mohawk | Jacksonville | Apr. 3 |
| Sabine | Galveston | Mar. 30 |

## Outgoing Steamships.

| | Mails Close. | Vessels Sail. |
|---|---|---|
| SAIL TO-DAY. | | |
| Koenigin Luise, Bremen | 7:00 A.M. | 10:00 A.M. |
| Savoie, Havre | 7:00 A.M. | 10:00 A.M. |
| Adriatic, Liverpool | 8:30 A.M. | 12:00 M. |
| Mexico, Havana | 9:00 A.M. | 12:00 M. |
| Tennyson, Rio Janeiro | 7:30 A.M. | 11:00 A.M. |
| Albinga, Inagua | 1:00 P.M. | 3:00 P.M. |
| C. F. Tietgen, Christiansand | — | 2:00 P.M. |
| Hamburg, Naples | — | 12:00 M. |
| El Norte, Galveston | — | 12:00 M. |
| City of Atlanta, Savannah | — | 3:00 P.M. |
| Alamo, Brunswick | — | 1:00 P.M. |
| SAIL TO-MORROW | | |
| Vigilancia, Nassau | 12:00 M. | 3:00 P.M. |
| Santa Rosalia, Argentina | 12:00 M. | 3:00 P.M. |
| Prins Willem V., Haiti | 12:30 P.M. | 3:00 P.M. |
| Arapahoe, Jacksonville | | 1:00 P.M. |
| SAIL SATURDAY. | | |
| Pres. Grant, Hamburg | 5:30 A.M. | 9:00 A.M. |
| Finland, Antwerp | 6:30 A.M. | 10:00 A.M. |
| Ascot, Argentina | 3:00 A.M. | 6:00 A.M. |
| San Juan, San Juan | 8:30 A.M. | 12:00 M. |
| Arcadian, Bermuda | 9:00 A.M. | 11:00 A.M. |
| Sixaola, Jamaica | 9:30 A.M. | 12:00 M. |
| Saratoga, Havana | 10:00 A.M. | 1:00 P.M. |
| Marchioness of Bute, Montevideo | 5:30 A.M. | 8:00 A.M. |
| Prinz Jaochim, Jamaica | 11:00 A.M. | 2:00 P.M. |
| Victoria Luise, Havana | — | 11:00 A.M. |
| Minnehaha, London | — | 10:30 A.M. |
| Caledonia, Glasgow | — | 11:00 A.M. |
| Touraine, Havre | — | 3:00 P.M. |
| S. V. Luckenbach, San Juan | — | 12:00 M. |
| Brazos, Galveston | — | 1:00 P.M. |
| Comanche, Jacksonville | — | 1:00 P.M. |
| City of Montgomery, Savannah | — | 3:00 P.M. |
| Momus, New Orleans | — | 12:00 M. |
| El Oriente, Galveston | — | 12:00 M. |

Supplementary mails are open on the piers of the American, English, German, and French transatlantic lines until within ten minutes of the hour of sailing.

## By Wireless.

SANDY HOOK, N. J., APRIL 3, (MARCONI.)
SS Baltic, Liverpool to New York, 730 miles E. at 6:50 P. M.; due 6th, 8 A. M. White Star Line.
SS Neckar, Bremen to New York, 763 miles E. at 4:05 P. M.; due 6th, 8 A. M. North German Lloyd.

SCOTLAND LIGHTSHIP, (UNITED.)
SS Proteus, New Orleans to New York, [illegible] miles S. at noon.
SS Mohawk, Jacksonville to New York, 783 miles S. at 8 P. M. Clyde Line.
SS Millinocket, Stockton to New York, 157 miles E. at 5:30 P. M.
SS Philadelphia, Curacao to New York, 226 miles S. at 8 P. M. Red D Line.
SS City of Montgomery, Savannah to New York, 330 miles S. at 8:10 P. M. Savannah Line.
SS Comanche, Jacksonville to New York, 288 miles S. at 7 P. M. Clyde Line.
SS Esperanza, Vera Cruz to New York, 637 miles S. at 8 P. M. Ward Line.
SS Sabine, Galveston to New York, 889 miles S. at 7 P. M. Mallory Line.
SS Santiago, Tampico to New York, 862 miles S. at 7 P. M. Ward Line.

## Foreign Ports.

### Arrived.

SS Campania, at Liverpool, April 3.
SS Caroline, at Bordeaux, April 3.
SS Ancona, at Naples, April 3.
SS Conrad Mohr, at Christiannia, Mar. 30.
SS Woglinde, at Santos, Mar. 31.
SS Sant' Anna, at Marseilles, Mar. 31.
SS Roma, at Lisbon, April 1.
SS Chicago, at Havre, April 2.
SS Prins Willem I., at Havre, April 2.
SS Pagenturm, at Bombay, April 3.

### Sailed.

SS Olympic, from Southampton, April 3.
SS K'prinz Wilhelm, from Cherbourg, April 3.
SS Duca d'Aosta, from Naples, April 3.
SS Phoebus, from Fayal, Mar. 30.
SS Elio, from Valencia, Mar. 31.
SS Fangturm, from Colombo, April 3.
SS Vandalia, from Sabang, Mar. 30.
SS Chinese Prince, from Rio Janeiro, April [illegible]
SS Halizones, from River Plata, April 1.

### Passed.

SS Karema, New York for Bombay, passed Perim.
SS Perugia, New York for Naples, passed Gibraltar.
SS Potsdam, New York for Rotterdam, passed Brow Head.
SS Graf Waldersee, New York for Hamburg signaled Brow Head.

## Transpacific Mails.

| Destination and Steamer. | Mails Close in New York. |
|---|---|
| Japan, Korea, and China Hawaii, Japan, Korea, China (via Seattle)—Iraba Maru | Apr. 4 6:30 P.M. |
| and Philippine Islands (via San Francisco)—Mongolia | Apr. 5 — |
| Hawaii (via San Francisco)—Wilhelmina | Apr. 5 6:30 P.M. |
| Hawaii (via Tacoma)—Mexican | Apr. 6 6:30 P.M. |
| Japan, Korea, and China (via Seattle)—Luceric | Apr. 7 6:30 P.M. |
| Hawaii, Fiji Islands, Samoan Islands, New Zealand, and Australia (via Vancouver)—Zealandia | Apr. 12 6:30 P.M. |
| Hawaii, Japan, Korea, China, and Philippine Islands (via San Francisco)—Nippon Maru | Apr. 12 6:30 P.M. |
| Japan, Korea, and China (via Tacoma)—Mexico Maru | Apr. 12 6:30 P.M. |
| Japan, Korea, China, and Philippine Islands (via Vancouver)—Monteagle | Apr. 26 6:30 P.M. |
| Tahiti, Marquesas, New Zealand, and Australia (via San Francisco)—Matai | Apr. 26 6:30 P.M. |
| Hawaii, Guam, and Philippine Islands (via San Francisco)— | May 1 6:30 P.M. |

## Pacific Mails.

Postmaster Morgan announces that mails of the following dates—Manila, Feb. 27; Hongkong, March 3; Shanghai, March 6; Yokohama, March 14, and Honolulu, March 24—which arrived at San Francisco per steamer Mongolia, were dispatched east at 6:40 P. M. March 30. Due in New York on the morning of Thursday, April 4.

For Latest Shipping News See Page 1.

TRAVELERS' GUIDE—STEAMSHIPS.

RUSSIAN - AMERICA LINE
REGULAR FORTNIGHTLY SERVICE
To Rotterdam 8 days
To Libau 11 days
Rail Connections
Paris, Berlin, Vienna, London, St. Petersburg, Moscow.
SUMMER SAILINGS
Kursk May 4
Birma May 18
Lituania June 1
Czar (maiden trip) June 15
Russia (new) June 29
First Cabin $65 up
Second Cabin $45 up
A. E. JOHNSON & CO., Gen. Pass. Agt., 27 B'way, N.Y.

*NAVIGAZIONE GENERALE ITALIANA
‡LA VELOCE ‡ITALIA Societa di Navigazione a Vapore.
ITALIAN LINES
21-24 State St., N. Y.
To Naples & Genoa Direct.
†Oceania, (from Phila.), April 13, 11 AM
*D. D. Aosta Ap. 20, 11 AM
‡Ancona.. [illegible]
*America May 15, 11 AM
New, large, Twin Screw Steamers, all outside rooms.
HARTFIELD, SOLARI & CO. General Agents

# THE WEATHER.

WASHINGTON, April 3.—The storm central off the New Jersey Coast Tuesday night passed northeast Wednesday, with snow over the Grand Banks.

It was followed during Wednesday by clearing and considerably colder weather over the Atlantic seaboard.

High barometric pressure over the Southeast and low over the Northwest has caused a general drift of air from the former to the latter region, in consequence of which the temperatures have risen decidedly from the Ohio and Mississippi Valleys and the Southwest.

The indications are that the weather will be generally fair Thursday and Friday throughout the country.

Mild temperatures will continue in the West and Southwest, and a change to considerably warmer weather will overspread the region east of the Mississippi River Thursday and Friday.

Winds along the New England Coast will be moderate northwest, backing to southwest; Middle Atlantic Coast, light to moderate, variable, becoming southerly; South Atlantic Coast, light to moderate, variable.

Steamships departing Thursday for European ports will have moderate to brisk west winds and fair weather to the Grand Banks.

FORECASTS FOR TO-DAY AND FRIDAY.

Eastern New York, New Jersey, and Eastern Pennsylvania—Fair and warmer Thursday and Friday; light, variable winds, becoming south.

New England—Fair Thursday and Friday, rising temperature; moderate northwest, backing to southwest winds.

The temperature record for the twenty-four hours ended at midnight, taken from the thermometer at the local office of the United States Weather Bureau, is as follows:

| | 1911. | 1912. | | 1911. | 1912. |
|---|---|---|---|---|---|
| 3 A. M. | 30 | 36 | 4 P. M. | 42 | 40 |
| 6 A. M. | 29 | 33 | 6 P. M. | 41 | 36 |
| 9 A. M. | 31 | 39 | 9 P. M. | 37 | 30 |
| 12 M. | 36 | 40 | 12 P. M. | 36 | 28 |

This thermometer is 414 feet above the street level. The average temperature yesterday was 35; for the corresponding date last year it was 35; average on the corresponding date for the last thirty-three years, 48.

The temperature at 8 A. M. yesterday was 36; at 8 P. M. it was 31. Maximum temperature, 41 degrees at 2:20 P. M.; minimum, 28 degrees at 10:10 P. M. Humidity, 62 per cent. at 8 A. M.; 37 per cent. at 8 P. M.

# FIRE RECORD.

A.M. Loss.
12:00—1,500 Pelham Road; W. Withowsky.$300
3:40—522 East 147th St.; J. McNamara..None
7:20—534 West 45th St.; Anna Striker.Trifling
7:20—116 Eldridge St.; J. Chrystal.......$200
10:30—511 Broadway; Gutman, Simon & Co. .......Trifling
11:00—87 East Houston St.; Isenberg & Zimmerman .......None
11:00—105 Washington St.; Rosie Bassial...$25
11:15—178 West Houston St.; A. Balimire. .......Trifling
P.M.
12:40—245 West Houston St.; J. Blanchey..$50
1:30—68 Thomas St.; A. Fine.......Trifling
1:40—153d St. and North River; Cobweb Boat House .......$200
3:15—1,885 Boston Road; unknown....Trifling
3:45—313 West 115th St.; unknown..Trifling
3:45—207 East 121st St.; H. Ginger....Trifling
3:50—52 Jefferson St.; B. Levy.......Trifling
5:30—128 Ludlow St.; Clara Satin.......Trifling
5:30—112 East 19th St.; J. Dostein.......$100
7:40—170 Essex St.; S. Schlemp.......Trifling
8:15—32 Horatio St.; J. Bamberger.......$50
9:45—2,200 Amsterdam Av.; P. Bowman.. .......Trifling
11:00—69 Pear St.; John McCadam.......$10
11:40—8th St. and 5th Av.; United States mail auto .......Unknown

# ESTATES APPRAISED.

Deputy State Controller Wallace S. Fraser transmitted the following appraisals under the inheritance tax law yesterday to Anthony Garrett, Chief Clerk of the Transfer Tax Office of the Surrogates' Court:

Estate of MICHAEL F. DEUTSCH, (died June 9, 1911;) net personalty, $5,580.25.

Estate of PHEBE CAROLINE SWORDS, (died Oct. 17, 1911;) one-half interest in the following: 64 West Ninth Street, $8,961.79; 33-35 Greene Street, $41,481.01; 62 West Thirty-sixth Street, $48,729.89; 74 Washington Place, $18,689.96; net realty and personalty, $435,017.30.

# WILLS FOR PROBATE.

IDA GROSJEAN (died March 11;) left more than $10,000 personalty to Marieanne Grosjean, mother.

LOUIS WANNEMACKER (died March 27;) left more than $5,000 realty and more than $5,000 personalty to Dora Wannemacker, wife.

CORNELIA HYNDMAN (died Jan. 19;) left $4,000 realty and $2,000 personalty to Marjorie J. Hyndman, Gwendolyn I. Hyndman, and Lorraine M. Hyndman, daughters.

LOUIS SCHLESINGER, (died March 26;) left more than $10,000 realty and more than $5,000 personalty; to Ricka Lippman, Esther Kaufman, and Augusta Bernhard, daughters, $1,000 cash each; to Bertha Stahl and Kate Kartsen, nieces, $1,000 cash each; equal devises to each.

CHARLES SANDERS, (died March 20;) left $5,000 personalty to Magdalena Sanders, wife.

GEORGE S. LEONARD, (died March 4;) left $9,606.63 personalty to Charlotte E. Leonard, wife.

JULIUS MICHAELIS, (died Feb. 8;) left $4,500 personalty to Sarah E. Michaelis, wife.

HANNAH McGOVERN, (died March 23;) left $6,000 realty and $7,000 personalty to Mary McGovern, sister.

DIETRICH SPEH, (died March 7;) left $1,200 personalty to Dorah Keller, daughter.

GIUSEPPE CANGIALOSI, (died Nov. 21, 1911;) left $350 personalty to Rosalie Cangialosi.

WILLIAM SCHEKELER, (died Feb. 23;) left $4,000 personalty to Clara Schekeler, daughter.

ANN ADELE FULTON, (died Jan. 16;) left $3,000 realty and $18,000 personalty; to Annie E. Fulton, daughter, $6,000; Fannie C. Fulton, daughter, $6,000; Marion E. Carpenter, daughter, $2,000; Robert Fulton, son, $1,000; William Fulton, son, $500; Kate C. Mains, $300.

# CHANGE OF NAME.

MORRIS MEIOWSKY, engaged in the automobile business and living at 945 East 163d Street, to MORRIS MEYERS. Believes his foreign name handicaps him in business. Supreme Court Justice Gavegan.

# BOARD OF EDUCATION.

It was announced at the Department of Education Building yesterday that City Superintendent Maxwell has forwarded to the Commissioner of Education A. S. Draper the appointments of the following-named District Superintendents to conduct the examinations in the counties comprised in this city for the State scholarships in Cornell University on June 1, beginning at 9 A. M., the examinations to be held at the places named:

New York County.—District Superintendent Alfred T. Schauffler, De Witt Clinton High School, Fifty-ninth Street and Tenth Avenue.

Kings.—District Superintendent William A. Campbell, Brooklyn Training School for Teachers, Park Place, west of Nostrand Avenue.

Queens.—District Superintendent Edgar D. Shimer, Jamaica (L. I.) High School.

Richmond.—District Superintendent William L. Ettinger, Curtis High School, New Brighton, S. I.

Dr. Maxwell has submitted the following estimate of the number of applicants for the scholarships: New York County, 125; Kings, 125; Queens, 80; Richmond, 30.

The number of applicants for the examination for clerical assistant in the high schools, which will be held April 22-30, is surprisingly small. The examination is open to men and women, and the position ought to be attractive. The salary ranges from $900 to $1,400 a year. The hours are from 8:40 A. M. to 4 or 5 P. M. Saturdays are free. The holidays are the same as those enjoyed by the teachers, and there is also the Summer vacation. The requirements are English, grammer, and composition, enough of arithmetic for the preparation of statistical reports or payrolls, typewriting, and stenography. No particular standard of the last named is required.

Some of the associate City Superintendents are availing themselves of the teachers' Easter holidays to make trips out of town. Andrew W. Edson was at Bethlehem, Penn., yesterday, attending a conference of the American Academy of Medicine at Lehigh University on "The Conservation of Children." Among the papers on the subject of feeble-minded children was one by Mr. Edson entitled "How Far Shall the Public School System Care for the Feeble-Minded?" District Supt. Albert Shiels, who has charge of the evening schools, is on a visit to Pennsylvania.

Associate City Supt. Edward L. Stevens has received a report from the physical teacher at Wadleigh High School that 30 per cent. of its pupils are flatfooted. Dr. C. Ward Crompton, director of physical training in the public schools, says that he has known for years of the prevalence of "flatfoot" among the public school children, and that he and his assistants have endeavored to prevent it and to cure it whenever possible.

George T. Smith of the Board of Examiners states that out of 389 high school teachers examined during March to ascertain if their teaching was of "superior merit," the large number of 306 was so certified.

Among the visitors to the Department of Education Building yesterday was John Mulligan, President of the Board of Trustees of the Exempt Firemen's Benevolent Fund. For many years Mr. Mulligan has been keenly interested in public school affairs.

# POLICE AND FIRE NEWS.

### Police Department.

Transfers—Capt. Herman W. Schlottman, 7th to 14th Precinct, and Capt. George C. Liebers, Harbor to 7th Precinct.

Patrolmen—O. C. Reimers, 40th Precinct to First Inspection District and clerical duty; J. F. Lanigan, First Inspection District to 26th Precinct, and assignment to clerical duty discontinued; G. Obach, 31st Precinct to 5th Inspection District and clerical duty; W. Deans, 5th Inspection to C. O. Squad, and clerical duty continued; J. A. Wasserman, 167th to 40th Precinct; J. Murtha, 21st to 167th Precinct; M. T. McKeon, 40th to 32d Precinct; A. P. Lilley, 32d to 40th Precinct; J. E. Larkin, 14th to C. O. Squad.

Mutual Transfers.—Lieuts. John H. Quirk, 10th to 15th Precinct, and John F. Tinker, 15th to 10th Precinct.

Patrolman.—Remanded from Detective Bureau to 16th Precinct and designation as Acting Sergeat revoked, T. F. Sullivan.

Bicycle patrolmen remanded to foot patrol in precincts indicated: W. E. Cramer, 133d; H. J. Welsh, 153d; T. M. Ward, 153d; T. J. Mear, 165th; T. J. Moran, 165th; D. J. Sheehan, 172d; A. H. Owens, 172d; J. F. Miller, 172d.

Assignment.—Lieut. John F. Dwyer, Harbor Precinct, to command precinct.

Temporary assignments: Lieuts. John J. McKeown, 68th Precinct, to command 66th Precinct during illness of Capt. Wendell; William H. Kinsler, 168th Precinct, to command 160th Precinct during illness of Capt. Flood; Edward I. Walsh, 18th Precinct, to command 13th Precinct during illness of Capt. Burfeind.

Assignment discontinued: Patrolman W. Logan, C. O. Squad, to mounted duty.

Resignations: Mounted Patrolman Henry H. Coots, 172d Precinct; Patrolman William Leitch, 40th Precinct.

### Fire Department.

Pension: Fireman Henry W. Donnelly, Engine 5, after more than twenty years' service, is, on his own application, at $750 per annum.

Emergency appointment for fifteen days: Frederick Rueger, Inspector Bureau Prevention.

# THE CIVIL SERVICE.

### City.

The Municipal Civil Service Commission has approved the action of the Police Commissioner in rescinding the discharge of Stephen Collins as carpenter and reinstating him. It has also approved the rescinding by the Commissioner of Street Cleaning of the dismissal of John Corcoran, 205 Wyckoff Street, Brooklyn, for the position of driver for physical disability, and the rescinding of the dismissal of James S. Coniker from the position of sweeper.

The commission has approved the report of Examiner Murray suggesting methods of standardizing the efficiency records of the Department of Finance so as to make them uniform with the records kept in other city departments.

The following have been approved by the commission:

Report of Mr. Murray on the request of the Controller for information at to whether John B. Scanlon, an examiner in the office of the Auditor of Receipts, is eligible for transfer to accountant. Mr. Murray reports that the transfer cannot be allowed under the rules.

Reports of Mr. Rafferty, giving the names of applicants under investigation who did not qualify as indicated.

Supplemental report of Mr. Fuld of his investigation of the statements made on their experience papers by the candidates whose names stand on the list of storekeeper. He recommends that the report be filed.

Supplemental report of Mr. Fuld of his investigation of the statements made on their experience papers by the candidates whose names stand on the eligible list of Deputy Tax Commissioner. He recommends that the report be filed.

Supplemental report of Mr. Fuld of his investigation of the statements made on their experience papers by the candidates whose names stand on the eligible list for the position of marine engineer. He recommends that the report be filed.

Supplemental report of Mr. Fuld of his investigation of the statements made on their experience papers by several candidates who have recently been appointed from the list of topographical draughtsman. He recommends that the report be filed.

### United States.

The United States Civil Service Commission announces an examination at the New York Custom House on May 8 and 9 to fill vacancies as they may occur in the position of clerk, qualified in law, stenographer and typewriter, at $1,000 a year in the Division of Naturalization, Bureau of Immigration and Naturalization, Washington, D. C. Men only will be admitted to this examination, which will consist of the following subjects, weighted as indicated: Stenography, 20; typewriting, (copying from rough draft,) 5; typewriting, (copying and spacing,) 5; typewriting, copying from plain copy, 5; penmanship, 5; report writing, 10; arithmetic, 5; spelling twenty words of more than average difficulty, 5; law, embracing practical questions upon nearly the entire field of law, excepting technical rules of practice and statutory law not common to all the States, 35; copying and correcting manuscript, 5. Applicants should provide themselves with typewriting machines, also stands or tables, for use on the first day of examination. Applicants must have reached their twenty-second but not their fortieth birthday on the date of the examination. No eligible who is under 24 years of age will be certified for appointment to a position in the field service. These positions offer opportunities for advancement in work and salary, both in the Division of Naturalization at Washington, and from there by transfer to field positions, where an exceptionally fine opportunity exists for acquiring experience and knowledge of court procedure and practice in both Federal and State courts. In order to become eligible, as a result of this examination, competitors must attain a rating of at least 70 in stenography and in the three typewriting tests combined. Should a competitor fail in these subjects, the remaining subjects of his examination will not be considered.

# THE UNITED SERVICE.

*Special to The New York Times.*

### The Army.

WASHINGTON, April 3.—Capt. H. W. Jones, Medical Corps, to Hot Springs, Ark., observation and treatment.

Capt. E. W. Rich, Medical Corps, relieved duty Fort Mason, Cal., and as attending surgeon, San Francisco, upon arrival of Capt. J. L. Bevans, Medical Corps, to Fort Clark, Texas.

Lieut. Col. E. Burr, Corps of Engineers, to Canal Zone, Panama, pertaining defenses.

Capt. H. Pendleton, Jr., Quartermaster, to Fort Clark, Texas, estimates and repairs.

First Lieut. E. S. Hughes, Ordnance, to Walter Reed General Hospital, D. C., for observation and treatment.

### The Navy.

Lieut. Commander W. M. Falconer, to receiving ship, navy yard, Philadelphia.

Lieut. G. M. Baum, to receiving ship, navy yard, Boston.

Ensign F. J. Wolle, to the St. Louis.

### Movements of Naval Vessels.

Arrived—Vulcan, at Boston; Osceola, at Cape Maisi, Cuba.

Sailed—Patterson, from Charleston for final trial; Albany, from Amoy for Olongapo.

The McKee has been ordered placed out of commission at navy yard, New York, as soon as possible.

The Cushing and Ericsson have been ordered placed out of commission at navy yard, Charleston, S. C., as soon as possible.

The Lancaster was placed out of commission at navy yard, Philadelphia, March 31.

## Found

FOUND, April 3.—POLICE DEPARTMENT. Apply 240 Centre St.: Vanity bag containing cards and papers, lot brass caps, brass junk, &c., blanket, quantity of lead pipe, old brass, and part of brass pump. BROOKLYN—Apply 269 State St.: Watch, overcoat, sack coat, small amount of money, fountain pen, gentleman's hat, tintype, handkerchiefs, letters, and cards, watch and leather fob, horse, set of harness, two-wheeled cart, blanket, feedbag, hitching chain, laprobe.

FOUND, April 3—INTERBOROUGH RAPID TRANSIT CO. Apply Lost Property Bureau, 9 Morris St.: Two umbrellas, leather bag, lunch bag, paper demijohn. 3d AV. "L": Suit case, 8 umbrellas, candy, bankbook, bags, leather bag, case, spectacles, fob, book, music, gloves, cigarette case, hotel check, shoes, hat, coat, tape, underwear, muff, hardware, battery, knives, 5 umbrellas, purse, eyeglasses, candy, book. 6TH AV. "L": Paper, underwear, shirt, doll, overalls, thermometer, tools, medicine, thumb tacks, keys, eggs, pipe. 9TH AV. "L": Five umbrellas, 2 purses, gloves, waist, books, cards, wine, keys. SUBWAY: Portfolio, 11 umbrellas, cane, money, purse, bill folder, pin, 2 pair eyeglasses, papers, letters, envelopes, photos, 6 books, gloves, comb, opera glasses, muff, lace and buttons, corsets, veil, overcoat, collars, shirts, can, tools, skates.

FOUND, April 1.—BROOKLYN R. T. SYSTEM. Apply Lost Property Bureau, 162 Montague St.: Baseball gloves, hammer, glove, book, 2 pieces wood and iron rod, suitcase, hammer, chisel, &c., rubber overshoes, check in an envelope, package of wire, overalls and towel, Building Department notice and letter, eyeglasses, catalogue, insurance book, blueprints, package of cord, plaid dress, lady's comb, package of tools, castiron wheel, silver medal, pocketbooks, handbags.

FOUND, April 3—NEW YORK CENTRAL, (N. Y., N. H. & H. R. R.) Apply Lost Property Bureau, Grand Central Station: Gloves, dress suit case, book, diary, card case, umbrella, photograph, roll of paper, package, grip.

FOUND, April 2.—HUDSON & MANHATTAN R. R. CO.—Hudson Tubes. Apply 137 Christopher St.: Handbag, music roll, vibrator, book, gloves, fob, ring, belt, 3 umbrellas.

FOUND, April 3—NEW PENNSYLVANIA STATION. Apply Baggage Room, 33d St. and 7th Av.: Cane, gloves, 2 umbrellas, rubbers, safety razor, slippers.

FOUND, April 3—ERIE R. R. Apply Information Bureau, Jersey City: Four umbrellas, memorandum book, pair rubbers, pocketbook, roll, portfolio, bat.

FOUND, April 3—LACKAWANNA R. R. Apply Information Bureau, Hoboken, N. J.: Six packages, coat, 3 umbrellas.

FOUND, April 3—PENNSYLVANIA R. R. Apply Information Bureau, Jersey City: Two umbrellas, package.

FOUND, April 3—LONG ISLAND R. R. Apply Lost Property Bureau, Long Island City: Three packages.

The New York Times offers a reward of $100 for information leading to the arrest and conviction of any person obtaining money through the insertion of a fraudulent or misleading advertisement in its columns.

## Business Opportunities

Splendid business chance in new building, two stores and living apartments above, on corner of Broad and Columbia Avs., right at the trolley station, in the fast growing town of Morsemere, N. J.; fine opportunity to work up a paying drug, meat, or bakery business; long-felt want; no other stores; moderate rental. Call or write A. W. Dexter, corner Grant Av. and Public Service Trolley, Phone 120 Cliffside, Grantwood, N. J.

An established New York manufacturer offers exceptional opportunity to intelligent young man who will invest $700 and services; immediate returns assured; have railroad company, electric companies, hotels, department stores, hardware stores as steady customers; rigid investigation invited. Rare Opportunity, 131 Times Downtown.

Opportunity for a man with $10,000 to $15,000 to get in as Treasurer with a staple industry where there is enormous profits; former customers such people as R. R. Cos., States, and very large contractors; other business prevents Treasurer from continuing; experience not necessary. Address B 212 Times Downtown.

Bank and office fixture business and fully equipped factory, with all necessary machinery, in New York City, for sale; going business; good opportunity for right man; must sell on account of owner's death. Address W., 185 North 7th St., Newark, N. J.

Partner with $2,000 to manufacture new, profitable commercial article. Interview, 309 Broadway, Room 701.

Saloons, New York City; good opportunity; $500 up. A. Hupfel's Sons, 3d Av., 161st St.

## Lost

LOST—Liberal reward for return lady's gold mesh bag marked "M. B. M.," containing lady's gold open face watch, $2 bill, change, keys, and appointment card; lost at Morristown, N. J., in or near the Morristown Inn. Warren, 18 East 57th St. 'Phone 6581—Plaza.

LOST—Last Saturday night, March 30, between 7:55 P. M. and 11:55 P. M., going from 6 East 87th St. to 4 West 58th St., a round filigree diamond brooch, stones set in silver. Suitable reward if returned to 6 East 87th St.

LOST in ladies' room on fifth floor, 156 5th Av., a lady's small gold watch. Finder will be liberally rewarded by returning to Supt. of building, or to I. Lewkowitz, Jeweller, 6th Av. and 17th St.

LOST—Diamond crown pin, platinum setting, two pear-shaped diamonds, three sapphires, five pearls, between University Heights and Times Square; liberal reward. A. P. W., 567 West 180th.

LOST—Lady's gold watch, with monogram, near the corner of 115th St. and Broadway, Friday, about noon. Reward of $10 and no questions if returned to C. W. S., 6 East 81st St.

LOST—Small open-face gold watch, with fob, 157 to 165th St., Riverside and Broadway; reward. Room 12½, 13 Astor Place.

LOST—Between Garden City and Nostrand Av., Brooklyn, antique cameo brooch; liberal reward. Telephone 2167—Prospect.

LOST—Monday night, watch fob, with initials "L. A. S."; $10 reward. Dr. L. A. Sexton, 16th St. and East River.

LOST—Pearl and diamond earring, Casino Theatre, Hotel Ritz, or between. Liberal reward. W. B. C., 195 Park Row.

LOST—Saturday night, gold watch fob, with Royal Arcanum emblem; liberal reward. T. C. M., Little Theatre.

LOST—On April 2, diamond earring with green pendant. Liberal reward. Return to Room 62, 44 Wall Street.

LOST—Watch fob locket, initialed "H. S.," heirloom; liberal reward. C. L., Room 210, 320 5th Av.

LOST—Pearl necklace, Sunday evening, 139th St. to West 49th or 6th Av. elevated; reward. 7 West 49th.

LOST—Lady's gold watch, "G. H. W.," open face, 100th-138th Sts., 3d Av.; reward. 232 Willis Av.

LOST—Lady's gold watch, ribbon fob, silver buckle, 80th-86th. Return 335 W. 86th. Reward.

$200 REWARD

for bracelet with six marquise diamonds and twelve pearls, lost last week. Return to Black, Starr & Frost, 438 5th Av.

## Lost and Found, Cats, Dogs

LOST—Monday morning, vicinity 9th Av. and 28th St., Airedale terrier puppy, male, tan face and legs, black body and tail, wearing red collar. Reward at 121 East 19th St. or telephone Craigie, National Arts Club, Gramercy—6853.

LOST—Ten dollars reward for return black cat without a tail; scar on side. Return to H. H. Andrew, Esq., 507 West End Av.

LOST.—Scotch terrier dog, dark gray color. Return to 310 West 79th St. Liberal reward.

## Boarders Wanted

### West Side.

5TH AV., 46.—Large, medium-sized rooms; gentlemen; couple; table guests accommodated; references.

44TH ST., 260 WEST.—Alliance House, "Quiet Place for Quiet People"; single rooms, including board, $10 per week; use of bath; suites, consisting parlor, sleeping apartments, private bathroom, $30 up per week, including board for two; other double rooms; steam heated throughout; elevator service. 'Phone 793 Bryant.

47TH ST., 53 WEST.
Large and small rooms; private bath; exclusive.

48TH ST., 117 WEST.—Single room; running water; house and table strictly first class; references.

49TH ST., 68 WEST.—Established 24 years; handsome rooms and suits; baths; telephone; superior table.

51ST ST., 341 WEST.—Lady may have pleasant room, with running water; excellent table; American private family; highest references exchanged. Wardell.

54TH ST., 54 WEST.—Large and small rooms; first-class; references; table guests.

58TH ST., 37 WEST.—Large and small rooms; electric light; private bath; superior table. references.

68TH ST., 56 WEST.—With private family; beautiful large room; private bath; dressing room; electric light; excellent southern cooking; desirable home for people seeking high-class accommodations; gentlemen only.

269 WEST 70TH ST.
Attractive rooms; 'phone; Sub.; board optional.

71ST ST., 130 WEST.—Very desirable rooms; every convenience; excellent table; Subway, "L," trolley.

120 WEST 71ST ST.
Attractive rooms; baths, electricity. Col. 1748.

72D ST., 122 WEST.—Desirable, attractive rooms, with bath; unexpectedly vacated; high-class accommodations.

72D ST., 134 WEST.—3 rooms, second floor; will rent entire or divide; private baths.

72D, 159 WEST.—Large square room, also hall room; parlor dining room; references.

73D ST., 175 WEST.—Pleasant rooms, convenient to Subway and "L"; excellent board.

74TH ST., 123 WEST.—Desirable rooms; near elevator and Subway; references. Tel. 1336 Columbus.

74TH ST., 149 WEST.—Rooms, double, single, private bath; refined surroundings; board optional; references; telephone.

74TH ST., 131 WEST.—Seventeenth year; large, small rooms; private baths; references.

76TH ST., 110 WEST.—Unusually attractive accommodations; private bath; modern improvements; excellent table; table guests.

76TH ST., 237-239 WEST.—Large, medium rooms; private bath; high-class house; excellent table.

76TH ST., 113 WEST.—Second floor, en suite or single; private bath; first-class house.

77TH ST., 104 WEST.—Attractive, small and medium rooms; southern exposure; excellent table; telephone; references.

78TH ST., 168 WEST.—Lovely rooms; improvements; excellent table; central location; private family; board optional.

80th ST., 108 WEST.—Elegant large room; single room; superior accommodations and table; references.

80TH ST., 124 WEST.—Large and small rooms; private surroundings; exceptionally good table; very reasonable.

81ST ST., 120 WEST.—Single and double rooms; electric light, parquet floors; board optional.

81ST ST., 156 WEST.—Unexpectedly vacated, large, small rooms, with excellent board; table boarders accommodated.

81ST ST., 265 WEST.—Handsomely furnished sunny rooms; excellent table; references; table board. V. & R.

82D ST., 47 WEST.—Delicious cooking; excellent service; clean, well-kept, large and small room.

82D ST., 55 WEST.—Desirable, medium room; running water; bath adjoining; hall room; private family.

82D ST., 117 WEST.—Large, sunny, second-floor, front room; moderate terms; telephone; table guests.

## Boarders Wanted

### West Side.

82D, 50-52 WEST.—Rooms, singly or en suite; baths; electricity. Phone Schuyler 8397.

83D ST., 40 WEST.—Large, sunny room, second floor; private bath; other rooms; references exchanged.

91ST ST., 48 WEST.—Elegant large single rooms; near parks, Subway, elevated; excellent table; moderate.

92D ST., 54 WEST.—Desirable rooms; large, small; private bath; excellent table; telephone 9939 Riverside.

94TH ST., 16 WEST.—Large and small rooms, with board; convenient "L." Telephone 7442—Riverside.

94TH ST., 49 WEST.—Large room; every convenience; "L" and Subway.

96TH ST., 54 WEST, (near Central Park.)—Mediumsized room; excellent table; price moderate.

(100TH ST.) 828 WEST END AV.—Attractive room; modern house; telephone; superior board; table guests.

103D, (West End Av., 879.)—Large, bright rooms, bath; Subway; excellent cuisine; rates moderate.

104TH, 140 WEST.—Private family offer large room, running water, elevator apartment; business man or woman; good meals. Telephone 6305 River.

104TH ST., 29 WEST.—Large, comfortable rooms, running water; exceptionally good board; refined surroundings; telephone.

105TH ST., 309 WEST.—High-class private dwelling overlooking Hudson; beautifully equipped; electric lights; parquet floors throughout; private bath; extra large closets; beautiful dining room; open for arrangement April 1; superior to any in boarding house line.

113TH ST., 544 WEST.—Large room, single or en suite; parlor dining; table guests; home cooking.

113TH ST., 625 WEST.—Large, double room; southern exposure; excellent board. 'Phone Morningside 8136.

118TH ST., 417 WEST.—Newly decorated and furnished rooms; Southern cooking, daintily served; Subway; trolley.

121ST, 148 WEST. — Handsome large room; every convenience; good location; table guests accommodated.

123D ST., 519 WEST.—Acropolis Hotel, near Riverside; single rooms, suites; board optional; reasonable rates.

137TH ST., 602 WEST, (Broadway Subway.)—High-class accommodations; room, running water; refined private family; excellent German home cooking; elevator. Apartment 43.

139TH ST., 604 WEST.—Small, refined family offers pleasant room; elevator apartment; Subway. Apartment 24.

142D ST., 512 WEST, (Near Riverside.)—Pleasant, front rooms; telephone; excellent table board; moderate.

145TH ST., 412 WEST.—Two desirable rooms, for couple; satisfactory table guaranteed; references; table board.

145TH ST., 613 WEST.—Large rooms overlooking Hudson; running water; closets; good board; telephone; references.

A graduate nurse having refined home would take elderly or semi-invalid person to board; references. H 142 Times.

A LARGE, comfortable room, with board, for one or two gentlemen in home of refined American family owning house, West 86th St. Address E. Moor, 123 Watts St.

LA PORTE HOTEL, (117th St. and Amsterdam Av.)—First-class apartment hotel, elegant rooms, single, en suite; newly decorated; terms moderate; highest elevation in Manhattan; home cooking.

MORNINGSIDE HEIGHTS, (417 WEST 120th.)—Large and single light rooms; newly decorated; elevator apartment; electricity; telephone; Broadway Subway; good home cooking.

RIVERSIDE DRIVE, 227, Cor. 95th St.—Exceptionally desirable front suite, overlooking Hudson; elevator apartment; board optional; references. Apt. 4.

WAVERLEY PLACE, 101, The Park.—Large sunny room; private bath; single room; excellent table.

### East Side.

49TH ST., 9 EAST.—Desirable large room, with board; references.

63D ST., 23 EAST.—Large and single rooms; select house; excellent table; prices reasonable.

IRVING PLACE, 47.—Newly furnished, large and small rooms; excellent board; table guests; telephone.

MADISON AV., 69.—Double and single rooms; hotel appointments, service; exceptional table; attractive prices.

MADISON AV., 694, near 62d St.—Large and single rooms; excellent board; optional; reasonable.

### Brooklyn.

MONTAGUE TERRACE HEIGHTS, 5; river view Manhattan; most accessible locality Greater New York; Subway, ferry, bridge; 5 minutes Wall St.; apartments, single rooms; furnished, unfurnished; upper rooms, special rates business people; table choicest products New York markets. 905 Main.

## Country Board

### Long Island

DOUGLASTON.—Douglas Manor Inn. Delightful, convenient residence for Spring and Summer. Telephone Flushing 290.

Pompton Plains, N. J.—Desirable rooms, refined surroundings; select location; board $7. Mrs. Dorne.

### Westchester County.

EDGEHILL INN, Spuyten Duyvil on Hudson,—Summer and Winter accommodations of the best; single rooms and en suite; convenient to Subway and Central. Address Miss M. Huntington.

### New Jersey.

YOU WILL GO ONLY 35 MINUTES FROM BROADWAY ! ! !
$18 PER WEEK AND UP FOR TWO PEOPLE INCLUDES ELEGANTLY FURNISHED ELECTRIC-LIGHTED ROOM, WITH PRIVATE TILED BATHROOM AND SUPERB HOTEL MEALS AT THE ELMWOOD, 43 SOUTH WALNUT ST., EAST ORANGE, N. J.

Special rates to families.

Southern exposure, billiard room, palm room, smoking room, vacuum cleaned; electric candles on dining room tables give fairyland effect; four minutes from station. Not a country hotel, but a first-class metropolitan house. Why continue to pay same rates in a boarding house with one bath to fifteen people?

Take the wonderful McAdoo tube, either from your office door at Broadway and Cortlandt St., or the centre of the theatre shopping district at Broadway and 33d St. No crowded Subway. Warm cars. No ferries. Charmingly located in metropolitan zone.

## Furnished Rooms

### West Side.

8TH ST., 8 WEST.—Two rooms and bath; nicely furnished; board optional.

9TH ST., 17 WEST.—Private house; suites for bachelors; suitable two, three; electricity; telephone; transient facilities; unsurpassed; references.

9TH ST., 41 WEST.—Large, elegant, sunny front room; private bath; telephone; also single rooms.

12TH ST., 61 WEST.—Beautifully furnished, newly decorated, exceptionally bright rooms; telephone; single room, $3.

23D ST., 428 WEST.—Exceptional opportunity; large back parlor, suitable for doctor or dentist; use of reception room if desired; references.

29TH ST., 338 WEST.—Large, front parlor; suitable two gentlemen; private.

36TH ST., 40 WEST.—Comfortable, large, small rooms; running water; bath; gentlemen. $3-$5.

39TH ST., 10 WEST.—Comfortable, well furnished rooms; bath; private house; $4 up; gentlemen only.

45TH ST., 54 WEST.—Furnished room; gentleman; heat, electric light; reasonable.

46TH ST., 43 WEST.—Large front room, private bath; gentlemen; reference.

47TH, 113 WEST.—Furnished large room; all conveniences; owner in house.

51ST ST., 364 WEST.—Parlor, bedroom adjoining, for refined gentleman or couple; bath, hot water; use of piano; no other roomers kept; $6. Hanna.

59TH ST., 208 WEST.—Furnished rooms; all conveniences; electric light; $4 up; facing Central Park; suitable for studio.

68TH ST., 38 WEST.—Bachelor apartments; exquisitely kept; unrivaled service; absolutely private; every modern convenience; breakfast if desired; highest references only.

68TH ST., 63 WEST.—Elegant large room with alcove; service unrivaled; breakfast optional; "L," Subway.

70TH ST., 158 WEST.—Attractive room, private bath; steam heat; private house; gentleman only.

70TH ST, 267 WEST.—Desirable, attractive rooms, absolutely clean; electricity and telephone; board optional.

70TH ST., 146 WEST.—Comfortable well furnished room, bath, private house; permanent; references.

71ST ST., 351 WEST.—Attractive single rooms, $4 up; suites; private bath; gentlemen. 2317 Columbus.

71ST, 281 WEST.—Large, sunny front room; running water; two minutes Subway express; $7.

71ST ST., 73 WEST.—Attractive large, sunny rooms; private bath; hot water; $6-$8 weekly.

72D ST., 302 WEST.—Extremely pleasant, nicely furnished large front room; smaller room; 'phone; gentlemen.

73D ST., 166 WEST.—Attractive rooms, with every convenience; southern exposure; near Subway express.

74TH ST., 104 WEST.—One large room; running water; telephone; references.

What a Want Advertisement Should Accomplish

A well-known writer of advertisements laid down these principles:

1. An advertisement must interest the greatest number of people.
2. An advertisement must convince the greatest number of people.
3. An advertisement must force the greatest possible number of people to take the action which it suggests.

Well - written advertisements obtain results. This applies to all classified advertisements, even Boarders Wanted.

Let the classified advertising department of The New York Times prepare the copy for advertisements, free of charge. Telephone Bryant 1000.

The New York Times
"All the News That's Fit to Print."

## Furnished Rooms

### West Side.

77TH ST., 301 WEST (Corner of West End Av.)—Single and double rooms in beautifully appointed and furnished house; Summer rate; one block from Subway, Broadway cars; references.

78TH, 112 WEST.—Doctor or dentist; large, sunny rooms for office; smaller adjoining room;; running water; also adjoining bed, sitting room; first floor; 'phone; moderate; responsible party.

78TH ST., 135 WEST.—Handsome second floor, immaculately clean; large closets, private bath, parquet floors, electricity, telephone; strictly private; adult family, owner.

78TH, 112 WEST.—Attractive sunny rooms; every convenience; accessible Subway, Elevated; telephone; moderate.

79TH ST., 169 WEST.—Large and small rooms, adjoining bath; high-class house; references.

80TH ST., 136 WEST.—Attractive rooms, well furnished; refined neighborhood; convenient "L" and Subway; references.

80TH ST., 165 WEST.—Cosy rooms; pleasant apartment; suitable for gentlemen; Summer rates. Parnall, 5415 Schuyler.

81ST ST., 129 WEST.—Two large, joining rooms; private bath; all conveniences.

82D ST., WEST.—Elegantly light rooms; high-class apartment; running water; large closets; convenient Subway, "L"; private family. Inquire by telephone, 8706 Schuyler.

82D ST., 6 WEST.—Large, light rooms, furnished, unfurnished; conveniences; $4 upward; tray breakfast; telephone.

82D ST., 47 WEST.—Large and medium room; clean, well-kept, comfortable home; breakfast optional.

83D, 11 WEST.—Handsome large room, southern exposure; small room; excellent board; table guests.

84TH ST., 34 WEST.—One large second-floor room in physician's home; reasonable to satisfactory applicant; gentleman only.

91ST ST., 46 WEST.—Attractive large sunny rooms; private bath; hall room; telephone; private house.

92D ST., 3 WEST.—Large, light room; elevator apartment; business women preferred; apply before 10 A. M. or after 5 P. M. Saunders.

92D ST., 68 WEST.—Two nice rooms for rent in private family; bath; phone.

93D, 31 WEST.—Large, attractive, clean, sunny room; running water; reasonable; private house; telephone.

93D ST., 157 WEST.—Front room; southern exposure; convenient bath; Subway, "L"; private family reference.

93D ST., 304 WEST.—Newly decorated, beautifully furnished double and single rooms; table a specialty.

95TH ST., 145 WEST.—Large, well furnished front room; running water; private house.

95TH ST., 151 WEST.—Neatly furnished large rooms; references.

96TH ST., 138 WEST.—Newly furnished rooms, $2 up; modern; fine bath; one flight. Adams.

97TH, 145 WEST.—Private family; large, sunny second-floor front room, handsomely furnished; bath.

105TH, 80 WEST.—Nicely furnished front room; running water; single room, $2.50; "L," Subway.

107TH ST., 230 WEST.—High-class elevator apartment; attractive rooms; beautifully furnished; references. Gurnee.

107TH ST., 210 WEST.—Attractive room; nicely furnished; refined surroundings; private family; elevator; gentlemen. White.

114TH ST, 528 WEST.—Large, sunny room; private house; also large room with bath; ground floor; suitable for gentlemen; quiet locality; convenient Subway.

116TH ST., 404 WEST.—Attractive, sunny rooms, overlooking Morningside Park; block Broadway Subway; elevator. Morse.

118TH, 414 WEST.—Attractive small room, for lady; $3; near Columbia and Subway. Teed.

120TH ST., 417 WEST.—Large, sunny, front room in the Marquette Apartment, with private family; near Subway. Terms moderate. Mrs. Mars.

121ST ST., 509 WEST.—Columbia University neighborhood; half block east of Broadway; beautiful outside room; newly furnished; Bancroft apartments; new, fireproof, electric lights, elevator; high-class restaurant.

122D, 520 WEST.—Artistic rooms; moderate rates; private suite, suitable for four; elevator. Fisher.

122D ST., 540 WEST, (near Columbia University.)—Beautiful front room; sunny; single room. Apartment 32.

122D ST., 560 WEST, Apt. 6B.—Two rooms, singly or en suite; all conveniences.

124TH, 534 WEST.—Beautiful large front; elevator, piano, telephone, shower bath; "L," Subway. Morris.

136TH ST., 522 WEST, Apartment 32.—Front room in modern elevator apartment; nicely furnished; references.

137TH ST., 611 WEST.—Suites, single rooms; private baths; hotel conveniences; home comforts; reasonable. Pierson.

141ST. WEST, (1 Hamilton Terrace.)—Private family; newly furnished, front, connecting rooms.

143D ST., 210 WEST.—Hall room, nicely furnished; steam; convenient L, Subway. Quinn.

145TH ST., 518 WEST.—Connecting, outside, sunny rooms; lavatory; private family; Broadway Subway. Wade.

146TH, 600 WEST.—Large room; running water; Hudson view; elevator apartment; Subway. Apartment 62.

155TH ST., 535, Apartment 43.—Married couple will rent room to lady in business.

CENTRAL PARK WEST, 378.—Pleasant location; large and small room; elevator; electricity; telephone. Brien.

CLAREMONT AV., 130, Apt. 35.—Ideal location, unexpectedly vacated; charming room; homelike; references required.

HAMILTON TERRACE, 11, near Convent Av., 141st.—Daintily furnished large front room, with use of kitchenette if desired; $4.50; private residence.

RIVERSIDE DRIVE, 600, corner 137th St.—Ideal Summer location; overlooking Hudson; parlor, bedroom, private bath; refrigerator; independent entrance; restaurant exceptional. Apartment 34.

WEST END AV., 569. — Desirable Summer room; 86th St. Subway; gentlemen; reference.

### East Side.

9TH, 16 EAST, (near 5th Av.)—Well furnished parlor and other rooms; reasonable.

18TH ST., 224 EAST.—No need of looking further; see us; we satisfy; hot and cold water baths; gentlemen only.

33D ST., 15 EAST.—Single room for gentleman; $5; every convenience; references required.

35TH ST., 15 EAST.
Large, small rooms; all conveniences.

43D, 13 EAST.—One large room, private bath, and small rooms.

45TH ST., 25 EAST.—Single or double room, with bath; gentlemen; references.

59TH ST., 129 EAST.—Everything new; large room, second floor; gentlemen exclusively; $7 week. Stevens.

92D ST., 128 EAST.—Nicely furnished room, all improvements, in private house, for one or two gentlemen.

## Furnished Rooms

### East Side.

IRVING PLACE, 14, (corner 15th St., block east of Union Square.)—Front rooms; box spring beds; tiled bathrooms; absolute cleanliness.

LEXINGTON AV., 586, (52d St.)—Homelike rooms; also back parlor, bath; breakfast; telephone; references; select.

## Furnished Rooms Wanted

WANTED—By young man, furnished room, single, near Grand Central. F 110 Times.

## Unfurnished Rooms

Lexington Av., 148.—Single, connecting rooms, suitable physician or couple; private house; telephone.

## Apartments to Let, Unfurnished

### West Side.

8 ROOMS ON RIVERSIDE DRIVE.
Owner going abroad, will sublet for immediate possession and at a sacrifice beautiful 8-room, two-bath apartment on Riverside Drive, (at 93d St.;) lease holds until Oct. 1, 1913. Call at 202 Riverside Drive or telephone 6629 River for appointment.

Bargain.—Five outside rooms, southern exposure, overlooking Hudson and Fort Washington Park; all improvements; was $44; sublet to October, immediate possession, for $35. See Superintendent before 6 P. M., 709 West 170th, or Telephone Tremont 4749.

Sublet, five sunlit rooms; elevator, telephone; highest class new apartment; wonderful outlook high over city; $45. Superintendent, 421 West 129th St.

985 SUMMIT AV., HIGHBRIDGE.
APARTMENT, 6 ROOMS; RENT $26; ALL IMPROVEMENTS.

Attractive five rooms, two baths, front, to Oct. 1; Riverside Drive, 116th St.; concessions. X 168 Times.

47th, 16 West.—Two four-room kitchenette apartments; all light; furnished if desired; moderate.

### East Side.

To sublet, May to October, five-room elevator apartment No. 17, 2 East 127th St.; liberal discount. Tel. 1852 Harlem.

## Apartments to Let, Furnished

Comfortably furnished seven rooms and bath elevator apartment; convenient to elevated, Subway, surface cars; from May 1 to Sept. 21. Apartment 6-F, 2,041 5th Av., corner 126th St. Can be seen by appointment; $80 monthly.

Sub-let until October or longer sunny four-room apartment, new building, seventh floor; furnishings choicest money can buy; Steinway grand; may sell; highest references required. Telephone 9,197 Riverside.

St. Nicholas Av., 343, corner 127th.—Handsomely furnished, beautifully decorated four, five, six rooms; elevator, telephone, electricity; Summer rates, $10 weekly upward; rooms adjoining bath; kitchen; $3-$6.

To Sublet.—At Hotel Lorraine, 45th St. and 5th Av., an attractively furnished apartment, three large, light rooms and two baths. Liberal concessions. F 53 Times.

40th St., 142 East.—Furnished apartment to sublet, April to November; great sacrifice; convenient locality. P. L. Hammond, 416S John.

162d St., Near Riverside.—Six outside rooms, expensively furnished; elevator apartment; $65. Apply Norman Denzer, 3,816 Broadway.

## Furnished Apartments Wanted

Three young men, who can furnish first-class references, would consider furnished apartment for Summer; vicinity Riverside Drive preferred. F 116 Times.

## City Houses to Let—Unfurnished

Dwelling, near Riverside Drive, 256 West 71st St., three story and basement; 17 feet wide; only $1,600 per annum. Moore & Wyckoff, 546 5th Av., corner 45th St.

West 113th St., 253.—Three-story, high-stoop, basement house; short walk to "L" or Subway; $1,100 per year. F. S. McManus, 624 Madison Av.

## Country Houses Wanted

Small, unfurnished, modern cottage; on or near water, Long Island preferred. Commuter, 77 Times.

## Furnished Houses Wanted

Wanted—Small furnished bungalow directly on water; bathing, sailing; within hour of New York. Write particulars with photograph, Box F 112 Times.

Wanted—Furnished cottage of six rooms within commuting distance of New York City, for July and August; must be reasonable. H 165 Times.

## For Sale

Slightly used office furniture, safes, typewriters, adding machines, cash registers, Multigraphs, filing cabinets, Neostyles, Addressographs, Wardrobes. Nathan, West Broadway, corner White.

Furniture, high-class second-hand, bought, sold. Creamer, 916 6th Av. Tel. 6261 Plaza.

## Pianos and Organs

RETIRING FROM
RETAIL PIANO BUSINESS.
200 pianos and player pianos to be sacrificed within 21 days at one-third to one-half of original prices. Pianos as low as $100. Player Pianos $200 up. RICCA & SON, 19-21 W. 125th St., New York City.

Player piano; standard make; 58 note; bench, music; sell at sacrifice. 318 West 42d.

## Purchase and Exchange

Diamonds.—Private party wishes to purchase couple nice diamonds. F 115 Times.

## Help Wanted

### Employment Bureaus.

### Commercial.

OPEN POSITIONS.—Bookkeeper, credit man, $30; stenographer, $15; Superintendent, (office building,) experienced handling help, $30; salesman, (hardware,) New England; draftsman, (electrical,) $20. Call personally. Mighill, (Agency,) Flatiron Building.

### Domestic.

A.—A.—MRS. MALMBERG'S, 115 East 26th St.; oldest Swedish agency; established 1881; select servants for private families; formerly 352 4th Av.

HOUSEKEEPERS, $50, $75; families, 12 servants; schools, institutions, resident school secretaries, governesses, nurses. Hopkins's Educational Agency, 507 5th Av.

MISS CURRY'S AGENCY, 25 West 42d St.—Cooks, wages, $25 to $40; waitresses, waitress-chambermaid; city and country; no fee until placed.

## Situations Wantec

### Employment Bureaus.

### Commercial.

ACCOUNTANTS. High-Grade Office Helpers.
BOOKKEEPERS. Office Service Co., (Agency.)
STENOGRAPHERS. 149 B'way. Tel. 3499 Cort.

### Domestic.

A. A. HOFMAYER, 320 5TH AV.
Agency for superior domestic help.
Telephone 4527 Madison Square.

BOND $1,000. Old Dominion Agency, 88 West 134th St. Guarantee A1 colored help. 1119 Harlem.

COLORED HELP, select, furnished, short notice. Middlesex Employment Agency, 2,229 5th Av. Harlem 6370.

COLORED HOUSEWORKERS.—Several neat girls, experienced, good references, (thoroughly investigated,) want places; other Southern help furnished. Lincoln Industrial Exchange, (Agency,) 314 West 59th St. Phone 4786—Columbus. Established 1899.

COUPLES.—Cook, general houseworkers; experienced; colored; city, country. Instant Relief Agency, Phone 7288 Morning.

NURSE.—Scotch Protestant, $25; waitress, English, $25. Flaherty's Agency, 485 Columbus Av. Schuyler 4298.

SHEPHERD EMPLOYMENT.—Help supplied; day, week, month; male, female. 107 West 133d St. 6916 Morningside.

## Help Wanted, Female

ABRAHAM & STRAUS,
FULTON ST., BROOKLYN.
WAITRESSES.—REQUIRE SEVERAL FIRST-CLASS WAITRESSES FOR THEIR RESTAURANT. THOSE WHO HAVE HAD EXPERIENCE IN A HIGH-GRADE RESTAURANT APPLY TO MANAGER OF RESTAURANT, FIFTH FLOOR.

BIG COMMISSION allowed lady able to solicit orders for custom made corsets; income $100 month. Corsetiere, F 111 Times.

GIRL to work in rouge room of toilet manufacturing department; $5 to start. 126 11th Av. Oxzyn Co.

HOUSEKEEPER.—A gentleman wants capable working housekeeper; good plain cook, baking, desserts, laundry; only woman with a child over 5 need apply; state age, wages wanted. P. O. Box 128, Croton-on-Hudson, N. Y.

## Help Wanted, Female

LADIES, (5,) for the greatest proposition ever offered; must be in position to travel. Don't miss this opportunity; write at once for full information. B 201 Times Downtown.

SALESLADIES REQUIRED FOR OUR RETAIL CANDY DEPARTMENT AT WEST END, N. J.; MUST BE EXPERIENCED AND OF NEAT APPEARANCE; REFERENCES REQUIRED. GOOD SALARIES PAID. APPLY AT PARK & TILFORD'S CANDY FACTORY, CORNER COLUMBUS AV. AND 73D ST.

SKIRT DRAPERS, ACCUSTOMED TO FIRST-CLASS WORK ONLY. MARTYN & CO., 6 WEST 45TH ST.

SKIRT FINISHERS, ACCUSTOMED TO FIRST-CLASS WORK ONLY. MARTYN & CO., 6 WEST 45TH ST.

STANDARD FASHION CO. offers desirable positions, with good prospects of advancement, to young women skilled in designing and trimming fashionable dresses of all kinds; some knowledge of dressmaking is essential. Apply by letter, stating age and experience, to Standard Fashion Co., 12 Vandam St., New York.

STENOGRAPHER.—Several permanent positions open; bookkeeper, stenographer, $20. Gahagan's Agency, 256 Broadway.

STENOGRAPHER.—Must have office experience. Call C. Weisbecker, 110th St. and Broadway.

YOUNG WOMAN with experience in fitting ladies' skirts or waists can find permanent position with good chance for advancement. Apply H. G. Millard, Butterick Building, Spring and Macdougal Sts., New York.

## Help Wanted, Male

ARE YOU after the money and willing to work hard and persistently to get it? If so we want you; hustlers paid $5 to $15 per day; steady employment. Mr. Hanaford, S. & H. Manufacturing Co., 82 Church St.

BOY for general office work in a large advertising agency. Address, stating age and salary expected, L. F., Post Office Box 206, Madison Square.

BOY.—Bright, clean, educated office boy in law office. Address Kent, Box F, 210 Times, 2 Rector St.

COLLECTION correspondent, familiar with book installment accounts, to take charge of department. "National," 315 Times.

FUR FITTER

WANTED—By a large City Department Store, man competent of taking charge of Fur Workshop, and be able to give estimates and fit high-grade garments. Only those having held similar positions need apply.

FURS, Box 117 Times.

INSTALLMENT COLLECTORS. — Earn extra money selling real estate while attending your regular rounds. Others in your line are our most successful men. Why not you? Call and talk it over. Room 1,002, 110 West 34th.

INSURANCE brokers and men with selling ability; Standard of Detroit (established 1884) now issuing a monthly payment plan health and accident policy; every illness or accident covered; highest commission; would talk salary to few good men. Manager, 516, 1,133 Broadway, N. Y.

JAPANESE VALET wanted by bachelor; one who can take care of housekeeping apartment, good cook and experienced in shaving; city references required; state salary expected. Apply H 72 Times.

MAN familiar with internal revenue work in wholesale liquor house; must be quick and accurate at figures; good penman; salary $10 to $15. Address F. F. S., F 70 Times.

SALES MANAGER, possessing organization and executive ability. Room 1,514, 303 5th Av.

SALESMAN.—Real estate salesman for low-priced lots in fine town near New York; quick sellers; easy terms; liberal commission; splendid opportunity; square-deal contract. Call between 9 and 1, United Realty and Mortgage Company, Evening Post Building, 20 Vesey Street.

SALESMAN wanted by Rand, McNally & Co.; splendid opportunity to make permanent connections in lucrative commercial proposition; experience unnecessary. Address Rand, McNally & Co., O. A. Dept., 40 East 22d St., New York City.

SALESMEN.—Excellent opportunity for high-grade salesmen on slicing machine; exclusive territory; apply between 10 and 4. Gem Machine Co., 105 Chambers St.

SALESMAN, with trade for West or Middle West territory; also salesman to take out as a side line a popular line of infants' white and colored coats. X 163 Times.

SALESMAN to carry side line of popular price ladies' cloaks for West on commission basis. X 166 Times.

SHOE SALESMAN wanted, with experience and first-class references. Frank Bros., 224 5th Av.

TENOR for church in Manhattan; $1 per service. Address F 118 Times.

WANTED by New York Stock Exchange house, thoroughly experienced assistant cashier, only those with wide experience need apply. Stock Box B, 207 Times, Dwt'n.

WANTED—Men to sell our Prudential cutlery sets with big premium offer; experience unnecessary; good opportunity. Write or call Prudential B. P. Co., 209 Hudson St., N. Y.

WANTED—For a photo engraving establishment, a re-etcher, who has some knowledge of color work and tooling. Apply Publicity Engraving Co., Pittsburgh, Penn.

WANTED—A valet for an invalid. Apply Tuesday, Thursday, and Saturday to H 143 Times.

YOUNG MAN TO TAKE CHARGE OF RECEIVING AND SHIPPING DEPARTMENT IN MANUFACTURING CONCERN; MUST BE THOROUGHLY EXPERIENCED AND AN ABLE SYSTEMATIZER; FIRST-CLASS REFERENCES AND BOND REQUIRED. ADDRESS PERMANENT, BOX F 100 TIMES.

Situations Wanter Male and Situations Wanted Female Advertisements on following page.

## AUCTION SALES.

UNITED STATES DISTRICT COURT, SOUTHern District of New York.—A. C. McLOON & COMPANY, Complainant, against ROBERT P. MURPHY HOTEL COMPANY, Defendant.—In Equity 8-187.

To the creditors of the Robert P. Murphy Hotel Company, and all others concerned:

Please take notice that pursuant to order of United States District Court, dated April 1st, 1912, the personal property belonging to the estate of the above-named defendant is offered for sale by McDougall Hawkes, the receiver thereof.

Said personal property will be sold at public auction by Charles Shongood, United States Auctioneer, under the direction of said receiver, at the Albany Hotel, Broadway and 41st Street, Manhattan, New York City, on the 10th day of April, 1912, at 10:30 o'clock A. M. At said auction bids will be received for the property as a whole and in parcels.

The property to be sold consists of all the right, title, and interest of the receiver in and to personal property contained in the premises occupied by the hotel known as The Albany, Broadway and 41st Street, Manhattan, New York City, consisting of bedroom, parlor, restaurant, rathskeller, and office furniture, furnishings and fixtures, curtains, rugs, carpets, linens, silverware, glassware and crockery, kitchen utensils and equipment, and machinery, comprising furniture, furnishings and equipment of the said hotel known as The Albany, and formerly owned and operated by the above-named defendant, and also including all the right, title and interest of the receiver in and to the lease of the said premises, occupied by said hotel, dated March 1st, 1907, and expiring March 1st, 1922, and all the right, title, and interest of the receiver in and to sub-leases and contracts of Robert P. Murphy Hotel Co. for space and privileges in and about the said premises, and all other personal property of the defendant above-named, excepting accounts receivable.

The said property may be inspected by prospective purchasers at said The Albany Hotel on April 8th and 9th, 1912, from 9 A. M. to 6 P. M., and further particulars may be obtained upon application to the receiver or his attorneys.

Dated New York, April 2d, 1912.
McDOUGALL HAWKES,
Receiver of Robert P. Murphy Hotel Co., 32 Nassau Street, Manhattan, New York City.
IVINS, MASON, WOLFF & HOGUET, Attorneys for Receiver, 27 William Street, Manhattan, New York City.

BROOKLYN PURCHASING SYNDICATE,
FRANK WALKER, Auctioneer,
announces an important absolute public auction sale of the finest selection and choicest stock of
DIAMONDS
18 and 14 Kt. Watches
with highest grade movements; also magnificent array of 20, 18, and 14 kt. Gold Jewelry of every imaginable kind, artistically designed, and of the choicest quality. A beautiful selection of Pearl and Gold Ancient Jewelry, useful for finest trade; being the stock of F. M. REICHE, Los Angeles, California. This stock will be sold at 608 BROADWAY, BROOKLYN, beginning Wednesday, April 10. Special Notice.—Above stock being of extremely fine quality and in an enormously large assortment, requires a full and accurate inspection. Therefore, goods will be on inspection, with descriptive catalogues, on Monday and Tuesday, April 8 and 9, 10 A. M. to 4 P. M. Inventoried over $60,000. For full details see daily papers. Auctioneer's office, 608 Broadway, Brooklyn. Telephone 2328 Williamsburg.

## For Brains and Initiative Consult This Column

*The New York Times offers a reward of $100 for information leading to the arrest and conviction of any person obtaining money through the insertion of a fraudulent or misleading advertisement in its columns.*

## Situations Wanted, Male

ACCOUNTANT.—Books opened, closed, balanced, written up; systems installed; arrangements with firms not employing bookkeepers; reasonable rates. Sumliner, 156 Manhattan Av., Brooklyn. Telephone 1111L Williamsburg.

ACCOUNTANT and AUDITOR.—Executive, finest references, 34, married, desires permanency taking charge of office and accounts, preparing consolidated statements, &c. C. X., Station L, Box 8, Brooklyn.

ACCOUNTANT.—Expert; books opened, closed, balanced, systematized, audited, written up; kept part time; reasonable. Accountant, 32 Union Square. 'Phone 2259—Stuyvesant.

ACCOUNTANT.—Audits, adjusts, writes up books, $5 monthly up; financial statements, systems, reasonable. Mitchel, 25 East 14th St. Telephone 1807 Stuyvesant.

Accountant, expert, opens, closes, balances, adjusts books; highest credentials; $5 monthly. Fullersteen, 1,931 Broadway.

BANKERS.—Had 15 years' experience in finance; possess investigating, analytical mind, promoter's sense and initiative. Address "Business Doctor," Box 77 Times.

BARKEEPER.—First-class; Swiss-American; speaks French, German; excellent references. Ackermann, 312 West 25th St.

BOOKKEEPER, accountant, 6 years' experience, wishes to connect with good house. A 805 Times Downtown.

BUTLER.—Very best references, desires position in private family; city or country. H 144 Times.

CHAUFFEUR, single, experienced driver; does repairing to save chop expenses; no liquor; doesn't smoke; highest private references for sobriety, honesty, driving, and mechanical ability; salary moderate. Address H. K., 263 West 125th St.

CHAUFFEUR.—German, single, mechanic; references; go anywhere; moderate wages. Address Waldherr, 171 West 97th St.

CHAUFFEUR.—Colored; long experience; high class; private; references. Chauffeur, 315 West 36th St.

CLERICAL POSITION, by an experienced middle-aged man; good references and moderate salary. Little, 1,364 Broadway.

COACHMAN.—Present employer desires to place his superior coachman for Summer months. F 114 Times.

COLLECTION DEPARTMENT.—Experienced college graduate, 25, capable correspondent, to assume charge; references. F. M., 337 East 18th St.

COUPLE, Americans, desires steady positions country; entire work small family; can handle horse; wife speaks French and German; with girl aged 11; best references. Reliable, H 119 Times.

EMPLOYER WANTED.

Young man, 21, of good character and habits, possessing natural sagacity and vividness of memory along any line that may interest his mentality. I am experienced in drugs, wholesale and retail, packing, &c. Will pledge myself with a remunerative firm to start in anything that is honest. All I want is a foothold; conscientious, painstaking effort will do the rest. Will some one give me a start? H 166 Times.

HOSIERY BUYER.—Salesman, young, capable handling hosiery department; mill acquaintance. H 152 Times.

LAWYER, 33, 6 years experience as salesman and buyer in general merchandise, prior to admission to Bar, having 5 years' legal training, desires position where services may be utilized to fullest extent. Z 259 Times Downtown.

LAWYER desires position in commercial house, collection department, or otherwise. H 56 Times.

READY FOR "THE FIRING LINE."

Young man in Government service who has spent several years in the study of sales methods, correspondence, and the science of advertising, wishes to enter active business. He possesses a thorough office training, having had seven years' experience in commercial houses. Education and experience are sufficiently broad and elastic to enable him to adjust self to position quickly. He is not afraid of work and solicits responsibility. An opportunity with reputable, well-established house, where advancement is limited only by employe's fitness, progressiveness, and creative ability is desired. Best of credentials offered. Address 167 Times.

SALES AND ADVERTISING MANAGER with excellent record will be open for a position about May 1 or sooner if necessary, either as sales manager or advertising manager or both; undisputed references furnished. Do you require such a man? If in doubt it may pay you to address Adv. Box B 219 Times Downtown.

SECRETARY—ASSISTANT.

Expert stenographer, experienced correspondent; thoroughly familiar bookkeeping and office systems; rapid and accurate executing detail in connection therewith; American; clean cut, (26;) education, personality, and address; in position demanding integrity, initiative, dependability will positively meet expectations; salary secondary to good prospects; exceptional references past and present employers. H 120 Times or 'phone Schuyler 4416.

SHIPPING CLERK.—Young man, six years' practical experience, reference as to ability and character, desires responsible position. F 118 Times.

STENOGRAPHER.—Expert, desires position; experienced law and commercial work; notary; highly recommended. A 311 Times Downtown.

TELEPHONE OPERATOR.—Experienced, desires position at busy board in large hotel or first-class apartment. Address A. S., 2,285 8th Av.

TUTOR.—College student wants position in private family for the Summer; preparatory and elementary studies; best of recommendations. X 155 Times.

TUTOR.—Experienced; refined; recent college graduate; highest references. B 211 Times Downtown.

VALET.—32; German; first-class barber, massage, presser, and packer; excellent cook for camping life; good experience in traveling. Valet, 59 West 36th St.

YOUNG MAN, (20,) WITH HIGH SCHOOL AND BUSINESS EDUCATION, WOULD BEGIN WITH FIRM THAT WOULD GIVE HIM CHANCE. X 157 TIMES.

YOUNG MAN, (30,) seeks responsible or secretarial position; experienced correspondent and stenographer; executive ability; thorough business training; excellent references. V 1 Times.

YOUNG MAN, efficient stenographer, student evening School of Commerce, Accounts, and Finance, desires position offering opportunity; Government employe. B 216 Times Downtown.

YOUNG MAN, (18,) WISHES POSITION WITH CHANCE OF ADVANCEMENT; CAN FURNISH BEST OF REFERENCES. HORWITZ, 85 WEST 119TH ST.

YOUNG MAN, 30, well educated, good appearance, thoroughly reliable, best references and security, wishes position as salesman or collector. F 108 Times.

YOUNG MAN, (23;) formally employed in real estate and builder's office, desires position. Address, Iron Works, 734 East 9th St.

YOUNG MAN, 18, well educated, office position; chance advancement; moderate salary. B 95 Times.

## Situations Wanted, Female

ARTISTIC French dressmaker, designer, wishes work by day in private families; $4. Mlle. Marguerite, 171 West 73d. Col. 3693.

BOOKKEEPER or assistant; full charge office; can dictate; $12. B 209 Times Downtown.

COMPANION-NURSE to lady going to Europe, by young Swedish woman of education; highest references. Address B., 337 East 57th St.

DRESSMAKER, thoroughly competent, wishes few more customers; quick worker; excellent fitter; also remodeling; $3.50 per day. H 153 Times.

EXPERT TUTORS.—College entrance, civil service examinations; all branches. Apt. 21, 540 West 122d St.

MANICURE, first-class, well experienced, refined, desires position in hotel or downtown barber's shop. F 107 Times.

NURSE, hospital training, wishes care of invalid lady or gentleman. 19 West 54th St.

STENOGRAPHER.—Young woman, wide experience, desires part-time employment, preferably legal or literary work; expert typist; own machine. Telephone Martin 7665 Schuyler or write X 164 Times.

STENOGRAPHER, experienced, rapid, and accurate, will take small salary where there is chance for advancement. Loretta Foley, 150 West 62d St.

STENOGRAPHER.—Expert, varied experience, accustomed handling details; refined, conscientious; references; $18. B 208 Times Downtown.

STENOGRAPHER, TYPEWRITER. — Intelligent, energetic young lady; good references; terms reasonable. Stenographer, 89 Delancey St.

STENOGRAPHER, typewriter, and assistant bookkeeper; three years' experience; competent; reference; $12. A 285 Times Downtown.

STENOGRAPHER.—Thoroughly experienced and competent to fill responsible position; salary, $15. A 314 Times Downtown.

STENOGRAPHER, typist; (17); experienced; best reference; office assistant; ambitious. Miss Kink, 405 East 82d.

YOUNG Canadian lady, musical instructor, cultured, as tutor, with select family; would travel; conservatory and social; references. Vocalist, 8,525 Broadway.

Other Want Advertisements on preceding page.

# WOMEN DESCEND ON WASHINGTON MARKET

### Housewives' League Enjoys a Carnival Among the Meats and Vegetables.

### EVEN THE MAYOR LOOKS IN

### Market Decked Out with Flags and Every Woman Gets a Big White, Covered Basket.

The Housewives' League, led by its President, Mrs. Julian Heath, descended on Washington Market yesterday morning and it was a great carnival both for the women and the market.

The market was decked out in flags—flags everywhere—the marketmen wore their best and freshest white coats and there was a band—the liveliest kind of a band that played the liveliest kind of music all the morning.

That was not all. At every stall each woman purchaser was presented with a nice big, clean, white, covered basket free of charge, that she might carry home her provisions herself if she liked and the market committee, which received the visitors, saw to it that the members of the League all had a flower to wear. The visitors were personally conducted through the entire length and breadth of the big market and introduced to everyone, from the sausage woman, who is not a suffragist, because she believes woman's place is the home, to Peter J. Hickey, who has been in the market for fifty years, the longest time of any business man there, though he is not the oldest in years. Carl A. Koelsch, President of the Washington Market Merchants Association, took the lead in the personally conducted tour, and Philip Reid, chairman of the executive committee, who is the third generation in his family to do business in the market, brought up in the rear to see that none of the League women got lost and to fill in chinks if there was anything President Koelsch forgot to say.

Truth to tell there was not so much buying done yesterday. The Housewives' League was merely out to prove that its housewives could get to market and to "demonstrate to the City Fathers that the women of New York are in earnest in their demand for more public markets." That is what it said in its Public Market Day circular which was circulated broadcast. The members are going to do the marketing later individually, as it is a little difficult to pick out good cuts of meat and study fresh vegetables when visiting in a crowd and the market men say they can have things sent home.

As a matter of fact, the women did not have much chance to do anything but have their pictures taken yesterday. There were rather more photographers in the market than there were women.

The one visitor most in demand by the photographers was a blushing bride. She was there wearing the newest and prettiest kind of a Spring bonnet—it was really a big chapeau—and the largest of all the market baskets. She carried off the Spring bonnet well, but it must be confessed that she wore the market basket with a more than amateurish air, and it did not get a single package in it all the morning, not even a bunch of pretty red radishes or a spray of celery.

The kitchenette woman was there, too. Her market basket was her own, a mignonette affair, its size in keeping with the kitchenette. The kitchenette woman only bought the things that did not cost much, were the right size to fit into the basket, and which turned it into a pretty still-life picture. There was first a layer of eggs, all white eggs, the very best 30-cents a dozen, then a bunch of fresh radishes at 7 cents, a red and a green pepper at 5 cents each, parsley 5 cents more, and a nice little silver paper-covered cheese at 10 cents. Grapefruit, three big ones for a quarter, were a temptation, but what can a kitchenette woman do with only one little kitchenette basket? She heaved a sigh and let those go.

Mrs. Charles E. Griffin was Chairman of the Public Market Day Committee for the League, and the other members were Mrs. Heath, the President of the organization; Mrs. Arthur Randolph Green, the Secretary; Mrs. Frank Abrahall, Mrs. C. H. Kuichling, Mrs. D. Lanfarty, Mrs. H. R. Caraway, Miss Emma Bossong, Mrs. Brinckerhoff, Mrs. F. Newell, and Mrs. Flora Spiegelberg.

The Washington Market men had special litle circulars printed in league colors—blue and white—which said on the outside: "Greeting to Housewives' League" and "1812-1912." The latter does not mean that it was the second time in the century that the women had visited the market, but that 1912 is the hundredth anniversary of the market, and that just one hundred years ago the ancestors of the women were building it.

The women said that it was the very best women's club party they had ever attended, and even the Mayor was on hand. That was practically without precedent. The number of women's club parties to which the Mayor has been invited and has not appeared or even sent excuses is immense. But this time the Mayor did appear, though at the eleventh hour.

He didn't arrive until the party was nominally over, it being a 10 A. M. to noon affair, but the women had been so fascinated that they had not been able to tear themselves away, and when Mr. Gaynor arrived a little after noon, Mrs. Heath, President, and Mrs. Green, the Secretary, were still there with the market men hosts to receive him.

There was another personally conducted tour of the market, this time with the Mayor the centre of the admiring group. The Mayor does not believe in votes for women, but he has a great admiration for the lady with her market basket.

## SCOTCH POTATOES CHEAPER.

### Dearth of Home Crop Brings Nine Carloads to Chicago.

CHICAGO, April 3.—Potatoes from Scotland will be served on Chicago tables within a week. Nine carloads are on the way here, and will be delivered in Chicago at $1.40 a bushel wholesale, as against $1.42 to $1.45 for potatoes grown in Michigan, Wisconsin, and Minnesota.

Only once or twice have potatoes been imported to Chicago from across the Atlantic, although European supplies are not so uncommon in New York. New potatoes from the South are not coming here freely, and the Northern States are shipping far less than usual at this time of the year.

## $13,481 FOR DICKENS FUND.

### America Has Given More Than English Committee Asked For.

The amount of money raised by the American committee for the Charles Dickens Centenary Fund was yesterday made public by Clarence H. Mackay, the treasurer of the committee. The net sum subscribed was $13,481.75, while the English committee only asked for $12,500. With the sum raised in England the committee which undertook to provide enough money to furnish comfortable annuities for the five granddaughters of the novelist, who are in financial straits, announces that its purposes can be carried out.

"To obtain the result," said Mr. Mackay yesterday, "it was necessary to have the aid of the American press and the response was loyal and generous. Many thanks are due to THE TIMES for able editorials and valuable space devoted to the cause.

"On behalf of the American Executive Committee, I wish to express sincere thanks to THE NEW YORK TIMES for helping to make the American fund a success"

## DENIES TOLSTOY PURCHASE.

### C. R. Flint Says He Hasn't Bought Dead Russian's Estate.

The Tolstoy estate will not pass into the hands of an American at present, at least not into the hands of C. R. Flint of 4 East Thirty-sixth Street, its reported purchaser.

Mr. Flint made the denial himself at his home last night when a dispatch from Vienna to the effect that he was going to turn the estate into a permanent exhibit of American agricultural implements was shown to him.

"I can easily see how that story got started," he said, "for during the Russian-Japanese war I was much in Russia. I acted for the Rothschilds in placing some $30,000,000 of credits and traveled a great deal in that capacity.

"Several times the matter of buying the Tolstoy estate was broached to me, and it was formally proposed that I buy it by Michael Kousminsky, the nephew of Count Tolstoy, who came here to negotiate a sale. But I paid no attention to the offer.

"I replied to all who asked about it that I believed it would be a fine thing for some American with a real interest in the back-to-the-soil movement to buy that estate. I have always thought O. C. Barber, the founder of Barberton, near Akron, Ohio, would be the ideal purchaser. You know he has a model farm there where he does his utmost to show Americans how they can bring their farms up to the German and French standards of productiveness. If he should set up an experiment station in the midst of those Russian peasants it would be a most splendid piece of philanthropy. But as for me I am otherwise occupied, and I certainly am too well satisfied with the United States to think of moving to Russia."

## BOMBS MADE BY TERRORISTS.

### Those at Red Bank Were to be Used to Frighten Factory Owner.

*Special to The New York Times.*

RED BANK, N. J., April 3.—The bomb which exploded in the hands of Andrew Shkulsky, a Pole, last night as he was leaving a union meeting in Columbus Hall was one of several prepared for use in case of a strike which was threatened a month ago, according to a statement made to-day by a strike agitator to Chief of Police Arthur Wymbs.

These bombs were to have been exploded near the homes of Sigmund Eisner, owner of the factory where Government uniforms are made, and James Scott, his manager, the Chief's informant said, to frighten them into an agreement to pay the employes higher wages.

Shkulsky is in a critical condition at at Long Branch Hospital. His left arm was amputated at the elbow to-day. The other arm is badly shattered and one eye is gone. An attempt will be made to-morrow to get a statement from him.

Great mystery surrounds the presence of the bombs in the closet in Columbus Hall. Three bombs were found there by a boy, who took one to Chief Wymbs. The police believe that the men who placed the bombs there became alarmed when they found that one of the three was missing and used Shkulsky as a tool to hide the other two. Important developments are looked for to-morrow.

Charles Gauranti, the chief strike agitator, has been put under bonds to keep the peace for having threatened to kill the person responsible for his discharge from the factory.

## PLAN SILK STRIKE HERE.

### Organizer for the Industrial Workers Says Some 5,000 Will Go Out.

The organizers of the Industrial Workers of the World, who are handling the mill strike in Passaic, N. J., and surrounding towns are planning now to invade New York. It was announced yesterday by Louis C. Fraina, general organizer of the Detroit faction of the I. W. W., that by Tuesday between 5,000 and 6,000 silk workers will be on strike in this city. Some 200 employes of the Catoir Silk Company of 244 West Twenty-sixth Street are on strike already.

Fraina said that the strike here would be under direction of his faction of the I. W. W., which is opposed to that of which William D. Haywood is a leader. Both factions are composed of Socialists, however. Fraina said that a mass meeting would be held here this week at which it was expected many silk workers would enroll, so that within two weeks the whole trade would be on strike.

Haywood, who visited Passaic Tuesday, left there yesterday morning, but returned in the afternoon. Boris Reinstein, a Detroit organizer, whom Haywood denounced as an impostor, remained in Passaic, and said he should continue enrolling mill operatives into his branch of the I. W. W.

There was no change in the strike situation in Jersey yesterday, and there was very little trouble. A notice offering increased wages, though without recognition of the union, which was posted at the Forstmann & Hoffmann mill at Garfield, collected a crowd of some 200 workers there. The gathering was orderly until one man tried to hit a special officer. His action started a fight, and when it was over the strikers had been driven away from the mill, many of them sore from blows of the special officers' clubs. Frank Baptisto, who, the police said, started the trouble, was arrested.

# WEDDED BELIEVING SHE HAD A DIVORCE

### Woman Now Facing a Charge of Bigamy Appeals to the Court to Help Her.

### JUDGE AND WITNESSES DEAD

### Her Lawyer Gone, Too, and Decree Never Filed—But Court Stenographer Still Has His Minutes.

The plea of a woman who believed for fourteen years that she had been divorced and who faced prosecution for bigamy and a suit for annulment brought by her second husband, moved Supreme Court Justice Greenbaum to restore her case to the calendar of Special Term, Part Three, yesterday. The case will be heard on April 10.

Justice Greenbaum was able to grant the woman relief because by a lucky chance the stenographer in the case, John P. Martin, was still living and had still in his possession a transcript of the testimony at the divorce trial. The Justice who heard the case and who indicated that he would grant the decree, Edward A. Nash, is dead. Charles Taylor, of 267 West Fortieth Street, who was the woman's attorney, is dead. Several of the witnesses are dead and the others are missing. Her first husband also could not be found.

The woman is Mrs. Sarah A. Adams. She told Justice Greenbaum that on April 29, 1891, at Atlanta, Ga., she was married to Calvin A. Smith and accompanied him to New York. Mrs. Adams told Justice Greenbaum that Smith deserted her in 1897 and went to live with another woman, who was known as Mrs. Smith, on West Fortieth Street. She then sued for divorce, engaging Taylor as her counsel. Justice Nash, after hearing her testimony on June 29, 1898, signified that he would grant her a divorce. She says she paid Taylor in full and believed that her decree had been entered in due course and that she was free to marry again.

The records show that Taylor died before he entered a decree and no interlocutory or final judgment of divorce was entered in her behalf. This was the situation in 1904 when she married William E. Adams. A few months ago she and Adams had a falling out. He summoned her before a Magistrate charging her with bigamy, and filed an annulment suit against her. Her lawyer, C. V. Oden Hughes, found that no transcript had ever been presented to the court for action. He finally hunted up Martin and found the minutes.

### Gaynor to Attend Mayors' Conference.

The third annual conference of the Mayors of the State of New York will be held in Utica on June 10, 11, and 12. Vice President James T. Sherman will welcome the Executives. For the first time, New York, Buffalo, and Rochester will be represented this year, as heretofore only the Mayors of second and third class cities have attended the gatherings. These topics will be discussed: "Home Rule for Cities," "The Importance of the Common Council," "The Social Evil in Municipalities," "The Efficiency of Public Schools," "Municipal Lighting," "City Plans," "Sewage Disposal," "Public Health," "New Methods in Municipal Charity," and "Street Railway Franchises."

## KILLED ON ELEVATED TRACKS

### Passengers Saw Train Strike Inspector and Women Were Hysterical.

Persons on the platforms at the Sixty-sixth Street station of the Sixth Avenue Elevated early last evening saw a northbound express train strike a track inspector. Women became hysterical and when the express came to a sudden halt passengers hurried from it and walked along the tracks to the station.

Policeman Martin of the West Sixty-eighth Street station saw a shoe drop from the elevated into Columbus Avenue and he ran up to the platform. With other policemen he stopped the rest of the passengers from leaving the express train.

The train was broken and the first two cars hauled ahead so that the man's body could be removed. It was forty minutes, however, before traffic was resumed.

The dead man was identified as John Dryer of 2,450 Seventh Avenue. Persons who saw the accident said he seemed to make no effort to get out of the way of the train until it was almost on him. Then he slipped and fell across the tracks. He was trying to gain his feet when the car struck him.

## A DIAZ SOLD FOR $6,000.

### "Forest of Fontainebleau" Brings Highest Price at Philadelphia Sale.

*Special to The New York Times.*

PHILADELPHIA, Pa., April 3.—Fairly good prices prevailed to-day at the sale at the Philadelphia Art Galleries, the best price of the day being paid for Narcisco Diaz's "Forest of Fontainebleau," which brought $6,000. Adolph Schreyer's "Arab Chiefs" was sold for $5,300 and a scene of a stream running through the foot hills by Charles Daubigny went for $5,100.

Other paintings sold as follows: Carle Van Louis's "Madame Adelaide de France," $2,100; Francois Drouars's "Marquise d'Imfroit," $1,025; Felix Zeim's "Grand Canal of Venice," $2,050; Jacques's "Shepherdess and Flock," $1,200; Fritz Thaulow's "River Laita," $1,200; "The Wind Mill," by the same artist, $1,150; J. J. Henner's "Mignon," $1,100; Sir John Reynolds's "Lady Spencer," $1,350, and J. H. Fragonard's portrait of himself, $875.

### Burned to Death at Bonfire.

NEW ROCHELLE, N. Y., April 3.—Three-year-old Charles Steadman, son of Charles Steadman of 86 Winthrop Avenue, was burned to death while playing at a bonfire with other children in his father's back yard to-day. His mother's hands, face, and hair were burned while she attempted to extinguish the flames in his clothing.

The Value of Quality
The Things That Make For Reputation and Reliability
Browning, King & Co

It is encouraging to note that not everybody is interested in the so-called "bargains" which those who pretend to give a dollar's worth for sixty cents all the year round. This Institution has been working for many years on the principle of giving the people at a fair price a class of merchandise that is worth while.

Interesting Easter Items

| | |
|---|---|
| HERE'S YOUR EASTER HAT | We are the Largest Distributors in America of Stetson Hats and can show you, therefore, the largest variety of styles. $3.50 to $12.00 |
| EASTER CLOTHES FOR YOUNG MEN | We show every stitch of the Best Ready-to-Wear Suits in America in our Own Workrooms at prices that drop the Middleman's profit. $15.00 to $40.00 |
| FURNISHINGS | Wonderful Knitted Neckwear, Values $1.50 to $3.50 .......95c to $2.50<br>Metric Special Silk Shirts.......$3.50 to $5.00<br>Metric Shirts.......$1.50 to $3.50<br>A large assortment of Canes.......$1.00 to $5.00<br>A Winner is that Browning King Special Glove, at.......$1.00 |

"A NATIONAL INSTITUTION"
Browning, King & Co
Broadway at 32nd Street—Cooper Square at 5th Street—Brooklyn: Fulton at DeKalb

GARDEN Theatre, Madison Av. at 27 St. Daily 2:30 & 8:30. MATINEES 25 & 50c.
SECOND EDITION—ENTIRELY NEW,
THE DURBAR AND BURIAL OF THE MAINE
"CAUGHT BY KINEMACOLOR."

HUDSON THEATRE, 44th St., East of Broadway.
TUES. MORN. APR. 9th at 11 MGR. ROBERT HUGH BENSON
"MODERN PSYCHICAL RESEARCH."
TICKETS 75c. to $1.50, at Box Office.

HUDSON THEATRE, 44 St., East of B'way. SATURDAY MORN., APRIL 6TH, AT 11.
WM. J. BURNS The Famous Government Detective.
"THE FIGHT AGAINST GRAFT."
Tickets $1.00, $1.50, at 23 West 44th St.

NATIONAL ACADEMY OF DESIGN 87TH ANNUAL EXHIBITION, Fine Arts Galleries, 215 & 217 W. 57th St., 10 A. M., 6 P. M. and 8 to 10 P. M. Adm. 50c.

MURRAY HILL. Mat. To-day. Smoking. Evs. 8:15. STAR AND GARTER SHOW

TRADE E&W MARK
Crestwood Cragwood
Two entirely new effects of material in Red-Man collars. Leading Haberdashers.
EARL & WILSON.
2 for 25 cents.

Kennedy 12 Cortlandt St.
(½ Minute from Hudson Terminal)
$2.00 Madras Shirts $1.19
A big purchase at a big "cut"
20 Beautiful Combinations of Stripes. Pleated Bosoms & Plain Soft Bosoms, with Starched Cuffs.
Finest Easter Gloves, 98c
Chamois, Tan & Gray (reg. $1.50)
Direct to you from the factory
Middleman's Profits saved!

WE GUARANTEE
to make you a suit by Easter. See our special line of 200 styles of newly imported materials, coat and trousers to measure $17.00, overcoats to measure $20.00. Other tailors would justly charge $40.00 for the same materials, trimmings and workmanship. We warrant satisfaction.
ARNHEIM, Broadway, & 9th St.
Largest Tailoring Establishment in the World.

Wallach Bros.
Third Ave., Cor. 122d St. 603 Broadway. 1195 Broadway, Just below 29th St. 246-248 W. 125th St. 647 Eighth Ave.
The Home of Hart, Schaffner & Marx Clothes
Stetson Hats
We know, just as well as you do, that Stetson Hats are the best in New York at their prices, and because they *are* the best at their prices, they meet the Wallach Standard of Value. That is why we carry the largest, most complete stock of Stetson Hats in New York. So—if you want the biggest variety of the Best Hats at their prices in this city to choose from, you'll go to the nearest Wallach Store for your Stetson Hat.
Wallach's Hats $2. Stetson Hats $3.50, $5 and $8.

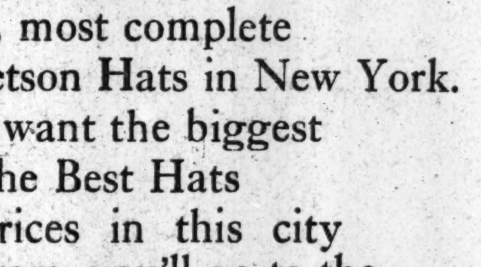

No Tacks Required
This is the result of over 60 years of shade roller-making. A roller that requires no tacks for attaching the window-shade. The shade is there to stay.
HARTSHORN "Improved" Shade Roller
"The Improved" is quick and easy and saves wear and tear on your window-shade. Every spring in a Hartshorn roller is tested before it leaves the factory, and *always works right.*
Look for the Hartshorn Signature.
WOOD OR TIN ROLLERS
All Dealers.

HIPPODROME 6th Av., 43d-44th, Daily Mats. 2, Best Seats $1. Evs. 8.
NEW DURBAR CIRCUS | Stupendous Spectacles. Around the World

Winter Garden B'way & 50th. Tel. 411 Columbus.
MAT. TO-DAY 50c, 75c and Best Seats $1.00
WHIRL OF SOCIETY | A NIGHT WITH THE PIERROTS | THE CAPTIVE Star Cast.
SUNDAY NIGHT.............BIG CONCERT
Easter Monday Matinee, Best Seats $1.00.

39th ST. Thea., 39th St., nr. B'way. Evs. 8:15. Mats. Sat., Next Monday & Wed.
A BUTTERFLY ON THE WHEEL
100TH TIME TO-NIGHT. Miss Titheradge will distribute white roses to all ladies.

William Collier's COMEDY 41 St., E. of B'way. Ev. 8:15. $1.50 Mat. To-day 2:15. Extra Mat. Next Mon. Bunty Pulls The Strings

MANHATTAN, Op. Ho., 34th & 8th Av. Ev. 8:15. Daily Mats. 25c.-50c. | DURBAR in Kinemacolor. Extra—"Burial of the Maine."
NEXT WEEK OSCAR HAMMERSTEIN Presents EMMA TRENTINI in NAUGHTY MARIETTA. Seats Now On Sale.

DALY'S B'way & 30th St. Evs. 8:15. Mats. Sat., Next Mon. & Wed. Theatre Closed Good Fri. LEWIS WALLER —in— Mons. Beaucaire

PLAYHOUSE 48th St., East of B'way. 'Phone 2628 Bryant. Evs. 8:10. Playhouse Closed Good Fri. MATS. WED., THURS. & SAT. 2:10. BOUGHT AND PAID FOR
SPECIAL EASTER MATINEE, MON., APR. 8.

MAXINE ELLIOTT'S LAST 2 WEEKS. Thea., 39, bet. B'way & 6 Av. Ev. 8:15. Mats. Sat., Next Mon. & Wed. The Bird of Paradise

LYRIC 42d St., West of B'way. Evs. 8:15. Mats. Sat., Next Mon. & Wed. 5TH MONTH LITTLE BOY BLUE Balcony $1.00. Orch. Fam. Circle 50c. $2. "Dainty, Melodious and Mirthful."—Press.

Broadway Thea., B'way & 41st St. Evs. 8:15. Matinees Wed. & Sat. 2:15. Reserved Seats 75c., $1, $1.50. Best Seats $2.
Weber & Fields JUBILEE CO. OF 100 in "Hokey Pokey" and "Bunty Bulls & Strings."

CASINO B'way & 39th St. Evgs. 8:15. Matinees Wed. & Sat. 2:15. The Latest Comic Opera Hit! BARON TRENCK

WEST END, 125th, W. of 8th Av. Evs. 8:15. Mat. Sat. 2:15. —EMMA— TRENTINI in NAUGHTY MARIETTA
Next Week...............EVERYWOMAN

NEW YORK'S LEADING THEATRES
EMPIRE B'way & 40th St. Eve. 8 sharp. Mats. Wed. & Sat. 2 sharp. The Liebler Co.'s BIG CAST Revival of OLIVER TWIST Marie Doro, Constance Collier, Lyn Harding, and Nat C. Goodwin.
HUDSON 44 St., n'r B'way. Eve. 8:30. Mats. Wed. & Sat. at 2:30. "HOLDS AUDIENCES SPELLBOUND." THE RIGHT TO BE HAPPY With Dorothy Donnelly & Edmund Breese.
FULTON 46th St., nr. B'way. Evs., 8:25. Mats. Wed. & Sat. 2:20. WHITESIDE IN THE TYPHOON
HARRIS W. 42d Street. Eve. 8:30. Mats. To-day & Sat. 2:20. THE TALKER
PARK 59th St., B'way, Col. Cir. Eve. 8:10. Matinees Wed. & Sat. 2:10. SEATS ON SALE 8 WEEKS IN ADVANCE The Quaker Girl with CLIFTON CRAWFORD
CRITERION B'way & 44th St. Evs. 8:15. Mats. Wed. & Sat. 2:15. 4th Month "Admirable comedy."—Herald. "No question of success."—Sun. LOUIS MANN in "ELEVATING A HUSBAND."
KNICKERBOCKER B'way & 38th St. Evenings at 8. Mats. Wed. & Sat. at 2. OTIS SKINNER IN AN ARABIAN NIGHT KISMET
New Amsterdam 42d St., near Broadway. Mats. Wed. & Sat. Curtain 8:15 & 2:15 sharp. KLAW & ERLANGER present THE NEW MUSICAL COMEDY, The Man From Cook's
LIBERTY 42d St., near B'way. Eves. 8:15. Matinees Wed. & Sat. 2:15. HENRY MILLER in The Rainbow by A. E. THOMAS.
GAIETY B'way, 46 St. Eve. 8:30. Mats. Wed. & Sat. 2:30. Another Cohan & Harris success "IT'S A CORKER." OFFICER 666 with GEORGE NASH & WALLACE EDDINGER.
GLOBE B'way & 46th St. Eve. 8:20. Mats. Wed. & Sat. 2:15. EDDIE FOY in OVER THE RIVER, with CABARET SHOW.

ASTOR B'way & 45th St. Evs. 8:15. Mats. Wed. & Sat. 2:15. Wed. Mat. 50c.-$1.50. "DRAWING CROWDS."—SUN. THE GREYHOUND

SPECIAL SPRING PRICES For THE GARDEN OF ALLAH at the CENTURY Thea., 62d St. & 8th Av. Phone 8800 Col. Evs. 8. Sat. Mat. 2, 50c. to $2. Wed. Mat. 25c. to $1.50

WALLACK'S B'way & 30th St. Evs. 8:20. Mats. Wed. & Sat. 2:20. TO-NIGHT 236th TIME ARLISS in DISRAELI

THE LITTLE THEATRE 44th St., W. of B'way. Tel. Bryant 3840. Every Eve. at 8:45. Mat. Sat. 2:30. GALSWORTHY'S "THE PIGEON" Special Mats. Tues., Wed. & Fri. at 2:30 Kennedy's "Terrible Meek" & "Palace of Han." EDITH WYNNE MATTHISON in both plays.

GEO. M. COHAN Thea., B'way, 43d St. Ev. 8:15. Mat. Sat. 2:15. LAST 11 TIMES GEO. M. COHAN (HIMSELF) KID BURNS in the revival of 45 MINUTES FROM BROADWAY Cast incl. SALLIE FISHER as Mary.

GRAND 23 St. 8 Av. | KITTY GORDON in THE ENCHANTRESS. | Mat. Sat. NxtMon. MONTGOMERY & STONE, "The Old Town"

BELASCO 44th St., near B'way. Evs. 8:15. Mats. To-day & Sat. at 2:15. DAVID BELASCO Presents DAVID WARFIELD in THE RETURN OF PETER GRIMM

REPUBLIC 42d St., nr. B'way. Evs. at 8:20. Mats. Wed. & Sat. at 2:30. DAVID BELASCO presents THE WOMAN

COLONIAL Daily Mat. 25c. | H. A. Roberts, "The Opening Night," Blossom Seeley, W. C. Fields, others.
ALHAMBRA Daily Mat. 25c. | Gus Edwards' Revue, Wish Wynn, S. Miller Kent & Co., "Mein Liebchen."
BRONX 3d Ave. 149th St Daily Mat. 25c. | Houdini, Rice & Cohen, Beatie & Babs, Marshall Montgomery, others.

MINER'S 8th AVE. BOWERY BRONX Every Day Bargain Matinee GIRLS FROM MISSOURI AMATEURS FRIDAY. Yankee Doodle Girls. WRESTLING TO-NIGHT. The High School Girls. AMATEURS TO-NIGHT.

OPERA TICKETS Office Normandie | Phones 4189-6443 Murray Hill. Choice seats all parts of house for CARUSO in MANON to-night, delivered to all parts of city. Hotel, Broadway, cor. 38th St.

OLYMPIC Mat. To-day. SEATS 25c. | East 14th St. Phone 703 Stuyva. Home of High-Class Burlesque. AL. REEVES' BEAUTY SHOW. | Amateur Night TO-NIGHT.

5th AVE. B'way, 28th St Daily Mat. 25-50c. | NED WAYBURN in "The Producer," Mason-Keeler Co., Nellie V. Nichols, others.

HAMMERSTEIN'S (42d St.) Adele Ritchie, Louis Simon & Katheryn Osterman in "A Persian Garden," "The Lifer," & 10 others.

Academy OF MUSIC. Pop. Prices. Mat. Daily. LEAH KLESCHNA.

NOW MADISON SQ GARDEN TWICE DAILY, 2:15 & 8:15. Doors Open One Hour Earlier.
BARNUM AND BAILEY CIRCUS
& the New 1,250 Character Spectacle Success
CLEOPATRA
A World of Foreign Arenic Sensations. PRIVATE BOX SEATS $2.50. Box Office open 9 A. M. to 9 P. M. Children under 12 years Half Price to Afternoon Performances. Branch Ticket Offices. (Box Office Prices): Lehigh Valley Ticket Office, 1,460 Broadway, N. Y. Central Ticket Office, 121 W. 125th St. Theo. Lohr's (two stores,) 104 Lenox Ave. and 286 Grand St., and John Wanamaker's Store.

METROPOLITAN OPERA HOUSE
LAST WEEK of the Season BUT ONE.
TO-NIGHT at 8—MANON. Farrar; Caruso, Gilly, Rothier, Reiss, Segurola. Cond., Toscanini.
GOOD FRIDAY Mat. at 1—PARSIFAL. Fremstad; Jorn, Amato, Witherspoon. Cond., Hertz.
FRI. at 8:15—ORFEO. Homer; Rappold, Gluck, Sparkes. Cond., Toscanini.
SAT. at 2—OTELLO. Alda, Maubourg; Slezak, Scotti, Segurola, Bada. Cond., Toscanini.
SAT. at 8—Pop. Prices. GIOCONDA. Destinn, Wickham, Duchene; Martin, Amato. Cond., Sturani.
SUN. EVG. Concert. FREMSTAD, Cahier, Case, Murphy, Griswold. Entire Orch. Cond., Pasternack.
NEXT MON. at 8—MANON. Same Cast as to-night.
TUES. at 8, GALA PERF'CE, at Pop. Prices. 1 Act FAUST; 2 Act TANNHAEUSER; 2 Act TOSCA; 4 Act TROVATORE. Destinn, Gadski, Homer, Rappold; Jorn, Martin, Reiss, Slezak, Amato, Gilly, Weil, Rothier, Witherspoon.
WED. at 7:30—WALKUERE. Fremstad, Gadski, Homer; Jorn, Griswold, Ruysdael. Cond., Hertz.
THURS. at 7:30 — MEISTERSINGER. Destinn, Wickham; Slezak, Weil, Goritz, Reiss, Witherspoon, Hinshaw. Conductor, Toscanini.
HARDMAN PIANO USED.

CARNEGIE HALL, TO-NIGHT AT 8:15. MME. JEANNE JOMELLI Soprano, and PAULO GRUPPE 'Cellist. Tickets 50c. to $2, at Box Office, Haensel & Jones, 1 East 42d and 1 West 34th, Room 611.

HOTEL ASTOR. Last Concert Tues. Ev., Apr. 9, at 8:15 KNEISEL QUARTET BEETHOVEN-BRAHMS PROGRAM Seats, $2 and $1.50. Mrs. Seaver, 1 W. 34th St.

SEATS NOW ON SALE AT CARNEGIE HALL BOX OFFICE FOR NIKISCH & LONDON SYMPHONY ORCHESTRA GREATEST OF ALL MUSICAL EVENTS. EVES. OF MON., APR. 8, & WED., APR 10.

CARNEGIE HALL, Sat. Aft., April 6, at Farewell Piano Recital HAROLD BAUER 50c. to $1.50. Management Loudon Charlton

Carnegie Hall, SUN. EVE., APR. 7th, at GAELIC SOCIETY Concert of Irish Music Alice Nielsen and other artists. Seats 50c. to $1.50, at Carnegie Hall & 222 W.

Columbia B'way & 47th. Evs. & Sat. Mat. 25c-$1. Burlesque BEN WELCH & HIS BURLESQUERS Smoking Matinee To-day 25c. & 50c.

BROOKLYN AMUSEMENTS.
ORPHEUM MATINEE DAILY, 25c. | W. L. Abingdon, May Tully & Co., The Pianophiends, Minstrels, Eddie Leonard, Mabel Russell, others.

HOTELS AND RESTAURANTS.
CAVANAGH'S 260 West 23rd St. RESTAURANT AND GRILL SHELLFISH A SPECIALTY. Music:—Vocal and Instrumental. Private Banquet Rooms, 12 to 150 Persons.

MARBURY HALL 164 AND 166 WEST 74TH ST. Select residential hotel, delightfully located between Riverside Drive and Central Park. Newly decorated and renovated. Every modern convenience conducive to comfort. Handsome suites of one or more rooms, with bath. One very attractive three-room suite, with two baths. Inspection invited. C. E. SEFTON, Proprietor.

LUCHOW'S 108 to 112 East 14th St. Tel. 1480—Stuyvesant. FAMOUS GERMAN RESTAURANT. A LA CARTE. TABLE D'HOTE. Music by THE VIENNA ARTIST ORCHESTRA. WURZBURGER HOFBRAU. Pilsner Genossenschafts-Brauerei GRAND PRIX—Brussels Exposition, 1910

HOTEL CHELSEA WEST 23D ST. RESTAURANT AND BANQUET ROOMS. A la Carte and Table d'Hote. DINNER, $1.00, 6:30 to 8:30 P. M.